

PLAN

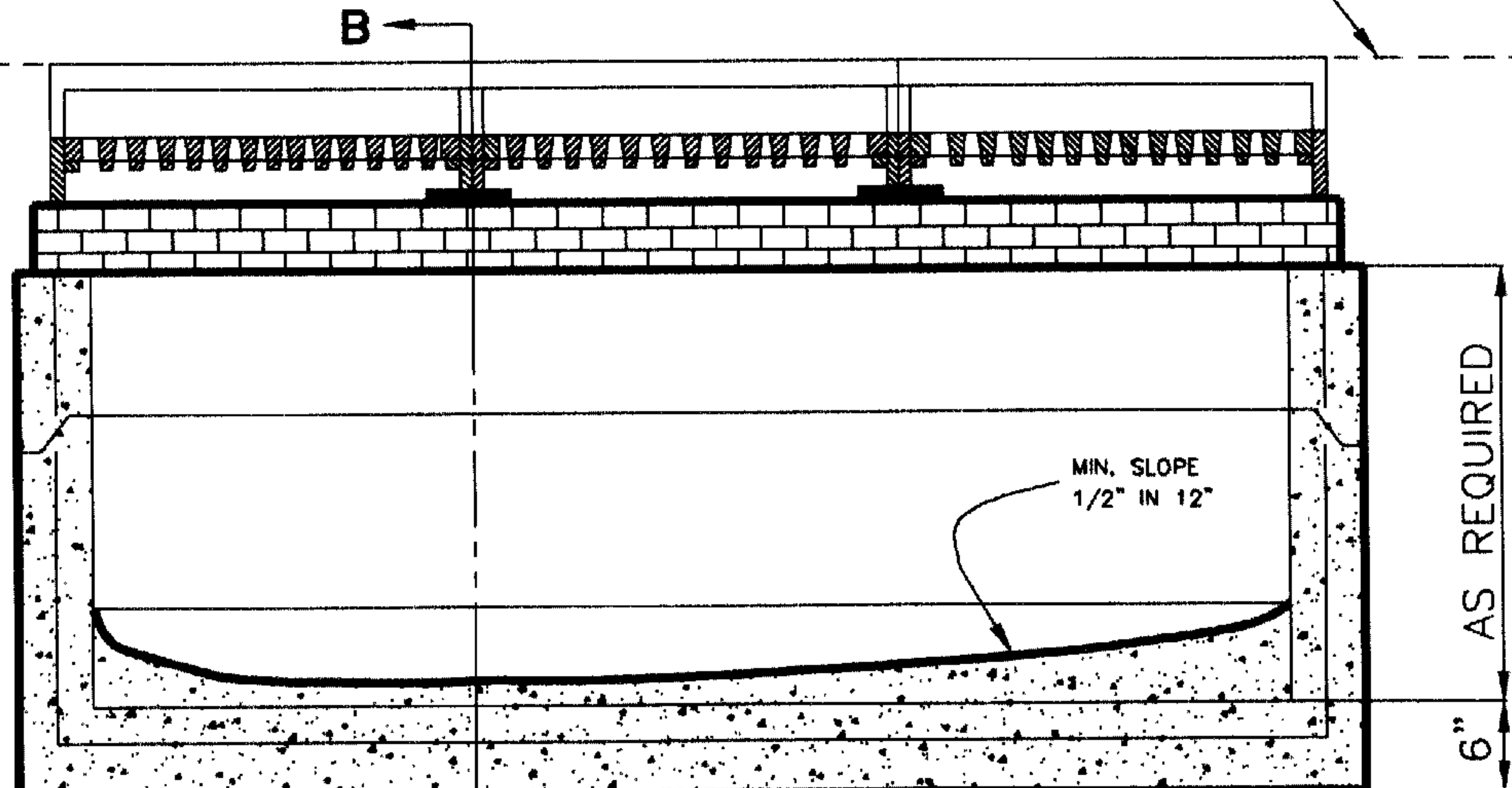

SECTION A-A

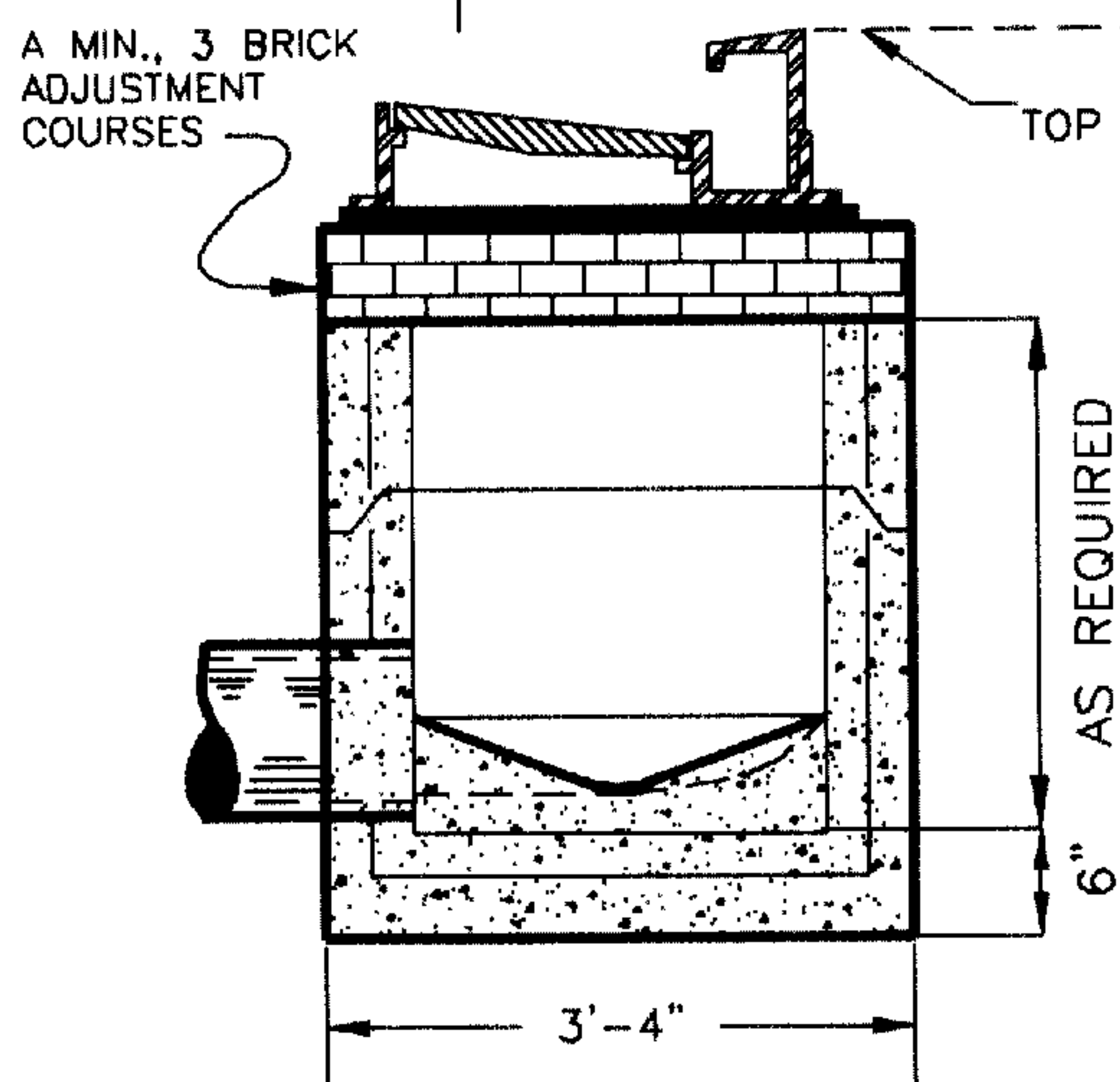

SECTION B-B

NOTE: CASTING FOR STANDARD CURB AND GUTTER SHOWN (DR-129). ACCEPTABLE SUBSTITUTES WHERE USE IS DIRECTED ARE DR-130 AND DR-132.

CONCRETE: 4000 PSI AT 28 DAYS
 MIN., REINFORCEMENT: 0.14 SQ.IN./SQ. FT.
 GRADE 60 STEEL.

NOT TO SCALE

METROPOLITAN GOVERNMENT OF NASHVILLE AND DAVIDSON COUNTY
 DEPARTMENT OF PUBLIC WORKS

TRIPLE INLET
 (PRECAST)

DWG. NO. DR-115

ASST. DIR. ENG.: *[Signature]*
 DIRECTOR: *[Signature]*

DATE: *[Signature]*
 DATE: 3/14/00

REVISED: 03/02/00