

Metropolitan Council

**REVISED PROPOSED
SUBSTITUTE FOR RESOLUTION,
AMENDMENT TO RESOLUTION,
LATE-FILED RESOLUTION, LATE-
FILED ORDINANCE, AND
SUBSTITUTES FOR ORDINANCES
TO BE FILED WITH THE METRO
CLERK
FOR THE COUNCIL MEETING OF
TUESDAY, OCTOBER 17, 2017**

SUBSTITUTE RESOLUTION NO. RS2017-889

A resolution accepting a grant from the National Association of County and City Health Officials (NACCHO) to The Metropolitan Government of Nashville and Davidson County, acting by and through the Metropolitan Board of Health, ~~to provide programmatic activities to expand partnerships to reduce HIV and other STDs among adolescents~~ to support the implementation of Centers for Disease Control and Prevention evidence-based school-based approaches to fostering safe and supportive environments for youth.

WHEREAS, the National Association of County and City Health Officials (NACCHO) have awarded a grant, in an amount not to exceed \$20,000.00 with an in-kind match of \$9,900.00, to The Metropolitan Government of Nashville and Davidson County, acting by and through the Metropolitan Board of Health, ~~to provide programmatic activities to expand partnerships to reduce HIV and other STDs among adolescents~~ to support the implementation of Centers for Disease Control and Prevention evidence-based school-based approaches to fostering safe and supportive environments for youth; and,

WHEREAS, it is to the benefit of the citizens of The Metropolitan Government of Nashville and Davidson County that this grant be accepted.

NOW, THEREFORE BE IT RESOLVED BY THE COUNCIL OF THE METROPOLITAN GOVERNMENT OF NASHVILLE AND DAVIDSON COUNTY:

Section 1. That the grant by and between the National Association of County and City Health Officials (NACCHO), in an amount not to exceed \$20,000.00, to The Metropolitan Government of Nashville and Davidson County, acting by and through the Metropolitan Board of Health, ~~to provide programmatic activities to expand partnerships to reduce HIV and other STDs among adolescents~~ to support the implementation of Centers for Disease Control and Prevention evidence-based school-based approaches to fostering safe and supportive environments for youth, a copy of which grant is attached hereto and incorporated herein, is hereby approved.

Section 2. That the amount of this grant is to be appropriated to the Metropolitan Department of Health based on the revenues estimated to be received and any match to be applied.

Section 3. That this resolution shall take effect from and after its adoption, the welfare of The Metropolitan Government of Nashville and Davidson County requiring it.

INTRODUCED BY:

Tanaka Vercher

Erica Gilmore
Members of Council

AMENDMENT NO. A
TO
RESOLUTION NO. RS2017-910

Mr. President –

I move to amend Resolution no. RS2017-910 as follows:

I. By amending the recitals clause by deleting the ninth (9th) recital clause in its entirety and substituting the following in lieu thereof:

~~WHEREAS, as an inducement for the Team to enter into the Team Lease with the Authority, the Metropolitan Government, by and through the Metropolitan Government Board of Fair Commissioners (the "Fair Board"), further desires to enter into an agreement with the Team wherein the Team will agree to commence on or before a certain date the development of certain property adjacent to the Stadium consisting of +/- 10 acres, which property shall be leased from the Metropolitan Government and/or Fair Board, as applicable, pursuant to a no cost 99 year ground lease, on the terms and subject to the conditions set forth in said agreement; and,~~

WHEREAS, the Metropolitan Council submits that significant inducements are being provided to the Team to enter into the Team Lease, including the use of revenue bonds to finance the Stadium, the lease of the Stadium to the Team, the pledging of additional revenues of the Metropolitan Government including Non-Tax Revenues, and the Team's entitlement to all revenues generated at the Stadium. Accordingly, the Metropolitan Council concludes that no additional inducements -- such as development rights to property adjacent to the Stadium -- are necessary.

II. By amending Section 7 by deleting subsection 7.c it in its entirety and substituting therefore the following:

c. The execution of a long-term ground lease between the Metropolitan Government, by and through the Fairgrounds Board of Commissioners, and the Authority for the Stadium ~~and development sites;~~

INTRODUCED BY:

Jeremy Elrod
Member of Council

AMENDMENT NO. B
TO
RESOLUTION NO. RS2017-910

Mr. President –

I move to amend Resolution no. RS2017-910 as follows:

I. By amending Section 7 by deleting subsection 7.e in its entirety and substituting the following in lieu thereof:

e. The Metropolitan Council approves a ticket tax pursuant to Section 7-3-202 or 7-3-204, Tennessee Code Annotated, in the amount of one dollar seventy-five cents (\$1.75) per ticket sold or given away during years one through five of the Operating Lease, two dollars twenty-five cents (\$2.25) per ticket sold or given away during years six and seven, and two dollars fifty cents (\$2.50) after year seven of the Operating Lease, excluding tickets to events under the control of the Fair Board(the "Ticket Tax"). An additional surcharge of fifty cents (\$0.50) shall be added per ticket sold or given away to non-residents of Nashville and Davidson County, Tennessee. Of the Ticket Tax, one dollar seventy-five cents (\$1.75) will be dedicated to the payment of debt service on the Bonds (the "Debt Service Portion"). From and after year five of the Operating Lease, the amount of the ticket tax above one dollar seventy-five cents (\$1.75) per ticket sold or given away shall be deposited to a reserve account maintained by the Metropolitan Government Department of Finance on behalf of the Authority to be used for long-term capital expenditures at the Stadium.

INTRODUCED BY:

Jeremy Elrod
Member of Council

AMENDMENT NO. C
TO
RESOLUTION NO. RS2017-910

Mr. President –

I move to amend Resolution no. RS2017-910 as follows:

I. By amending Section 7 by adding a new subsection 7.g thereto stating as follows:

g. Demolition of the fairgrounds premises is approved by ordinance receiving 27 votes by the Metropolitan Council, or by an amendment to the Metropolitan Charter, as set forth under Section 11.602(d) of the Metropolitan Charter.

INTRODUCED BY:

Jeremy Elrod
Member of Council

AMENDMENT NO. D
TO
RESOLUTION NO. RS2017-910

Mr. President –

I move to amend Resolution no. RS2017-910 as follows:

I. By amending Section 7 by deleting subsection 7.d.5 in its entirety and substituting the following in lieu thereof:

5. The execution of a guaranty by the Team owners guaranteeing payment of the Lease Payments for the duration of the Development Agreement and the Team Lease; provided however that all individuals signing such guaranty, referred to as "Team Guarantor" in the attached Intergovernmental Project Agreement (Exhibit A), shall be individually identified; and further provided that, in the event the "Team Guarantor" is a corporate entity, limited liability corporation, company, partnership, trust, or entity other than natural persons acting in individual capacities, the direct or indirect individual owners, participants and/or members thereof shall be identified. For all guarantors, the Metropolitan Government shall determine each guarantor's credit worthiness and obtain commercially reasonable protections therefrom.

In addition to the guaranty of the Team Lease, the execution of guaranties by the Team owners guaranteeing all of the financial obligations of the Team in connection with these transactions, including without limitation all Team obligations in the Development Agreement, all Stadium costs and related infrastructure costs exceeding two hundred twenty-five million dollars (\$225,000,000), and the Team's cash contribution of twenty-five million dollars (\$25,000,000); provided however that all individuals signing such guaranty shall be individually identified; and further provided that, in the event the "Team Guarantor" is a corporate entity, limited liability corporation, company, partnership, trust, or entity other than natural persons acting in individual capacities, the direct or indirect individual owners, participants and/or members thereof shall be identified. For all guarantors, the Metropolitan Government shall determine each guarantor's credit worthiness and obtain commercially reasonable protections therefrom.

INTRODUCED BY:

Jeremy Elrod
Member of Council

AMENDMENT NO. E
TO
RESOLUTION NO. RS2017-910

Mr. President –

I move to amend Resolution no. RS2017-910 as follows:

I. By amending Section 7 by deleting subsection 7.b in its entirety and substituting the following in lieu thereof:

- b. The execution of a development agreement between the Authority and the Team, obligating the Team to (i) fund any Stadium construction costs not funded with bond proceeds; (ii) submit a \$25 million cash contribution toward construction costs; (iii) pay all Stadium and related infrastructure costs in excess of two hundred twenty-five million dollars (\$225,000,000); and (iv) pay for all fairground improvement costs above \$25 million that are required as a result of the stadium and related infrastructure project.

INTRODUCED BY:

Member of Council

AMENDMENT NO. E
TO
RESOLUTION NO. RS2017-910

Mr. President –

I move to amend Resolution no. RS2017-910 as follows:

I. By amending Section 7 by deleting subsection 7.d.1 in its entirety and substituting the following in lieu thereof:

1. For the term of the Team Lease the Team will pay annual rent in an amount equal to the debt service requirements on the Bonds, and any other costs related to the bonds, less the sum of (A) the Sales Tax Diversion and (B) the Debt Service Portion of the Ticket Tax (the "Rent Reduction"). In no event shall the Rent Reduction for any Team Lease year be less than (i) \$4,000,000 per year for years one through five of the Operating Lease Agreement and (ii) \$3,000,000 for years six through ten of the Operating Lease Agreement. In the event the Sales Tax Diversion and the Debt Service Portion of the Ticket Tax do not cumulatively generate \$4,000,000 or \$3,000,000, as the case may be, in revenue in an Team Lease year, the Metropolitan Government will provide the difference from Non-Tax Revenues to the extent other funds are not available therefor.

INTRODUCED BY:

Member of Council

AMENDMENT NO. G
TO
RESOLUTION NO. RS2017-910

Mr. President –

I move to amend Resolution no. RS2017-910 as follows:

I. By amending Section 7 by adding the following additional provisions as subsections 7.d.7 and 7.d.8:

7. Prior to issuance of bonds by the Sports Authority, the Fairgrounds Board must (i) approve demolition of buildings and/or facilities on the fairgrounds premises; and (ii) approve all required changes in roads, the development of park and green space, and any infrastructure improvements required for the Stadium.

8. Prior to issuance of bonds by the Sports Authority, the Metropolitan Council must adopt an ordinance to approve any zoning or other entitlements improvements for the private development of +/- 10 of property adjacent to the Stadium.

INTRODUCED BY:

Member of Council

RESOLUTION NO. _____

A resolution authorizing RB Nashville, LLC to construct and install aerial encroachments at 200 4th Avenue North. (Proposal No.2017M-049EN-001).

WHEREAS, RB Nashville, LLC plans to construct, install and maintain aerial encroachments, under Proposal No. 2017M-049EN-001, at 200 4th Avenue North; and,

WHEREAS, Proposal No. 2017M-049EN-001 is comprised of one (1) internally illuminated canopy projecting over the public right-of-way on Church Street, one (1) internally illuminated canopy projecting over the public right-of-way on 4th Avenue North and one (1) internally illuminated blade sign projecting over the right-of-way on Church Street, for property located at 200 4th Avenue North; and,

WHEREAS, RB Nashville, LLC has agreed to indemnify and hold The Metropolitan Government of Nashville and Davidson County harmless of any and all claims for damages of every nature and kind resulting from or arising from the installation of said aerial encroachments; and,

WHEREAS, Metropolitan Code of Laws §13.16.030(A) allows the Council of The Metropolitan Government of Nashville and Davidson County to grant encroachments, permits, or privileges to construct, maintain and/or operate aerial cables, canopies, etc., over and/or across sidewalks and public rights-of-way by Resolution adopted by twenty-one (21) affirmative votes.

NOW, THEREFORE, BE IT RESOLVED BY THE COUNCIL OF THE METROPOLITAN GOVERNMENT OF NASHVILLE AND DAVIDSON COUNTY:

Section 1. That subject to the requirements, limitations and conditions contained herein, RB Nashville, LLC is hereby granted the privilege to construct and maintain said aerial encroachments in accordance with the plans which are on file in the office of the Director of Public Works, and which are more particularly described by lines, words and figures on the attached sketches, which are attached to and made a part of this Resolution.

Section 2. That the authority granted hereby for the construction, installation, operation, and maintenance of said aerial encroachments shall not be construed as a surrender by the Metropolitan Government of its rights or power to pass resolutions or ordinances regulating the use of its streets, or the right of the Metropolitan Government through its legislative body, in the interest of public necessity and convenience to order the relocation of said facilities at the expense of RB Nashville, LLC.

Section 3. That plans and specifications for said aerial encroachments shall be submitted to the Director of Public Works of The Metropolitan Government of Nashville and Davidson County for approval before any work is begun; and all work, material, and other details of said installation shall be approved by the Director of Public Works prior to its use by RB Nashville, LLC.

Section 4. That construction and maintenance of said aerial encroachments shall be under the direction, supervision, and control of the Director of Public Works, and their installation, when completed, must be approved by said Director.

Section 5. That this Resolution confers upon RB Nashville, LLC a privilege and not a franchise, and the Mayor and the Metropolitan Council herein expressly reserve the right to repeal this Resolution, whenever, in their judgment, a repeal may be demanded by public welfare, and such repeal shall confer no liability on The Metropolitan Government of Nashville and Davidson County, its successors and assigns, by reason of said repeal. In the event of such repeal by said Metropolitan Government, RB Nashville, LLC, its successors and assigns, shall remove said aerial encroachments at their own expense.

Section 6. RB Nashville, LLC, shall pay all cost incident to the construction, installation, operation and maintenance of said aerial encroachments and shall save and hold The Metropolitan Government of Nashville and Davidson County harmless from all suits, costs, claims, damages or judgments in any way connected with said construction, installation, operation and maintenance of said aerial encroachments and shall not claim, set up or plead, as a defense, in the event of joint liability, with or without suit, that it and the Metropolitan Government were joint wrongdoers. RB Nashville, LLC shall be responsible for the expense, if any, of repairing and returning the right-of-way to the condition which it was in prior to the installation of said aerial encroachments, and for any street closure.

Section 7. That the authority granted to RB Nashville, LLC as herein described, shall not in any way interfere with the rights of the Metropolitan Government, its agents, servants, and/or contractors and utility companies, operating under franchise from the Metropolitan Government to enter, construct, operate, maintain, repair, rebuild, enlarge, and patrol its now existing or future utilities, including drainage facilities, together with their appurtenances, and to do any and all things necessary and incidental thereto.

Section 8. RB Nashville, LLC, shall and is hereby required to furnish The Metropolitan Government of Nashville and Davidson County a certificate of public liability insurance, naming The Metropolitan Government as an insured party, of at least two million (\$2,000,000) dollars aggregate, for the payment of any judgment had on any claim, of whatever nature, made for actions or causes of action arising out of, or connected with, the construction or installation of said aerial encroachments. Said certificate of insurance shall be filed with the Metropolitan Clerk and the Department of Public Works prior to the granting of a permit, and the insurance required herein shall not be canceled without the insurance company or companies first giving thirty (30) days written notice to The Metropolitan Government of Nashville and Davidson County.

Section 9. That said construction shall be carefully guarded and protected, and shall be completed promptly, so as to cause the least inconvenience to the public. The acceptance by RB Nashville, LLC of all provisions of this Resolution shall be determined by the beginning of work.

Section 10. The authority granted pursuant to this Resolution shall not become effective until the certificate of insurance, as required in Section 8, has been posted with the Metropolitan Clerk and the Department of Public Works.

Section 11. This Resolution shall take effect from and after its adoption, the welfare of The Metropolitan Government of Nashville and Davidson County requiring it.

RECOMMENDED BY:

INTRODUCED BY:

Mark Sturtevant, Interim Director
Department of Public Works

APPROVED AS TO FORM
AND LEGALITY:

Member(s) of Council

Assistant Metropolitan Attorney

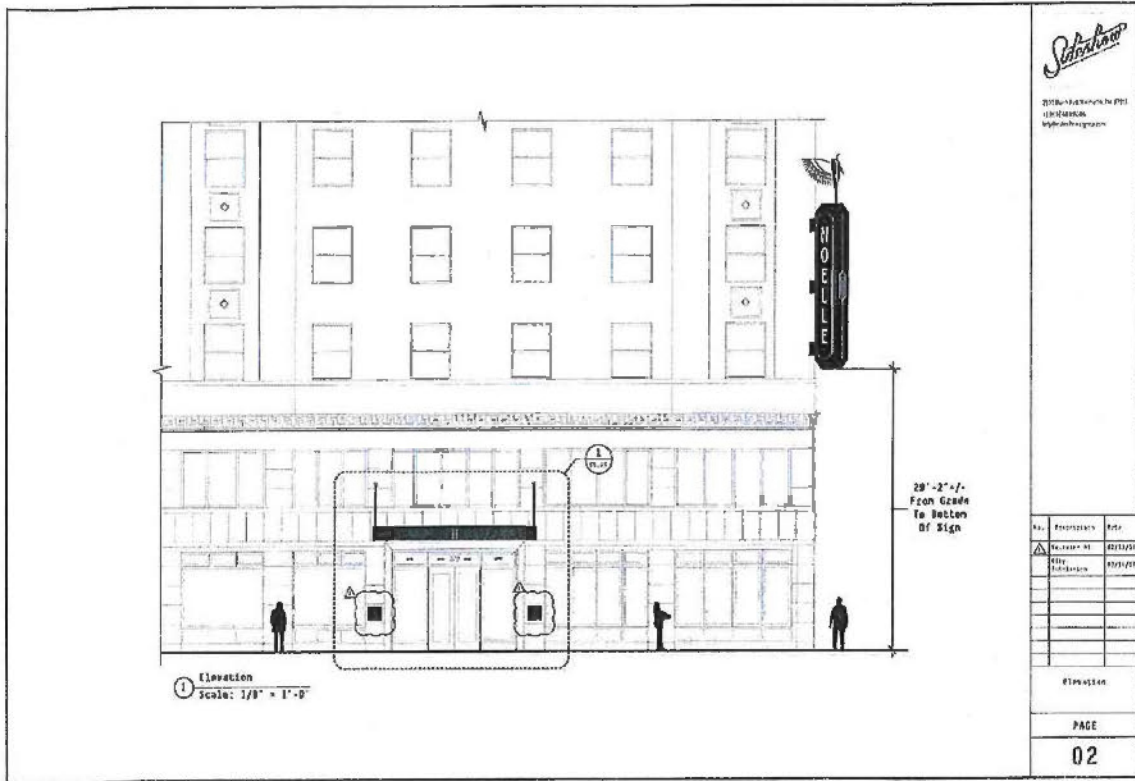

Seibshaw

2018-2019 ARCHITECTURAL PLAN
10/10/2018
10/10/2018

| | | |
|-----|--------------------|------------|
| No. | DESCRIPTION | DATE |
| 1 | ISSUED FOR PERMITS | 10/10/2018 |
| 2 | REVISED | 10/10/2018 |

| | |
|-----------|--|
| ELEVATION | |
| PAGE | |
| 02 | |

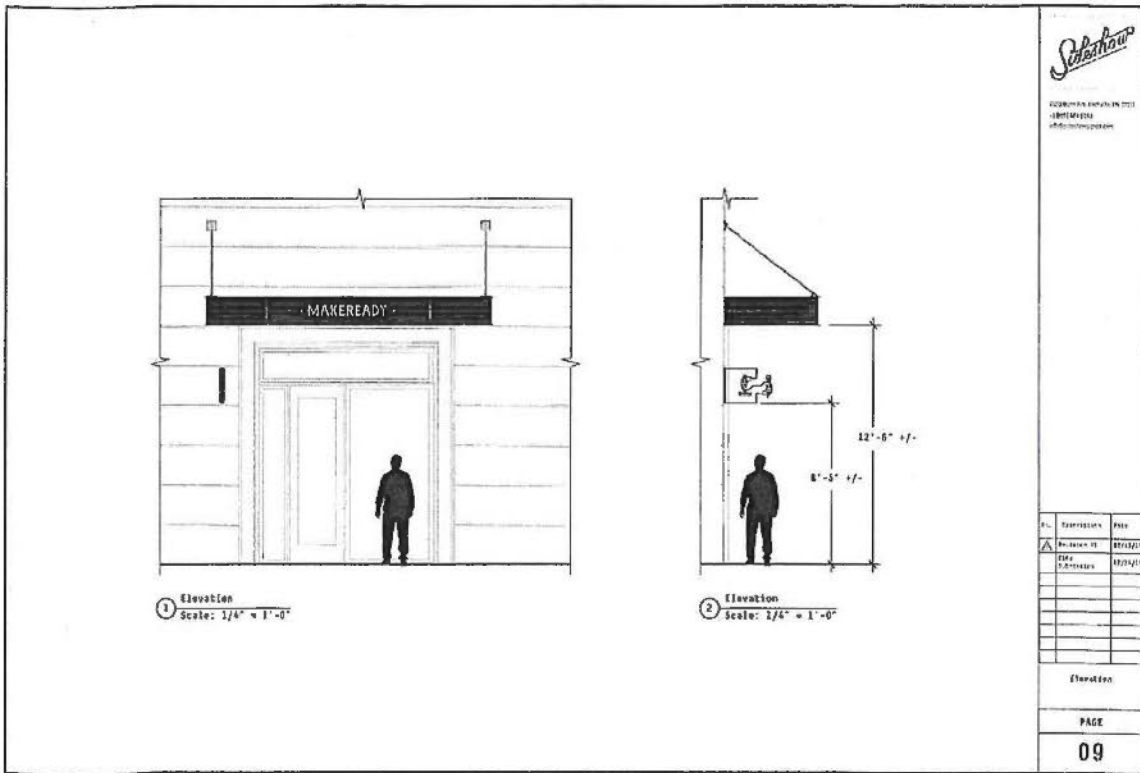

Seibshaw

2018-2019 ARCHITECTURAL PLAN
10/10/2018
10/10/2018

| | | |
|-----|--------------------|------------|
| No. | DESCRIPTION | DATE |
| 1 | ISSUED FOR PERMITS | 10/10/2018 |
| 2 | REVISED | 10/10/2018 |

| | |
|-----------|--|
| ELEVATION | |
| PAGE | |
| 09 | |

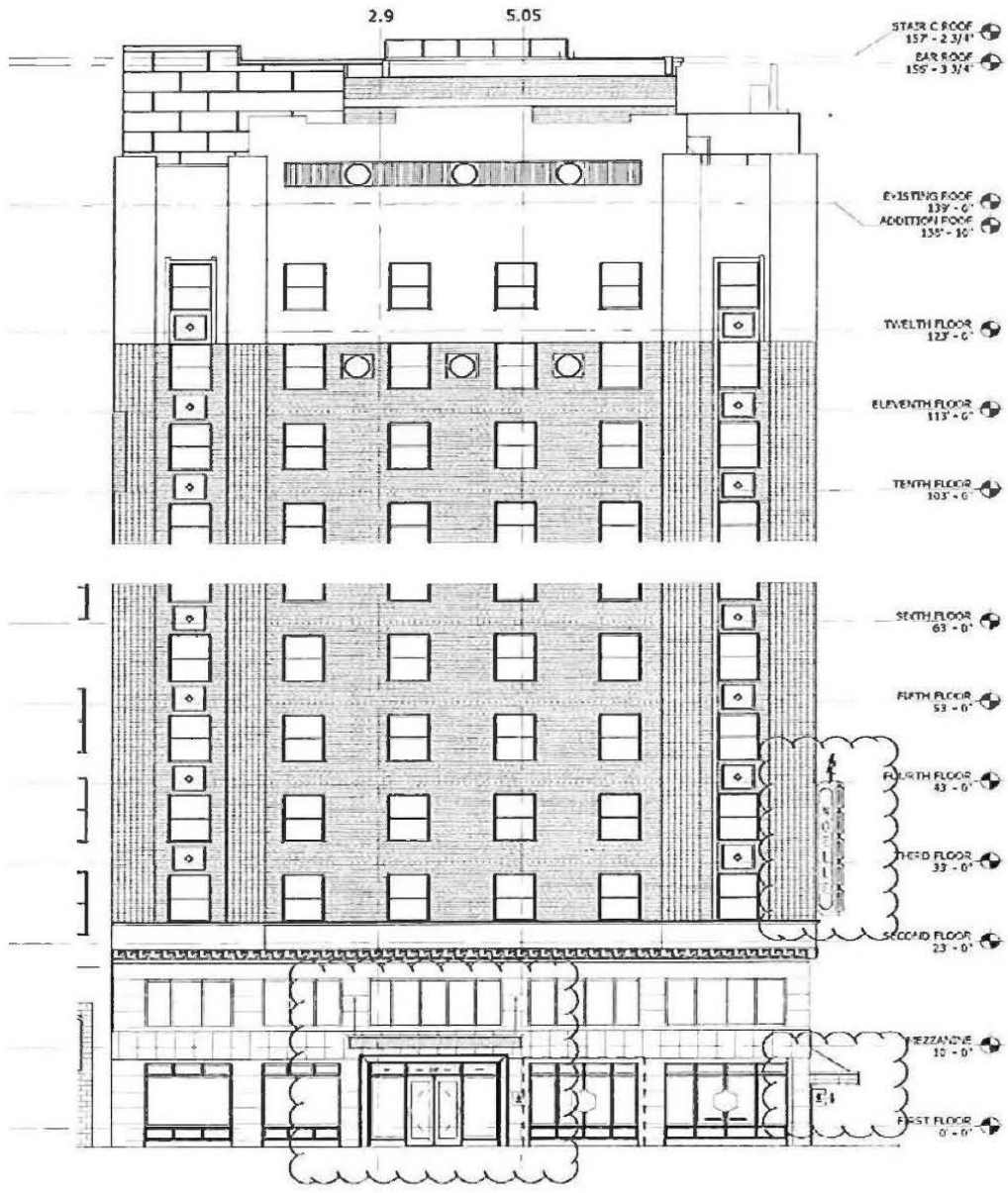

FELTUS HAWKINS DESIGN
 1137A Woodcrest Dr. | Orl. 314-413-1329
 Nashville, TN 37203 | www.fhd.com

© 2007 Feltus Hawkins Design, LLC. All rights reserved.

NOEL PLACE HOTEL
 200 4th Avenue North

Nashville Tennessee

PHD project # _____
 Drawn by _____
 Checked by _____
 Issue _____

WEST ELEVATION
 SCALE: 1/16" = 1' - 0"

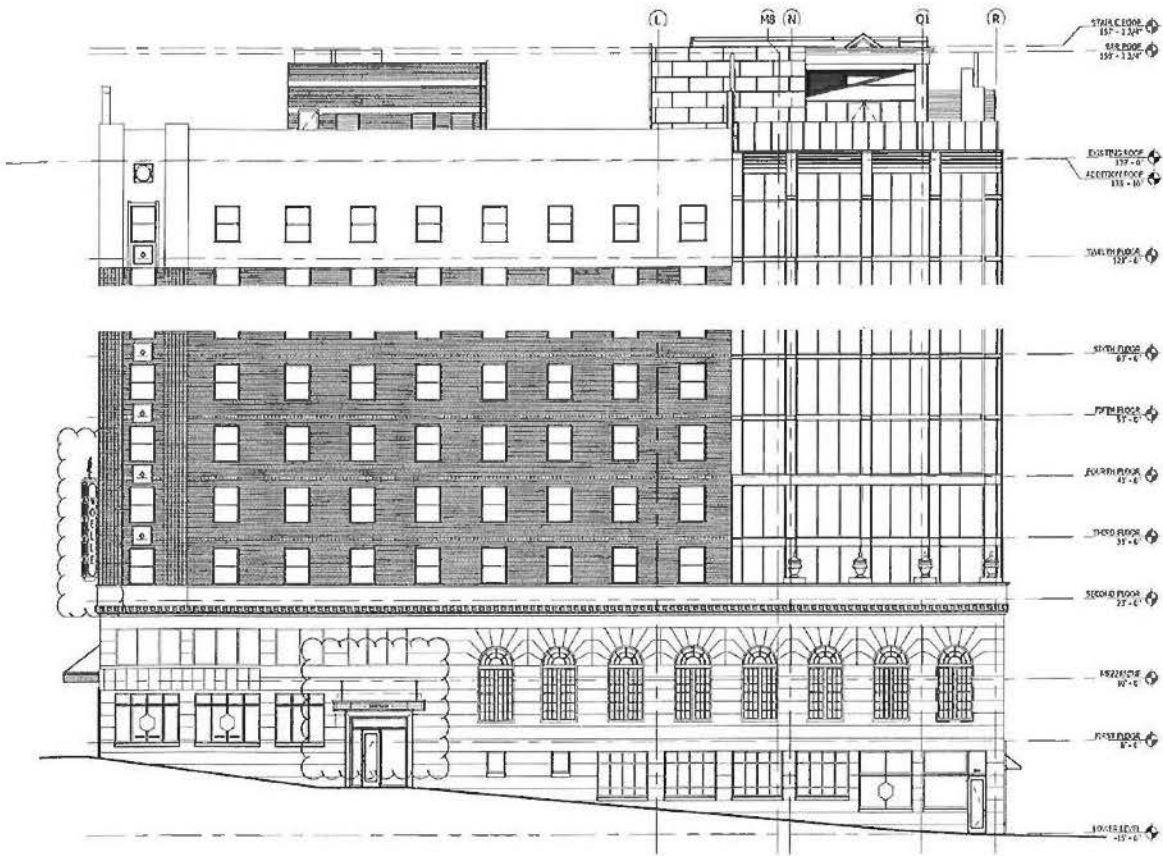



SOUTH ELEVATION
 SCALE 1/16" = 1'-0"

FELTUS HAWKINS DESIGN
 2125A HAWKINS BL. | NASHVILLE, TN 37212 | WWW.FHARCHITECTURE.COM
 615.259.1111

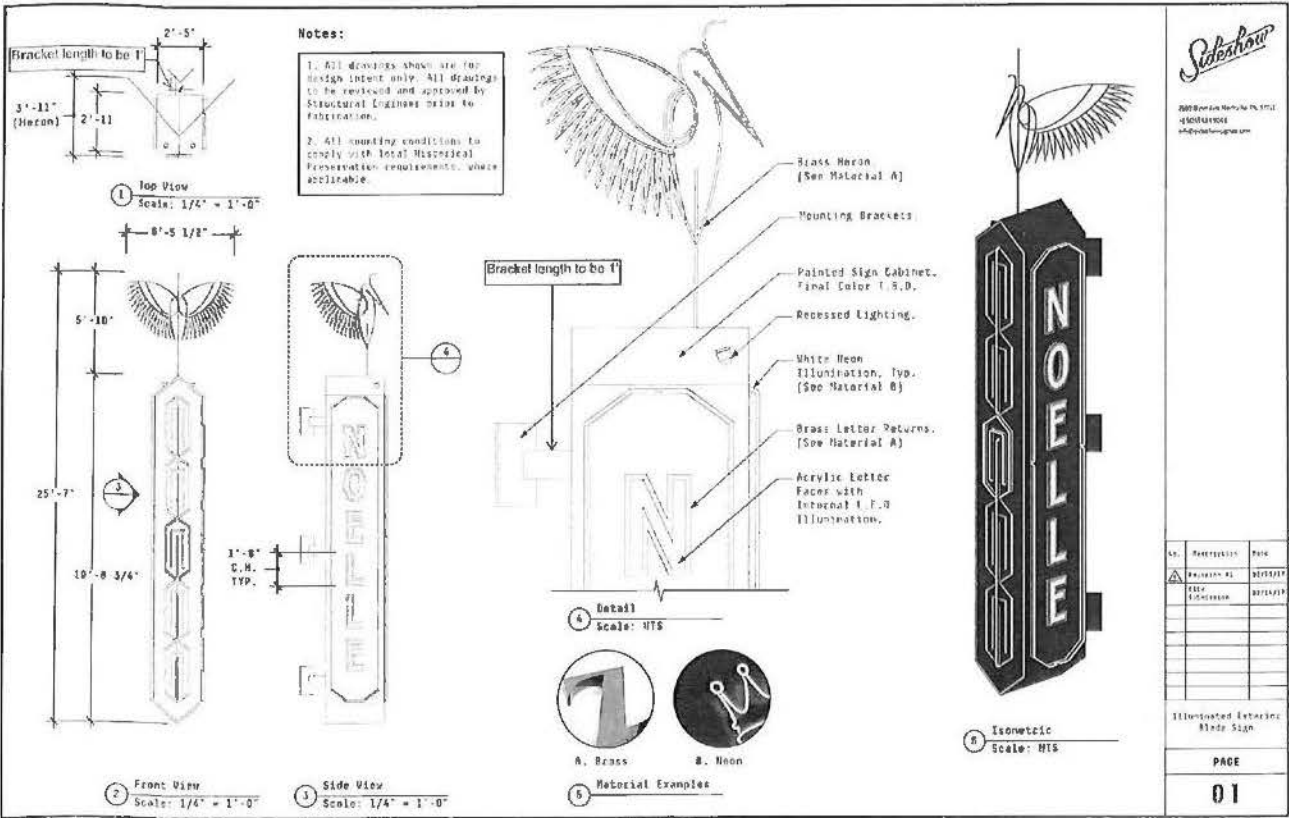

NOEL PLACE HOTEL
 200 4th Avenue North
 Nashville, Tennessee

| | |
|-------------|--|
| DATE | |
| DESCRIPTION | |
| BY | |
| CHECKED | |
| DATE | |
| BY | |
| CHECKED | |
| DATE | |
| BY | |
| CHECKED | |
| DATE | |



Substrow

2000 River Street, Suite 100, 1701
-1-800-444-0866
info@substrow.com

| NO. | DESCRIPTION | DATE |
|-----|-------------|----------|
| 1 | DESIGN | 02/15/24 |
| 2 | REVISED | 02/15/24 |

Illustrated Exterior
Blade Sign

PAGE
01

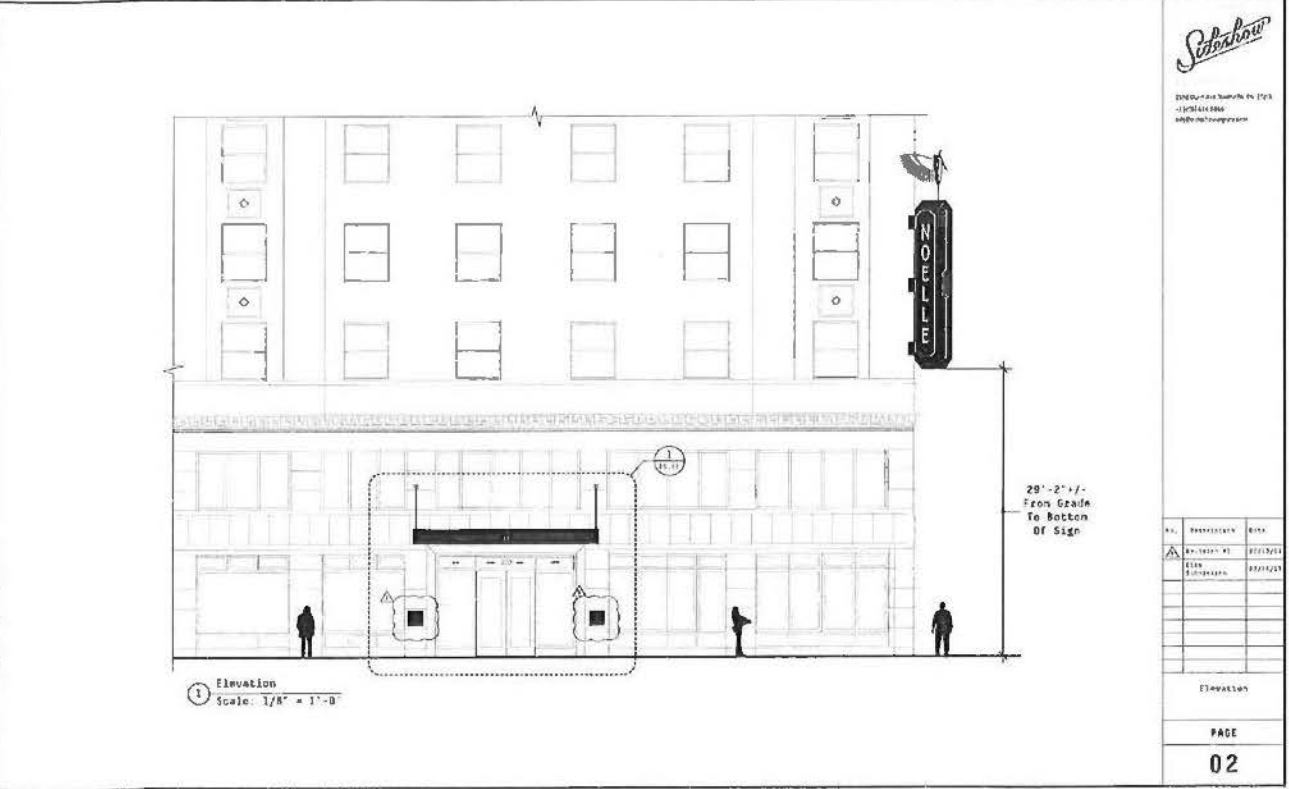

Substrow

2000 River Street, Suite 100, 1701
-1-800-444-0866
info@substrow.com

| NO. | DESCRIPTION | DATE |
|-----|-------------|----------|
| 1 | DESIGN | 02/15/24 |
| 2 | REVISED | 02/15/24 |

Elevation

PAGE
02

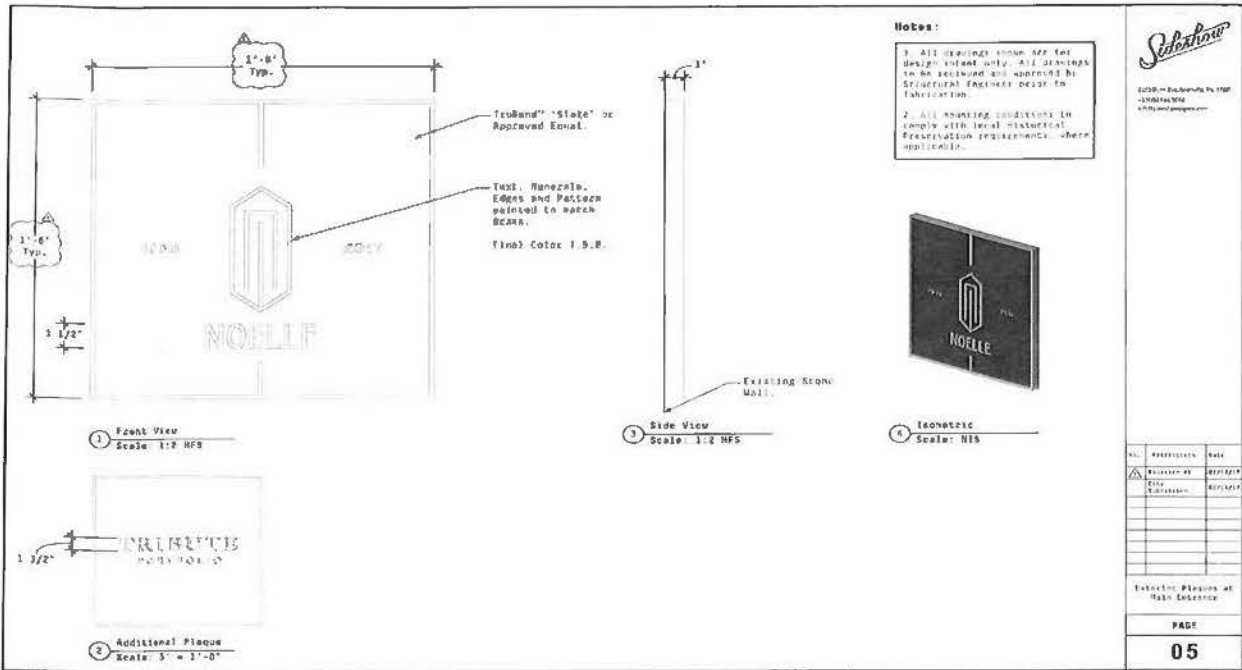

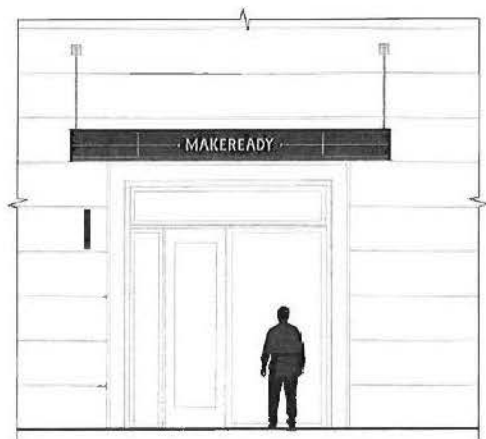

① Elevation
 Scale: 1/4" = 1'-0"

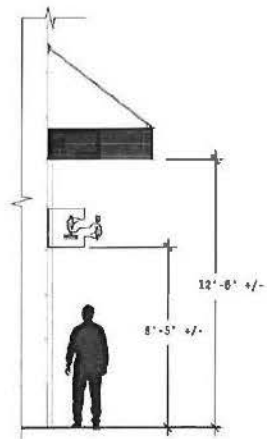

② Elevation
 Scale: 1/4" = 1'-0"

| NO. | REVISIONS | DATE |
|-----|------------------|----------|
| 1 | REVISED PER P1 | 02/22/07 |
| 2 | REVISED PER P103 | 02/24/07 |
| | | |
| | | |
| | | |
| | | |
| | | |
| | | |

Elevation
 PAGE
 09

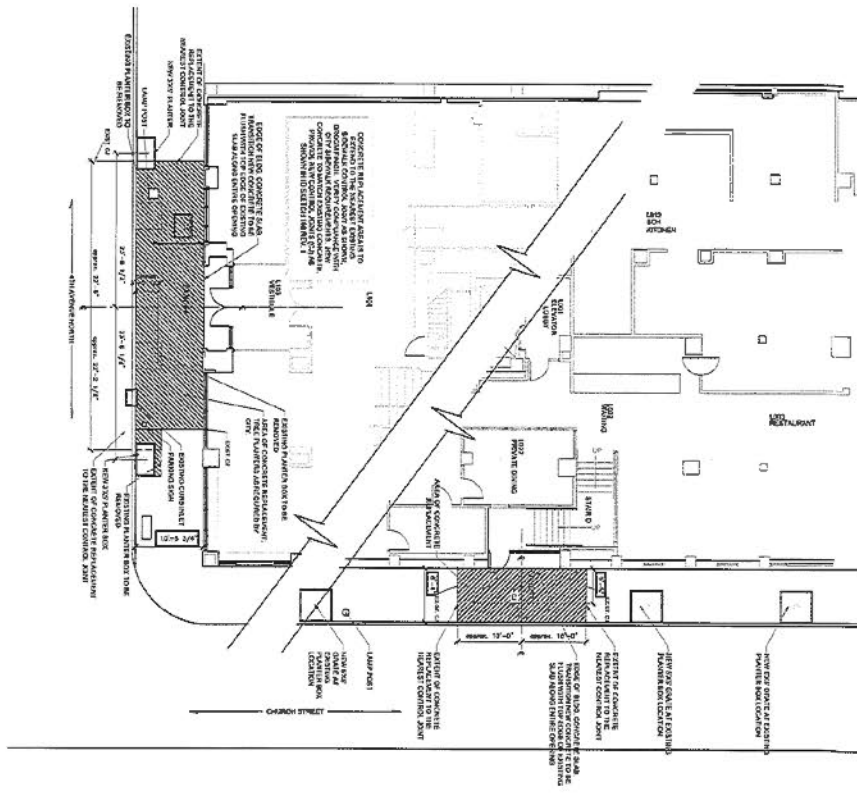

LOBBY LEVEL
FLOOR PLAN
NOEL PLACE HOTEL

| | | |
|---------------------------|--|---|
| ASD-13 SERVICES | PERMIT SET NOEL PLACE HOTEL 200 4th Avenue North Nashville Tennessee | FELTUS HAWKINS DESIGN <small>5107A McGUIRE DR. 615.244.4324</small> <small>Nashville, TN 37203 WWW.FELTUSHAWKINS.COM</small> <small>© 2014 Feltus Hawkins Design, LLC. All Rights Reserved.</small> |
|---------------------------|--|---|

ORDINANCE NO. _____

An ordinance to amend the Geographic Information Systems Street and Alley Centerline Layer for the Metropolitan Government of Nashville and Davidson County by abandoning a portion of Junior Gilliam Way and Alley Number 205 right-of-way and easement. (Proposal Number 2017M-018AB-001).

WHEREAS, it is the desire of all the abutting property owners that said abandonment of right-of-way and easements be accomplished; and,

WHEREAS, the abandonment has been requested by the State of Tennessee, applicant and property owner, and;

WHEREAS, there is no future need for said right-of-way and easement for Metropolitan Government of Nashville and Davidson County purposes.

NOW, THEREFORE, BE IT ENACTED BY THE COUNCIL OF THE METROPOLITAN GOVERNMENT OF NASHVILLE AND DAVIDSON COUNTY:

Section 1. That the Geographic Information Systems (GIS) Street and Alley Centerline Layer for The Metropolitan Government of Nashville and Davidson County, as enacted by Ordinance No. 2017-572 be and hereby is amended, as follows:

Junior Gilliam Way from 5th Ave. N. to Alley #205 and Alley #205 from Jefferson St. to Junior Gilliam Way, all of which is more particularly described by lines, words and figures on the sketch which is attached to and made a part of this ordinance as though copied herein, is hereby abandoned.

Section 2. That said right-of-way, including all utility easements within it, are herein abandoned.

Section 3. That the Director of the Department of Public Works be and hereby is authorized and directed, upon the enactment and approval of this ordinance, to cause said change to be made on said GIS Centerline Record as set out in Section 1 of this ordinance, and to make notation thereon of reference to the date of passage and approval of this amendatory ordinance.

Section 4. Amendments to this legislation may be approved by resolution.

Section 5. This ordinance shall take effect from and after its passage, the welfare of The Metropolitan Government of Nashville and Davidson County requiring it.

RECOMMENDED BY:

INTRODUCED BY:

Mark Sturtevant, Interim Director
Department of Public Works

APPROVED AS TO FORM AND LEGALITY:

Members of Council

Assistant Metropolitan Attorney

Metropolitan Government Department of Public Works
750 South 6th Street • Nashville, TN 37206 • (615) 862-8750 • www.nashville.gov/pw

Mandatory Referral Application: Street/Alley Closure

*** Before filing this application, please review checklist on the back of this application. ***

Mandatory Referral Project No. _____
(MPW staff assigns project #)

Date Submitted: 6-5-17

Closure Type:

- Street
 Alley

Easements:

- Retain utilities
 Abandon utilities & relocate at applicant's expense

Street/Alley Location:

205 ALLEY + portion of Junior Gilliam Way

Street Name(s) / Alley Number(s)

Street / Alley Located Between?

Reason for Closure:

To complete the assemblage of the properties associated with the Bicentennial Mall for construction of the new State Library and Archives.

Applicant: All correspondence will be mailed to the applicant.

Architect Engineer Property Owner Other:

Name: John Hull

Business: State of TN

Address: 312 Rosa L. Parks Ave

City: Nashville State: TN Zip: 37203

Phone: (615) 741-1245
business home business mobile

Fax: _____
business home business mobile

E-mail: JohnHull@tn.gov

Applicant's Signature: 

Filing Fee (All application fees are non-refundable)

Street/Alley Closure \$300.00

Amount paid: 300.00

Accepted by: R.C. Date: 6-5-17

SIGNATURE(S)

(copy this sheet if needed for additional signatures)

As the owner(s) of property, I/we agree to the submission of this mandatory referral application to the Metropolitan Government Department of Public Works for a street and/or alley closure. We live adjacent to this street/alley and/or we consider ourselves an affected property owner.

SEE APPLICATION FOR SIGNATURE

| Printed Name & Signature (required) | Address | Phone # | Map | Parcel |
|-------------------------------------|--|---------|--------|--------|
| State of TN | 501 Jefferson St Nashville, TN | | 082130 | 23700 |
| State of TN | 1027 5 th Ave N Nashville, TN | | 082130 | 23600 |
| State of TN | 1023 5 th Ave N Nashville, TN | | 082130 | 23500 |
| State of TN | 1019 5 th Ave N Nashville, TN | | 082130 | 23400 |
| State of TN | 1017 5 th Ave N Nashville, TN | | 082130 | 23300 |
| State of TN | 1015 5 th Ave N Nashville, TN | | 082130 | 23200 |
| State of TN | 1001 5 th Ave. N Nashville, TN | | 082130 | 22900 |
| State of TN | 900 Rosa L. Parks Blvd. Nashville, TN | | 082130 | 36600 |
| | | | | |
| | | | | |
| | | | | |

SUBSTITUTE ORDINANCE NO. BL2017-908

An ordinance amending Title 15 of the Metropolitan Code of Laws pertaining to the Department of Water and Sewerage Services.

WHEREAS, certain grading activities are not in compliance with the grading permit and drainage plan reviewed and issued by the Department of Water and Sewerage Services; and,

WHEREAS, grading not in compliance with the approved grading permit and drainage plan presents a hazard to the public; and,

WHEREAS, the ability to revoke a grading permit that is not in compliance with the approved grading plan is necessary to protect the health and safety of the citizens of Nashville and Davidson County.

NOW, THEREFORE, BE IT ENACTED BY THE COUNCIL OF THE METROPOLITAN GOVERNMENT OF NASHVILLE AND DAVIDSON COUNTY:

Section 1. That Title 15, Section 15.64.032.C.4 of the Metropolitan Code of Laws is hereby amended by deleting the word "Lakewood" therein.

Section 2. That Title 15, Section 15.64.140 of the Metropolitan Code of Laws is hereby amended by adding the following text as new subsection C:

C. Review of a Grading and Drainage Plan.

1. Authorization to Review. The metropolitan council is authorized, ~~via adoption of a resolution,~~ to review grading drainage plans or permits issued by the Department of Water and Sewerage Services.

2. Initiation. Review of a grading permit and drainage plan may be initiated by the district metropolitan council member via a written request to the Director of Water and Sewerage Services.

Notice of Review. Within five business days of the initiation of a review, the Department of Water and Sewerage Services shall send written notice to the zoning administrator, ~~and, to~~ the owner(s) of property for which the review has been requested, and the Chairman of the public works committee of the metropolitan council.

3. Procedure. Within thirty days from the initiation of its review, the ~~metropolitan council~~ public works committee shall hold a public hearing after consideration of the request by the public works committee to consider whether grading activity on the site is in compliance with the grading permit and drainage plan issued by the Department of Water and Sewerage Services and, if not, whether the permit should be suspended.

a. Determination of Compliance. To determine if the grading activity on a site is not in compliance with the approved grading permit and drainage plan, ~~the metropolitan council,~~ after consideration of the request the public works committee shall establish at least two of the findings below at a public hearing.

- i. The grading permit has been active for more than six months.
- ii. No building or use and occupancy permit has been issued by the Department of Codes Administration.
- iii. Fill from off-site grading has been brought to and stored on the site.

b. When Compliance is determined. If the ~~metropolitan council~~ public works committee determines that the grading activity on a site is in compliance with the approved grading permit and drainage plan, the review is concluded and grading may commence in accordance with the approved grading permit and drainage plan.

c. Determination that grading activity is not in compliance with approved grading permit and drainage plan. If the ~~metropolitan council~~ public works committee determines that the grading activity on a site is not in compliance with the approved grading permit and drainage plan, the public works committee shall recommend to the metropolitan council that the permit be revoked via a council resolution.

4. No building permit for new building construction shall be submitted, reviewed or issued within the portion of the site for which a review has been initiated until one of the following has occurred:

- a. The ~~metropolitan council~~ public works committee renders a final action as to whether the grading activity is in compliance with the approved grading permit and drainage plan; or
- b. A revised plan is submitted and approved by the Department of Water and Sewerage Services, following a determination by the metropolitan council that the grading activity on site is not in compliance with the approved grading permit and drainage plan; or
- c. Six months have passed since the initiation of a review, with no action taken by the metropolitan council.

5. The provisions of this ordinance shall sunset two years from the date of approval.

Section 3. That this Ordinance shall take effect after its adoption, the welfare of the Metropolitan Government of Nashville and Davidson County requiring it.

INTRODUCED BY:

Nick Leonardo
Member of Council

SUBSTITUTE ORDINANCE NO. BL2017-852

An ordinance to amend Title 17 of the Metropolitan Code of Laws, the Zoning Ordinance of The Metropolitan Government of Nashville and Davidson County, by expanding the Urban Zoning Overlay District to various properties located between Cabot Drive and Briley Parkway, from ~~Knob Road~~ Demoss Road north to Annex Avenue (~~1,591.06~~ 1,289.95 acres), zoned CL, CS, IR, OR20, R10, R40, R6, RM20, RM9, ~~RS40~~, RS7.5, SCR, SP and within Planned Unit Development Overlay districts, all of which is described herein (Proposal No. 2017Z-091PR-001).

NOW, THEREFORE, BE IT ENACTED BY THE COUNCIL OF THE METROPOLITAN GOVERNMENT OF NASHVILLE AND DAVIDSON COUNTY:

Section 1. That Title 17 of the Code of Laws of The Metropolitan Government of Nashville and Davidson County, is hereby amended by changing the Official Zoning Map for Metropolitan Nashville and Davidson County, which is made a part of Title 17 by reference, as follows:

By expanding the Urban Zoning Overlay District to various properties located between Cabot Drive and Briley Parkway, from ~~Knob Road~~ Demoss Road north to Annex Avenue (~~1,591.06~~ 1,289.95 acres), zoned CL, CS, IR, OR20, R10, R40, R6, RM20, RM9, ~~RS40~~, RS7.5, SCR, SP and within Planned Unit Development Overlay districts, as being various Property Parcel Nos. as designated on various maps of the Official Property Identification Maps of The Metropolitan Government of Nashville and Davidson County, all of which is described by lines, words and figures on the attached sketch, which is attached to and made a part of this ordinance as though copied herein.

Section 2. Be it further enacted, that the Metropolitan Clerk is hereby authorized and directed, upon the enactment and approval of this ordinance, to cause the change to be made on various maps of said Official Zoning Map for Metropolitan Nashville and Davidson County, as set out in Section 1 of this ordinance, and to make notation thereon of reference to the date of passage and approval of this amendatory ordinance.

Section 3. Be it further enacted, that this ordinance take effect immediately after its passage and such change be published in a newspaper of general circulation, the welfare of The Metropolitan Government of Nashville and Davidson County requiring it.

INTRODUCED BY:

Mary Carolyn Roberts
Member of Council

2017Z-110PR-001

Map 090-04, Parcel(s) 004.01, 004, 006

Map 090-08, Parcel(s) 026, 029-032, 038, 043-051, 053, 055-057, 059, 060, 062, 069, 074-076, 078, 079, 081-083, 086-090, 092-097, 099-102, 105.01, 106.01, 105-109, 111, 113-115, 118, 121, 122, 128.01, 129.01, 131.01, 131.02, 131.03, 132.01, 125-145, 147, 152.01, 150-154, 156-166, 168-185, 187-208, 211-222

Map 090-08-0-A, Parcel(s) 001-002, 900

Map 090-08-0-B, Parcel(s) 001-002, 900

Map 090-08-0-C, Parcel(s) 001-002, 900

Map 090-08-0-D, Parcel(s) 001-002, 900

Map 090-08-0-E, Parcel(s) 001-002, 900

Map 090-08-0-F, Parcel(s) 001-002, 900

Map 090-08-0-G, Parcel(s) 001-004, 900-901

Map 090-08-0-I, Parcel(s) 001-002, 900

Map 090-08-0-J, Parcel(s) 001-002, 900

Map 090-08-0-K, Parcel(s) 001-002, 900

Map 090-08-0-L, Parcel(s) 001-002, 900

Map 090-08-0-M, Parcel(s) 001-014, 900

Map 090-08-0-N, Parcel(s) 001-002, 900

Map 090-08-0-O, Parcel(s) 001-002, 900

Map 090-08-0-P, Parcel(s) 001-002, 900

Map 090-08-0-Q, Parcel(s) 001-002, 900

Map 090-08-0-R, Parcel(s) 001-002, 900

Map 090-08-0-S, Parcel(s) 001-002, 900

Map 090-08-0-T, Parcel(s) 001-002, 900

Map 090-08-0-U, Parcel(s) 001-002, 900

Map 090-08-0-V, Parcel(s) 001-002, 900

Map 090-08-0-W, Parcel(s) 001-002, 900

Map 090-11, Parcel(s) 001-041, 044-070, 072-076

Map 090-11-0-A, Parcel(s) 010-012, 014-170

Map 090-11-0-B, Parcel(s) 001-018

Map 090-11-0-C, Parcel(s) 001-002, 900

Map 090-12, Parcel(s) 001-008, 012-022, 025-036, 038, 041.01, 041.02, 041-044, 047, 049-055, 057-185, 187-208, 210-216, 228.01, 218-252, 264.01, 255-268, 270-273, 275, 277, 278, 282-288, 291, 293-359, 361-372

Map 090-12-0-A, Parcel(s) 001-005

Map 090-12-0-B, Parcel(s) 001-024

Map 090-12-0-O, Parcel(s) 001-002, 900

Map 090-12-0-P, Parcel(s) 001-002, 900

Map 090-12-0-Q, Parcel(s) 001-022, 900

Map 090-12-0-R, Parcel(s) 001-002, 900

Map 090-12-0-S, Parcel(s) 001-002, 900

Map 090-12-0-C, Parcel(s) 001-002, 900

Map 090-12-0-T, Parcel(s) 001-002, 900

Map 090-12-0-U, Parcel(s) 001-002, 900

Map 090-12-0-V, Parcel(s) 001-002, 900

Map 090-15, Parcel(s) 001-077, 079-162

Map 090-15-0-A, Parcel(s) 001-002, 900

Map 090-16, Parcel(s) 001-031, 033-095, 097-105, 108-294, 296, 297, 299-302, 304-335
Map 090-16-0-A, Parcel(s) 001-002, 900
Map 090-16-0-B, Parcel(s) 001-002, 900
Map 090-16-0-C, Parcel(s) 001-002, 900
Map 090-16-0-D, Parcel(s) 001-002, 900
Map 091-01, Parcel(s) 001-003, 005, 007-010, 014-016, 018, 020-022, 072, 073, 076-081, 083-090, 093, 095, 096, 098-101
Map 091-01-0-A, Parcel(s) 001-009
Map 091-01-0-K, Parcel(s) 001-002, 900
Map 091-05, Parcel(s) 005.01, 001, 002, 006-008, 043.01, 044.01, 045.01, 010-046, 049, 050, 052, 058-073, 075-080, 083-085, 087-097, 100-105, 107-111, 113-121, 125-132, 135, 137, 138, 140-143, 145.01, 145, 146, 153, 155, 158-161, 166, 191-202, 204-215, 217-247, 249-258, 261-274, 276-280
Map 091-05-0-A, Parcel(s) 001-007, 009-019, 021-023, 025-027, 029-031
Map 091-05-0-C, Parcel(s) 036, 666, 668, 670, 672, 674, 700, 702, 704, 706, 708, 710, 712, 714, 716, 718, 720, 722, 724, 726, 728, 730, 732, 734, 736, 738, 740, 742, 744, 746, 748, 750, 752, 754, 756, 758
Map 091-05-0-D, Parcel(s) 001-002, 900
Map 091-05-0-E, Parcel(s) 001-002, 900
Map 091-05-0-F, Parcel(s) 001-002, 900
Map 091-05-0-G, Parcel(s) 001-002, 900
Map 091-05-0-I, Parcel(s) 001-002, 900
Map 091-05-0-J, Parcel(s) 001-002, 900
Map 091-05-0-K, Parcel(s) 001-002, 900
Map 091-05-0-L, Parcel(s) 001-002, 900
Map 091-05-0-M, Parcel(s) 001-002, 900
Map 091-05-0-N, Parcel(s) 001-002, 900
Map 091-05-0-O, Parcel(s) 001-002, 900
Map 091-05-0-P, Parcel(s) 001-002, 900
Map 091-05-0-Q, Parcel(s) 001-002, 900
Map 091-05-0-R, Parcel(s) 001-002, 900
Map 091-05-0-S, Parcel(s) 001-002, 900
Map 091-05-0-T, Parcel(s) 001-002, 900
Map 091-05-0-U, Parcel(s) 001-002, 900
Map 091-05-0-V, Parcel(s) 001-002, 900
Map 091-05-0-W, Parcel(s) 001-062, 900
Map 091-05-0-X, Parcel(s) 001-002, 900
Map 091-05-0-Y, Parcel(s) 001-002, 900
Map 091-05-0-Z, Parcel(s) 001-002, 900
Map 091-05-3-A, Parcel(s) 001-002, 900
Map 091-09, Parcel(s) 009.01, 003-016, 018-022, 025-032, 034, 035, 043.02, 037-046, 048-058, 061-080, 082-085, 087-090, 092, 093, 096.01, 095, 102, 103, 106-109, 112-123, 126-131, 133, 135-139, 142, 147.01, 144, 145, 151-158, 160, 162, 163, 166-169, 171-174, 177, 178, 181-185,

187-196, 198, 200-205, 207-222, 225-237, 239-245, 247-253, 255, 257-259, 261, 263, 264, 268, 269, 271-282, 285-291, 305-309, 312-317

Map 091-09-0-A, Parcel(s) 001-014

Map 091-09-0-B, Parcel(s) 001-010

Map 091-09-0-C, Parcel(s) 001-002, 900

Map 091-09-0-D, Parcel(s) 001-002, 900

Map 091-09-0-E, Parcel(s) 001-004, 900-901

Map 091-09-0-F, Parcel(s) 001-002, 900

Map 091-09-0-G, Parcel(s) 001-002, 900

Map 091-09-0-I, Parcel(s) 001-002, 900

Map 091-09-0-J, Parcel(s) 001-002, 900

Map 091-09-0-K, Parcel(s) 001-002, 900

Map 091-09-0-L, Parcel(s) 001-002, 900

Map 091-09-0-M, Parcel(s) 001-002, 900

Map 091-09-0-N, Parcel(s) 001-002, 900

Map 091-09-0-O, Parcel(s) 001-002, 900

Map 091-09-0-P, Parcel(s) 001-002, 900

Map 091-09-0-Q, Parcel(s) 001-002, 900

Map 091-09-0-R, Parcel(s) 001-002, 900

Map 091-09-0-S, Parcel(s) 001-002, 900

Map 091-09-0-T, Parcel(s) 001-002, 900

Map 091-09-0-U, Parcel(s) 001-002, 900

Map 091-09-0-V, Parcel(s) 001-002, 900

Map 091-09-0-W, Parcel(s) 001-002, 900

Map 091-09-0-X, Parcel(s) 001-002, 900

Map 091-09-0-Y, Parcel(s) 001-002, 900

Map 091-09-0-Z, Parcel(s) 001-002, 900

Map 091-09-1-A, Parcel(s) 001-002, 900

Map 091-09-1-B, Parcel(s) 001-005, 900

Map 091-09-2-A, Parcel(s) 001-002, 900

Map 091-09-2-B, Parcel(s) 001-002, 900

Map 091-09-2-C, Parcel(s) 001-002, 900

Map 091-09-2-D, Parcel(s) 001-002, 900

Map 091-09-3-A, Parcel(s) 001-002, 900

Map 091-09-3-B, Parcel(s) 001-002, 900

Map 091-09-3-C, Parcel(s) 001-002, 900

Map 091-09-4-A, Parcel(s) 001-002, 900

Map 091-09-4-B, Parcel(s) 001-002, 900

Map 091-09-4-C, Parcel(s) 001-002, 900

Map 091-09-4-D, Parcel(s) 001-002, 900

Map 091-10, Parcel(s) 001-003, 025.01, 022-030, 036.01, 043.01, 032-052, 055, 125-147, 150-169, 176-182, 212-221, 223-230, 232-234, 236-239, 241-249, 251-259, 261-266, 270, 272, 276.01, 274-277, 287, 290.01, 290.02, 289-292, 406, 407, 409, 410, 414, 415, 419, 421-436, 441-449, 454-457, 459

Map 091-10-0-A, Parcel(s) 001-003

Map 091-10-0-B, Parcel(s) 001-002, 900

Map 091-10-0-C, Parcel(s) 001-002, 900

Map 091-10-0-D, Parcel(s) 001-004, 900-901

Map 091-10-0-F, Parcel(s) 001-002, 900
Map 091-10-0-G, Parcel(s) 001-002, 900
Map 091-10-0-I, Parcel(s) 001-002, 900
Map 091-10-0-J, Parcel(s) 001-002, 900
Map 091-10-0-K, Parcel(s) 001-002, 900
Map 091-10-0-L, Parcel(s) 001-002, 900
Map 091-10-0-M, Parcel(s) 001-004, 900
Map 091-10-0-O, Parcel(s) 001-002, 900
Map 091-10-0-P, Parcel(s) 001-004, 900
Map 091-13, Parcel(s) 001-006, 008-027, 029-031, 034-037, 039, 041-059, 061, 062, 064, 067-076, 080, 083-085, 087-095, 103, 105, 107, 109-120, 125, 128, 129, 143, 146, 147, 151, 152, 155, 157, 159, 161-173, 175-189, 191, 193-248, 250, 254, 256-263, 266-277, 284, 285, 288-295, 298-310, 312, 313, 315, 318, 319, 326-330, 332-337, 339, 340, 355.01, 342-357, 359-361, 364-384, 386, 388, 532-541, 543-544
Map 091-13-0-A, Parcel(s) 001-015, 900
Map 091-13-0-B, Parcel(s) 001-002, 900
Map 091-13-0-C, Parcel(s) 001-002, 900
Map 091-13-0-D, Parcel(s) 001-002, 900
Map 091-13-0-E, Parcel(s) 001-002, 900
Map 091-13-0-F, Parcel(s) 001-002, 900
Map 091-13-0-G, Parcel(s) 001-002, 900
Map 091-13-0-I, Parcel(s) 001-002, 900
Map 091-13-0-J, Parcel(s) 001-002, 900
Map 091-13-0-K, Parcel(s) 001-002, 900
Map 091-13-0-L, Parcel(s) 001-002, 900
Map 091-13-0-M, Parcel(s) 001-002, 900
Map 091-13-0-N, Parcel(s) 001-002, 900
Map 091-13-0-O, Parcel(s) 001-002, 900
Map 091-13-0-P, Parcel(s) 001-002, 900
Map 091-13-0-Q, Parcel(s) 001-002, 900
Map 091-13-0-R, Parcel(s) 001-002, 900
Map 091-13-0-S, Parcel(s) 001-002, 900
Map 091-13-0-T, Parcel(s) 001-002, 900
Map 091-13-0-U, Parcel(s) 001-002, 900
Map 091-13-0-V, Parcel(s) 001-002, 900
Map 091-13-0-W, Parcel(s) 001-002, 900
Map 091-13-0-X, Parcel(s) 001-002, 900
Map 091-13-0-Y, Parcel(s) 001-002, 900
Map 091-13-0-Z, Parcel(s) 001-002, 900
Map 091-13-1-A, Parcel(s) 001-002, 900
Map 091-13-2-A, Parcel(s) 001-002, 900
Map 091-13-2-B, Parcel(s) 001-002, 900
Map 091-13-3-A, Parcel(s) 001-002, 900
Map 091-14, Parcel(s) 001-003, 005, 006, 017.01, 008-016, 018, 019, 022, 023, 025, 029, 034-041, 043-053, 070, 086-092, 094, 100, 125-132, 135, 136, 139-141, 143-145, 147, 148, 150, 151, 153, 155, 160-164, 167, 168, 170, 172, 245, 248, 250, 251, 253, 256, 257, 263, 266, 268, 270-271

Map 091-14-0-D, Parcel(s) 001-002, 900
 Map 091-14-0-E, Parcel(s) 001-002, 900
 Map 091-14-0-F, Parcel(s) 001-010, 900
 Map 102, Parcel(s) 018, 020, 021, 025, 033, 048, 050, 051,
 054-058, 062, 063, 067, 073, 090-099, 103, 104, 106, 110-
 112
 Map 102-03, Parcel(s) 001-072, 074-148, 151-176, 178-
 191, 193-195, 197-201
 Map 102-03-0-A, Parcel(s) 001-002, 900
 Map 102-03-0-B, Parcel(s) 001-002, 900
 Map 102-04, Parcel(s) 013.01, 013.02, 044.01, 001-043,
 045-075, 078-097, 100-169, 171-210, 212, 214-217, 219-
 220
 Map 102-04-0-A, Parcel(s) 100-110
 Map 102-04-0-B, Parcel(s) 001-002, 900
 Map 102-06, Parcel(s) 001-007
 Map 102-07, Parcel(s) 004-059, 061-128
 Map 102-07-0-A, Parcel(s) 001-112, 900-902
 Map 102-07-0-B, Parcel(s) 001-002, 900
 Map 102-08, Parcel(s) 001, 005-059, 093, 094, 102-113,
 117-120, 122-123
 Map 103-01, Parcel(s) 001-002, 004, 011.01, 006-011, 013-
 016, 018, 019, 025-029, 031-038, 040, 041, 043-045, 047,
 048, 053-056, 059-076, 078-087, 089.01, 089, 104.01, 092-
 105, 107, 113, 114, 117, 118, 122.02, 124.01, 124.02, 120-
 129, 131, 133, 135-140, 142, 144-146, 148, 149, 151-158
 Map 103-01-0-A, Parcel(s) 001-002, 900
 Map 103-01-0-B, Parcel(s) 001-002, 900
 Map 103-01-0-C, Parcel(s) 001-002, 900
 Map 103-01-0-D, Parcel(s) 001-002, 900
 Map 103-01-0-E, Parcel(s) 001-002, 900
 Map 103-01-0-F, Parcel(s) 001-002, 900
 Map 103-01-0-G, Parcel(s) 001-002, 900
 Map 103-01-0-H, Parcel(s) 001-002, 900
 Map 103-02, Parcel(s) 004, 009.01, 006-008, 011, 012,
 014-016, 018, 019, 021, 023, 026, 027, 029, 031, 034, 035,
 087, 093.01, 092-100, 102-104, 106-110, 112-114, 117,
 119, 121, 123, 124, 131.01, 126-137, 140, 208-210, 212,
 213, 219, 224, 232, 237-243, 245-249
 Map 103-02-0-A, Parcel(s) 001-025
 Map 103-02-0-B, Parcel(s) 002-020, 900
 Map 103-02-0-C, Parcel(s) 101-170
 Map 103-02-0-D, Parcel(s) 001-008, 012-014
 Map 103-02-0-E, Parcel(s) 001-002, 900
 Map 103-02-0-F, Parcel(s) 001-002, 900
 Map 103-02-0-G, Parcel(s) 001-002, 900
 Map 103-02-0-J, Parcel(s) 001-004, 900
 Map 103-02-0-K, Parcel(s) 001-013, 900
 Map 103-02-0-N, Parcel(s) 001-002, 900
 Map 103-02-0-Q, Parcel(s) 001-002, 900
 Map 103-02-0-R, Parcel(s) 001-002, 900

Map 103-02-0-S, Parcel(s) 001-019, 900
Map 103-02-0-U, Parcel(s) 001-002, 900
Map 103-02-0-W, Parcel(s) 001-008, 900
Map 103-05, Parcel(s) 001.01-014, 059-068, 070
Map 103-06, Parcel(s) 020, 022, 024, 025, 258

Subarea 06, Bellevue; 07, West Nashville
District 20 (Roberts)
Application fee paid by: Fee waived by Council

A request to expand the Urban Zoning Overlay District to various properties located between Cabot Drive and Briley Parkway, from ~~Knob Road~~ Demoss Road north to Annex Avenue, zoned CL, CS, IR, OR20, R10, R40, R6, RM20, RM9, ~~RS40~~, RS7.5, SCR, SP-R, SP-A, SP-O, SP-MU and within Planned Unit Development Overlay Districts (4,591.06 1,289.95 acres), requested by Councilmember Mary Carolyn Roberts, applicant; various owners.

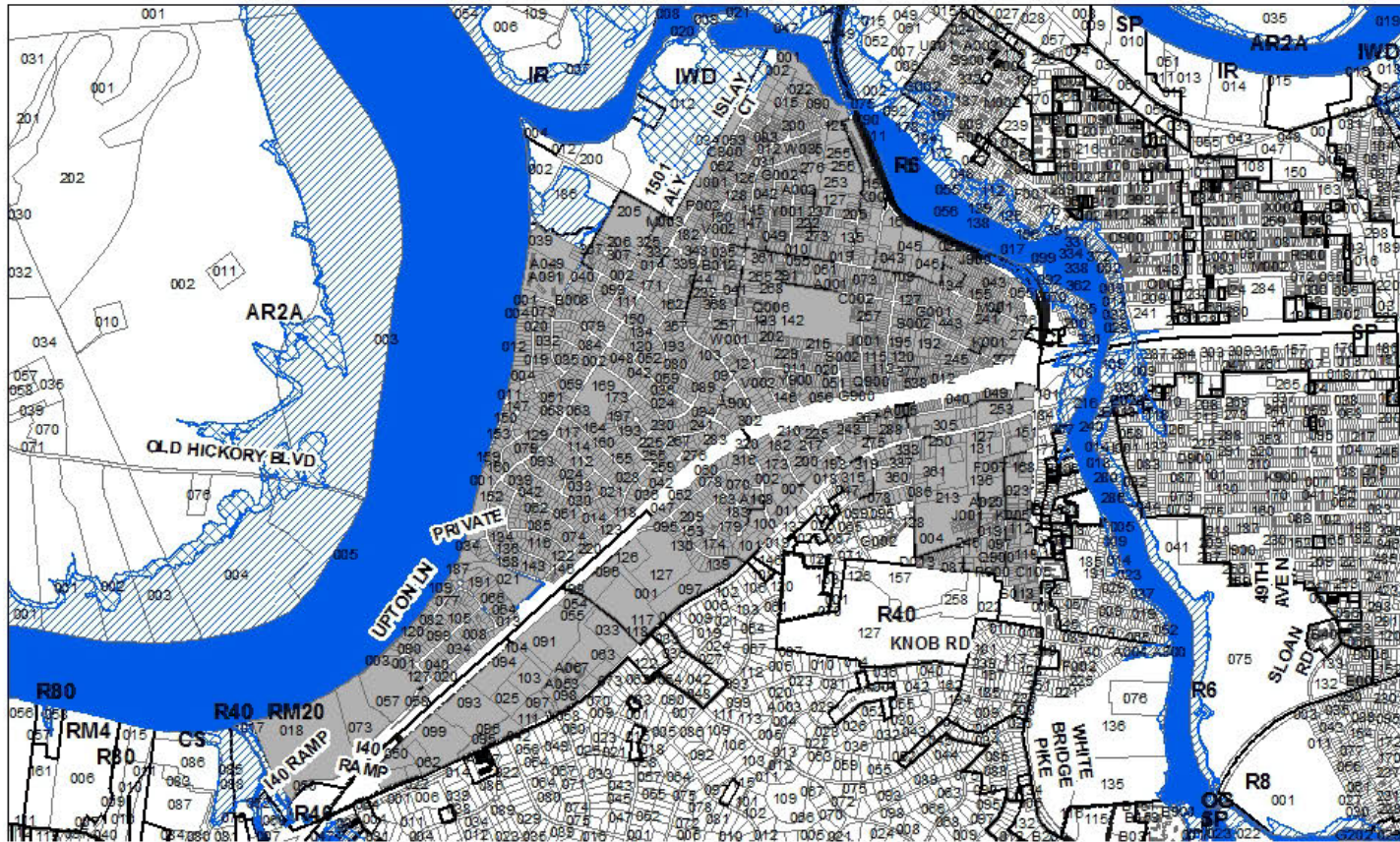

| APN | Owner | Prop Addr | Prop City | Prop Stat | Prop Zip |
|----------------|---|----------------------|-----------|-----------|----------|
| 09012008800 | LE, LAC & VO, SANG THI | 493 ANNEX AVE | NASHVILLE | TN | 37209 |
| 09011006100 | PATE, PAUL | 604 FORDOMATIC DR | NASHVILLE | TN | 37209 |
| 09011006300 | PERRY, JAMES D. | 497 SUNLINER DR | NASHVILLE | TN | 37209 |
| 09012008300 | MADDOX, VICKI & RONNIE F. JR. | 498 SUNLINER DR | NASHVILLE | TN | 37209 |
| 09011006200 | CECIL, ROBERT A. & HOFFMAN, JERI LYNN | 495 SUNLINER DR | NASHVILLE | TN | 37209 |
| 09012008400 | NGUYEN, CHI THI & BICH NGOC | 496 SUNLINER DR | NASHVILLE | TN | 37209 |
| 09012009000 | LE, HUNG K. & HAO V. & DO, THU T. | 613 AMERICAN RD | NASHVILLE | TN | 37209 |
| 09012008500 | BARNES, JAMES N. | 494 SUNLINER DR | NASHVILLE | TN | 37209 |
| 09012008900 | PITCHFORD, DAN & AMYLITHE | 495 ANNEX AVE | NASHVILLE | TN | 37209 |
| 09011006500 | PITCHFORD, DANIEL | 603 FORDOMATIC DR | NASHVILLE | TN | 37209 |
| 09012008600 | FAIRCHILD, SHIRLEY M. | 492 SUNLINER DR | NASHVILLE | TN | 37209 |
| 09011006400 | THOMPSON, BRETT & LESLEY | 493 SUNLINER DR | NASHVILLE | TN | 37209 |
| 09012008700 | TRAN, HAI VAN & HUYNH, ANH MINH THI | 490 SUNLINER DR | NASHVILLE | TN | 37209 |
| 09016000100 | THOMPSON, MICHAEL P. | 491 ANNEX AVE | NASHVILLE | TN | 37209 |
| 09015003600 | VO, MAI H. & DAO, KHANH T. | 491 SUNLINER DR | NASHVILLE | TN | 37209 |
| 09015003700 | TLC HOMES, LLC | 488 SUNLINER DR | NASHVILLE | TN | 37209 |
| 09015003500 | SISKIND, SARAH W. | 489 SUNLINER DR | NASHVILLE | TN | 37209 |
| 09016000200 | LEE-SMITH, BETTY D. | 489 ANNEX AVE | NASHVILLE | TN | 37209 |
| 09015003800 | CONNOR, ISAAC P. & CLEDDIE J. | 486 SUNLINER DR | NASHVILLE | TN | 37209 |
| 09016000300 | LE, CHAU N. | 487 ANNEX AVE | NASHVILLE | TN | 37209 |
| 09015003900 | SAROYAN, MADLEN | 484 SUNLINER DR | NASHVILLE | TN | 37209 |
| 09011007400 | LEE, MICHAEL & ELIZABETH & CHESTER, BRIAN | 523 BASSWOOD AVE | NASHVILLE | TN | 37209 |
| 09011007500 | LEE, MICHAEL & ELIZABETH & CHESTER, BRIAN | 521 BASSWOOD AVE | NASHVILLE | TN | 37209 |
| 09011007600 | LEE, MICHAEL & ELIZABETH & CHESTER, BRIAN | 519 BASSWOOD AVE | NASHVILLE | TN | 37209 |
| 090110C00100CO | WHITTINGTON, KIRTLEY & HEFLEY, DAVID | 506 BASSWOOD AVE | NASHVILLE | TN | 37209 |
| 090110C00200CO | WHITTINGTON, KIRTLEY & HEFLEY, DAVID | 508 BASSWOOD AVE | NASHVILLE | TN | 37209 |
| 090110C90000CO | O.I.C. 506 BASSWOOD | 508 B BASSWOOD AVE | NASHVILLE | TN | 37209 |
| 090110A08100CO | DAVIS, GARNDAL & WILDA | 515 BASSWOOD AVE 81 | NASHVILLE | TN | 37209 |
| 090110A08200CO | DAVIS, GARNDAL & WILDA | 515 BASSWOOD AVE 82 | NASHVILLE | TN | 37209 |
| 090110A08300CO | WALKER, DAVID | 515 BASSWOOD AVE 83 | NASHVILLE | TN | 37209 |
| 090110A08400CO | DAVIS, GARNDAL & WILDA | 515 BASSWOOD AVE 84 | NASHVILLE | TN | 37209 |
| 090110A08500CO | WRIGHT, VIVIECA D. | 515 BASSWOOD AVE 85 | NASHVILLE | TN | 37209 |
| 090110A08600CO | DAVIS, GARNDAL & WILDA | 515 BASSWOOD AVE 86 | NASHVILLE | TN | 37209 |
| 090110A08700CO | ADAMS, STERLIN | 515 BASSWOOD AVE 87 | NASHVILLE | TN | 37209 |
| 090110A08800CO | DAVIS, GARNDAL & WILDA | 515 BASSWOOD AVE 88 | NASHVILLE | TN | 37209 |
| 090110A08900CO | CAMPBELL, JESSIE LOIS | 515 BASSWOOD AVE 89 | NASHVILLE | TN | 37209 |
| 090110A09000CO | DAVIS, GARNDAL & WILDA | 515 BASSWOOD AVE 90 | NASHVILLE | TN | 37209 |
| 090110A09100CO | 515 BASSWOOD TRUST, THE | 515 BASSWOOD AVE 91 | NASHVILLE | TN | 37209 |
| 090110A09200CO | COTHRAN, TERRELL EUGENE | 515 BASSWOOD AVE 92 | NASHVILLE | TN | 37209 |
| 090110A09300CO | HART, JANICE | 515 BASSWOOD AVE 93 | NASHVILLE | TN | 37209 |
| 090110A09400CO | BASIE, JENNIFER | 515 BASSWOOD AVE 94 | NASHVILLE | TN | 37209 |
| 090110A09500CO | ADAMS, STERLIN | 515 BASSWOOD AVE 95 | NASHVILLE | TN | 37209 |
| 090110A09600CO | KILLINGSWORTH, DANIEL L. | 515 BASSWOOD AVE 96 | NASHVILLE | TN | 37209 |
| 090110A09700CO | RAMAGE, SAMUEL J. | 515 BASSWOOD AVE 97 | NASHVILLE | TN | 37209 |
| 090110A09800CO | NYGAARD, CLAUDIA | 515 BASSWOOD AVE 98 | NASHVILLE | TN | 37209 |
| 090110A09900CO | AL-KURDI, MAJDI & DEBORA | 515 BASSWOOD AVE 99 | NASHVILLE | TN | 37209 |
| 090110A10000CO | STEWART, KENT T. SR. & BETSY M. REVOCABLE TRUST | 515 BASSWOOD AVE 100 | NASHVILLE | TN | 37209 |
| 090110A13100CO | CAMPBELL, JESSIE LOIS | 515 BASSWOOD AVE 131 | NASHVILLE | TN | 37209 |
| 090110A13200CO | PATRONE, JOHN | 515 BASSWOOD AVE 132 | NASHVILLE | TN | 37209 |
| 090110A13300CO | COOK, KAY MCKINNEY & DAVID JOSEPH | 515 BASSWOOD AVE 133 | NASHVILLE | TN | 37209 |
| 090110A13400CO | FORBUSH, STEVE | 515 BASSWOOD AVE 134 | NASHVILLE | TN | 37209 |
| 090110A13500CO | NICHOLS, KIMBERLY D. | 515 BASSWOOD AVE 135 | NASHVILLE | TN | 37209 |
| 090110A13600CO | BUDIK, BORIS & BELLA | 515 BASSWOOD AVE 136 | NASHVILLE | TN | 37209 |
| 090110A13700CO | PLEMONS, HAROLD & CAROLYN | 515 BASSWOOD AVE 137 | NASHVILLE | TN | 37209 |
| 090110A13800CO | PATEL, JATIN | 515 BASSWOOD AVE 138 | NASHVILLE | TN | 37209 |
| 090110A13900CO | GIBSON, JAMES B., JR. & KAREN | 515 BASSWOOD AVE 139 | NASHVILLE | TN | 37209 |
| 090110A14000CO | MAY, MARY E. & LEWIS C. | 515 BASSWOOD AVE 140 | NASHVILLE | TN | 37209 |
| 090110A14100CO | HARRIS, SETH C. | 515 BASSWOOD AVE 141 | NASHVILLE | TN | 37209 |
| 090110A14200CO | AL-KURDI, MAJDI & DEBORA | 515 BASSWOOD AVE 142 | NASHVILLE | TN | 37209 |
| 090110A14300CO | MATHIS, DOLORES W. REVOCABLE TRUST, THE | 515 BASSWOOD AVE 143 | NASHVILLE | TN | 37209 |
| 090110A14400CO | FORBUSH, STEVEN | 515 BASSWOOD AVE 144 | NASHVILLE | TN | 37209 |
| 090110A14500CO | FRISTOE, MARTHA JO | 515 BASSWOOD AVE 145 | NASHVILLE | TN | 37209 |
| 090110A14600CO | WALKER, GEORGE L. & SHIRLEY E. | 515 BASSWOOD AVE 146 | NASHVILLE | TN | 37209 |
| 090110A14700CO | SHARP, TINA RENEE | 515 BASSWOOD AVE 147 | NASHVILLE | TN | 37209 |
| 090110A14800CO | KING, LISA MICHELLE | 515 BASSWOOD AVE 148 | NASHVILLE | TN | 37209 |
| 090110A14900CO | KIENZLE, JAMES R. | 515 BASSWOOD AVE 149 | NASHVILLE | TN | 37209 |
| 090110A15000CO | MILLIGAN, BRENT & SARAH | 515 BASSWOOD AVE 150 | NASHVILLE | TN | 37209 |
| 090110A15100CO | KATZ, RICHARD C. & CATHERINA REVOCABLE TRUST | 515 BASSWOOD AVE 151 | NASHVILLE | TN | 37209 |
| 090110A15200CO | MCDONALD, SEAN & JACQUELINE | 515 BASSWOOD AVE 152 | NASHVILLE | TN | 37209 |
| 090110A15300CO | KATZ, RICHARD C. & CATHERINA REVOCABLE TRUST | 515 BASSWOOD AVE 153 | NASHVILLE | TN | 37209 |
| 090110A15400CO | KATZ, RICHARD C. & CATHERINA REVOCABLE TRUST | 515 BASSWOOD AVE 154 | NASHVILLE | TN | 37209 |
| 090110A15500CO | MCLEMORE, CLAIBORNE K. III | 515 BASSWOOD AVE 155 | NASHVILLE | TN | 37209 |
| 090110A15600CO | PARKES, GARY J. & SUSAN L. | 515 BASSWOOD AVE 156 | NASHVILLE | TN | 37209 |
| 090110A15700CO | RICHARDSON, KAREN S. | 515 BASSWOOD AVE 157 | NASHVILLE | TN | 37209 |
| 090110A15800CO | EQUITY TRUST COMPANY | 515 BASSWOOD AVE 158 | NASHVILLE | TN | 37209 |

| | | | | | |
|----------------|--|----------------------|-----------|----|-------|
| 090110A15900CO | RD ENTERPRISES, LLC | 515 BASSWOOD AVE 159 | NASHVILLE | TN | 37209 |
| 090110A16000CO | MCPHERSON, CLIFTON E., JR. ET UX | 515 BASSWOOD AVE 160 | NASHVILLE | TN | 37209 |
| 090110A16100CO | KATZ, RICHARD C. & CATHERINA REVOCABLE TRUST | 515 BASSWOOD AVE 161 | NASHVILLE | TN | 37209 |
| 090110A16200CO | RICHARDSON, KAREN S. | 515 BASSWOOD AVE 162 | NASHVILLE | TN | 37209 |
| 090110A16300CO | KATZ, RICHARD C. & CATHERINA REVOCABLE TRUST | 515 BASSWOOD AVE 163 | NASHVILLE | TN | 37209 |
| 090110A16400CO | TUNJIC, MIROSLAV & MARIJA | 515 BASSWOOD AVE 164 | NASHVILLE | TN | 37209 |
| 090110A16500CO | MCLEMORE, CLAIBORNE K. III | 515 BASSWOOD AVE 165 | NASHVILLE | TN | 37209 |
| 090110A16600CO | KATZ, RICHARD C. & CATHERINA REVOCABLE TRUST | 515 BASSWOOD AVE 166 | NASHVILLE | TN | 37209 |
| 090110A16700CO | GUTHERY-OWEN, DEBBIE | 515 BASSWOOD AVE 167 | NASHVILLE | TN | 37209 |
| 090110A16800CO | SPICKARD, POLLY ANN | 515 BASSWOOD AVE 168 | NASHVILLE | TN | 37209 |
| 090110A16900CO | KATZ, RICHARD C. & CATHERINA REVOCABLE TRUST | 515 BASSWOOD AVE 169 | NASHVILLE | TN | 37209 |
| 090110A17000CO | BROWN, LATTIE M. & NOEL, OSCAR F., III | 515 BASSWOOD AVE 170 | NASHVILLE | TN | 37209 |
| 090110B00100CO | ROUILLIER, PEGGY J. TRS. | 510 BASSWOOD AVE 1 | NASHVILLE | TN | 37209 |
| 090110B00200CO | ROUILLIER, PEGGY J. TRS. | 510 BASSWOOD AVE 2 | NASHVILLE | TN | 37209 |
| 090110B00300CO | FREEMAN, JEFFERY M. | 510 BASSWOOD AVE 3 | NASHVILLE | TN | 37209 |
| 090110B00400CO | KUYKENDALL, GALE SMITH & JENNIFER FAYE & JEFFERSON S. | 510 BASSWOOD AVE 4 | NASHVILLE | TN | 37209 |
| 090110B00500CO | PARKER, WILLIAM | 510 BASSWOOD AVE 5 | NASHVILLE | TN | 37209 |
| 090110B00600CO | BARTLETT, NATHAN A. | 510 BASSWOOD AVE 6 | NASHVILLE | TN | 37209 |
| 090110B01600CO | THOMPSON, JENNIFER R. | 510 BASSWOOD AVE 16 | NASHVILLE | TN | 37209 |
| 090110B01700CO | RIVER BREEZE GARDEN TOWNHOMES HOMEOWNERS | 510 BASSWOOD AVE 17 | NASHVILLE | TN | 37209 |
| 09011000100 | KOPCSAK, PETER & SARAH MILLER | 653 RIVER ROUGE DR | NASHVILLE | TN | 37209 |
| 09011001500 | HODGES, EDGAR WADSWORTH | 652 RIVER ROUGE DR | NASHVILLE | TN | 37209 |
| 09011001600 | VOLZ, MATTHEW J. & STEPHANIE A. | 650 RIVER ROUGE DR | NASHVILLE | TN | 37209 |
| 09008020500 | HUTCHESON, ROBERT N. & BETH K. ET AL | 6535 ROBERTSON AVE | NASHVILLE | TN | 37209 |
| 09008020600 | SESSIONS PAVING CO. | 0 BASSWOOD AVE | NASHVILLE | TN | 37209 |
| 09008021700 | KINZIG, BRETT | 618 BASSWOOD AVE | NASHVILLE | TN | 37209 |
| 090110A01000CO | WISEMAN, GINA | 515 BASSWOOD AVE 10 | NASHVILLE | TN | 37209 |
| 090110A01100CO | BAKER, RUTH S. | 515 BASSWOOD AVE 11 | NASHVILLE | TN | 37209 |
| 090110A01200CO | DEVER DEVELOPMENT, LLC | 515 BASSWOOD AVE 12 | NASHVILLE | TN | 37209 |
| 090110A01400CO | HARRIS, SETH C. | 515 BASSWOOD AVE 14 | NASHVILLE | TN | 37209 |
| 090110A01500CO | PARKES, GARY & SUSAN | 515 BASSWOOD AVE 15 | NASHVILLE | TN | 37209 |
| 090110A01600CO | PIPER, JANET L. | 515 BASSWOOD AVE 16 | NASHVILLE | TN | 37209 |
| 090110A01700CO | SMITH, TYLER N. & WAEGELE, ROXANN | 515 BASSWOOD AVE 17 | NASHVILLE | TN | 37209 |
| 090110A01800CO | RD ENTERPRISES, LLC | 515 BASSWOOD AVE 18 | NASHVILLE | TN | 37209 |
| 090110A01900CO | NOVIKOV, ALEXANDER S. & LYALYA M. & ROMAN A. | 515 BASSWOOD AVE 19 | NASHVILLE | TN | 37209 |
| 090110A02000CO | BLACKWOOD, CHARLES DAVID | 515 BASSWOOD AVE 20 | NASHVILLE | TN | 37209 |
| 090110A02100CO | HARVEY, JOHN THOMAS, JR. | 515 BASSWOOD AVE 21 | NASHVILLE | TN | 37209 |
| 090110A02200CO | FRISTOE, MARTHA JO | 515 BASSWOOD AVE 22 | NASHVILLE | TN | 37209 |
| 090110A02300CO | COTHRAN, TERRELL EUGENE | 515 BASSWOOD AVE 23 | NASHVILLE | TN | 37209 |
| 090110A02400CO | PARKES, SUSAN L. & GARY | 515 BASSWOOD AVE 24 | NASHVILLE | TN | 37209 |
| 090110A02500CO | BOGUE, STEPHANIE ADELLE | 515 BASSWOOD AVE 25 | NASHVILLE | TN | 37209 |
| 090110A02600CO | GLEASON, SHIRLEY F. | 515 BASSWOOD AVE 26 | NASHVILLE | TN | 37209 |
| 090110A02700CO | HERSHEY, DEBRA S. | 515 BASSWOOD AVE 27 | NASHVILLE | TN | 37209 |
| 090110A02800CO | JOHNSON, BARBARA | 515 BASSWOOD AVE 28 | NASHVILLE | TN | 37209 |
| 090110A02900CO | SADLER, KENNETH LEE & PARRISH, DAVID W. | 515 BASSWOOD AVE 29 | NASHVILLE | TN | 37209 |
| 090110A03000CO | YAFAI, NABIL R. & AL-GAAD, FEKREYA | 515 BASSWOOD AVE 30 | NASHVILLE | TN | 37209 |
| 090110A03100CO | PATTEN, THOMAS | 515 BASSWOOD AVE 31 | NASHVILLE | TN | 37209 |
| 090110A03200CO | DANIELS, JUDY | 515 BASSWOOD AVE 32 | NASHVILLE | TN | 37209 |
| 090110A03300CO | STEWART, KENT T. SR. & BETSY M. REVOCABLE TRUST | 515 BASSWOOD AVE 33 | NASHVILLE | TN | 37209 |
| 090110A03400CO | NYGAARD, CLAUDIA | 515 BASSWOOD AVE 34 | NASHVILLE | TN | 37209 |
| 090110A03500CO | MEASURES, WILLIAM B. ET UX | 515 BASSWOOD AVE 35 | NASHVILLE | TN | 37209 |
| 090110A03600CO | AL-KURDI, DEBORA | 515 BASSWOOD AVE 36 | NASHVILLE | TN | 37209 |
| 090110A03700CO | FRISTOE, MARTHA JO | 515 BASSWOOD AVE 37 | NASHVILLE | TN | 37209 |
| 090110A03800CO | UNDERWOOD, PAT | 515 BASSWOOD AVE 38 | NASHVILLE | TN | 37209 |
| 090110A03900CO | PARKES, GARY J. | 515 BASSWOOD AVE 39 | NASHVILLE | TN | 37209 |
| 090110A04000CO | BREWER, CONNIE I. | 515 BASSWOOD AVE 40 | NASHVILLE | TN | 37209 |
| 090110A04100CO | AL-KURDI, DEBORA | 515 BASSWOOD AVE 41 | NASHVILLE | TN | 37209 |
| 090110A04200CO | WARREN, TINA A & MCCALED, MICHELLE R. & STANLEY, JAMIE L. | 515 BASSWOOD AVE 42 | NASHVILLE | TN | 37209 |
| 090110A04300CO | SEMON, MITCH & WIE LESA | 515 BASSWOOD AVE 43 | NASHVILLE | TN | 37209 |
| 090110A04400CO | RD ENTERPRISES, LLC | 515 BASSWOOD AVE 44 | NASHVILLE | TN | 37209 |
| 090110A04500CO | FRISTOE, MARTHA JO | 515 BASSWOOD AVE 45 | NASHVILLE | TN | 37209 |
| 090110A04600CO | GIBSON, JAMES B., JR. | 515 BASSWOOD AVE 46 | NASHVILLE | TN | 37209 |
| 090110A04700CO | SEMON, MITCHELL H. & LESA M. | 515 BASSWOOD AVE 47 | NASHVILLE | TN | 37209 |
| 090110A04800CO | GRIDER, LAURA | 515 BASSWOOD AVE 48 | NASHVILLE | TN | 37209 |
| 090110A04900CO | COX, JOHN & SANDRA | 515 BASSWOOD AVE 49 | NASHVILLE | TN | 37209 |
| 090110A05000CO | GLAVAS, ZDENKO & CEBIRA | 515 BASSWOOD AVE 50 | NASHVILLE | TN | 37209 |
| 090110A05200CO | COOK, KAY M. & DAVID J. | 515 BASSWOOD AVE 52 | NASHVILLE | TN | 37209 |
| 090110A05400CO | JOHNSON, CYNDA | 515 BASSWOOD AVE 54 | NASHVILLE | TN | 37209 |
| 090110A05800CO | BUTLER, WESTELLA GAYLE | 515 BASSWOOD AVE 58 | NASHVILLE | TN | 37209 |
| 090110A06000CO | RD ENTERPRISES | 515 BASSWOOD AVE 60 | NASHVILLE | TN | 37209 |
| 090110A06200CO | FRISTOE, MARTHA JO | 515 BASSWOOD AVE 62 | NASHVILLE | TN | 37209 |
| 090110A06400CO | PARRISH, DAVID & SADLER, KENNETH | 515 BASSWOOD AVE 64 | NASHVILLE | TN | 37209 |
| 090110A06800CO | ROSA, STEPHEN L. | 515 BASSWOOD AVE 68 | NASHVILLE | TN | 37209 |
| 090110A07000CO | WOODWARD, RANDALL JACKSON, III | 515 BASSWOOD AVE 70 | NASHVILLE | TN | 37209 |
| 090110A07200CO | FRISTOE, MARTHA JO | 515 BASSWOOD AVE 72 | NASHVILLE | TN | 37209 |
| 090110A07400CO | DORSCHER, GREGORY & BROCK, KATHERINE P. & WORKING, TOMMYE M. | 515 BASSWOOD AVE 74 | NASHVILLE | TN | 37209 |

| | | | | | |
|----------------|--|---------------------|-----------|----|-------|
| 090110A07800CO | PIPER, JANET L. | 515 BASSWOOD AVE 78 | NASHVILLE | TN | 37209 |
| 090110A08000CO | KEY PROPERTY GROUP, LLC | 515 BASSWOOD AVE 80 | NASHVILLE | TN | 37209 |
| 09012029500 | GOODWIN, MEREDITH V. | 6419 FUTURA CT | NASHVILLE | TN | 37209 |
| 09012029600 | NEWSOM, LILLIE KERBY & JAMES WALLACE | 6417 FUTURA CT | NASHVILLE | TN | 37209 |
| 09012029700 | BALLARD, SEAN & ANHALT, TISH | 6415 FUTURA CT | NASHVILLE | TN | 37209 |
| 09012029800 | WISEMAN, ROBERT O. ET UX | 6413 FUTURA CT | NASHVILLE | TN | 37209 |
| 09012030200 | JACKSON, JACKIE | 6405 FUTURA DR | NASHVILLE | TN | 37209 |
| 09012030300 | COOK, LEIGH ANN | 6403 FUTURA DR | NASHVILLE | TN | 37209 |
| 09012030400 | MILLS-SCOTT, SHERRY M. ET AL | 515 FOUNDRY DR | NASHVILLE | TN | 37209 |
| 09012030500 | COLE, BILLY G. ET UX | 6420 FUTURA DR | NASHVILLE | TN | 37209 |
| 09012030600 | BRUNELLE, EMILY & JORDAN | 6410 FUTURA DR | NASHVILLE | TN | 37209 |
| 09012030700 | UPCHURCH, BILLIE JEAN | 6408 FUTURA DR | NASHVILLE | TN | 37209 |
| 09012030800 | FURLOUGH, THOMAS W. ET UX | 6406 FUTURA DR | NASHVILLE | TN | 37209 |
| 09012030900 | DIZOL, CHERYL E. | 6402 FUTURA DR | NASHVILLE | TN | 37209 |
| 09012031000 | CARLETTELLO, TONY & STACY L. | 521 FOUNDRY DR | NASHVILLE | TN | 37209 |
| 09012031100 | BUCHANAN, N. RONNIE | 523 FOUNDRY DR | NASHVILLE | TN | 37209 |
| 09012031200 | ESTEPP, JEFF | 525 FOUNDRY DR | NASHVILLE | TN | 37209 |
| 09012031500 | TRAN, PHAT CONG & HOUNG, TRUONG THI | 524 FOUNDRY DR | NASHVILLE | TN | 37209 |
| 09012031600 | WHITTON, THOMAS R., JR. & CATHERINE C. | 522 FOUNDRY DR | NASHVILLE | TN | 37209 |
| 09012031700 | WELSH, RICHARD, JR. | 520 FOUNDRY DR | NASHVILLE | TN | 37209 |
| 09012031800 | KYNE, PAUL TIMOTHY | 518 FOUNDRY DR | NASHVILLE | TN | 37209 |
| 09012031900 | WOODRUFF, ROSS D. & TANKSLEY, MARY CAITLIN | 516 FOUNDRY DR | NASHVILLE | TN | 37209 |
| 09011003800 | SMYTHE, RODMAN M. | 655 RIVER ROUGE DR | NASHVILLE | TN | 37209 |
| 09011003900 | LEE, MICHAEL & ELIZABETH & CHESTER, BRIAN | 517 BASSWOOD AVE | NASHVILLE | TN | 37209 |
| 09012036500 | LYMAN-FARMER, AURI S. | 614 BASSWOOD AVE | NASHVILLE | TN | 37209 |
| 09012036600 | BARRON, JESSICA ALYSE | 610 BASSWOOD AVE | NASHVILLE | TN | 37209 |
| 09012036700 | VOLPE, KAREN & MARK | 606 BASSWOOD AVE | NASHVILLE | TN | 37209 |
| 09011007000 | EDWARDS, RALPH A. & VELMA E. | 502 BASSWOOD AVE | NASHVILLE | TN | 37209 |
| 09011007200 | GIBSON, LINDA J. | 433 BASSWOOD AVE | NASHVILLE | TN | 37209 |
| 090120A00100CO | JENNETTE, VICKI | 6424 EDSSEL DR | NASHVILLE | TN | 37209 |
| 090120A00200CO | CLEMENTS, REBECCA DARLENE | 6426 EDSSEL DR | NASHVILLE | TN | 37209 |
| 090120A00400CO | KEARNS, MARY JANE | 602 BASSWOOD AVE | NASHVILLE | TN | 37209 |
| 090120A00500CO | CRAW, ALEX | 604 BASSWOOD AVE | NASHVILLE | TN | 37209 |
| 09012000100 | MELTON, MARY E. | 514 FOUNDRY DR | NASHVILLE | TN | 37209 |
| 09012000200 | SCOTT, PATRICIA D. | 6408 EDSSEL DR | NASHVILLE | TN | 37209 |
| 09012000300 | 2400VENTURES, LLC | 6410 EDSSEL DR | NASHVILLE | TN | 37209 |
| 09012000600 | ADAMS, BRYAN R. & NICOLE A. | 6416 EDSSEL DR | NASHVILLE | TN | 37209 |
| 09012000700 | HENLEY, HORACE U. ET UX | 6418 EDSSEL DR | NASHVILLE | TN | 37209 |
| 09012000800 | HENLEY, HORACE U. ET UX | 6420 EDSSEL DR | NASHVILLE | TN | 37209 |
| 09012005800 | HUNT, DAVID E. & BELENA | 518 BASSWOOD AVE | NASHVILLE | TN | 37209 |
| 09012005900 | COLEMAN, EDWARD ALAN JR. | 6429 HENRY FORD DR | NASHVILLE | TN | 37209 |
| 09012006000 | FRY, CODY & HALEY | 6427 HENRY FORD DR | NASHVILLE | TN | 37209 |
| 09012009700 | CHEN, YONG R. & WENG, XUE Y. | 6415 EDSSEL DR | NASHVILLE | TN | 37209 |

| | | | | | |
|-------------|---|--------------------|-----------|----|-------|
| 09011000200 | ESTES, SARAH JOYCE, TRUSTEE | 651 RIVER ROUGE DR | NASHVILLE | TN | 37209 |
| 09011000300 | REDDING, LINDA E. | 649 RIVER ROUGE DR | NASHVILLE | TN | 37209 |
| 09011000400 | GENTIS, J. G. | 647 RIVER ROUGE DR | NASHVILLE | TN | 37209 |
| 09011000500 | BYL, THOMAS D. ET UX | 645 RIVER ROUGE DR | NASHVILLE | TN | 37209 |
| 09011000600 | NYGAARD, CLAUDIA | 643 RIVER ROUGE DR | NASHVILLE | TN | 37209 |
| 09011000700 | DEVER DEVELOPMENT, LLC | 641 RIVER ROUGE DR | NASHVILLE | TN | 37209 |
| 09011000800 | BILLS, BRIAN S. & ELIZABETH S. | 639 RIVER ROUGE DR | NASHVILLE | TN | 37209 |
| 09011000900 | JACOBS, JAMES M. ETUX | 637 RIVER ROUGE DR | NASHVILLE | TN | 37209 |
| 09011001000 | FEDIE, MICHAEL R. & DANA M. | 635 RIVER ROUGE DR | NASHVILLE | TN | 37209 |
| 09011001100 | TYGARD, KATHLEEN ELIZABETH & DAVIS, DERRICK | 633 RIVER ROUGE DR | NASHVILLE | TN | 37209 |
| 09011001200 | HEDAY, MARY ANN | 631 RIVER ROUGE DR | NASHVILLE | TN | 37209 |
| 09011001300 | DOWNS, CARLENE M. | 629 RIVER ROUGE DR | NASHVILLE | TN | 37209 |
| 09011001400 | TRENARY, CARLOS | 627 RIVER ROUGE DR | NASHVILLE | TN | 37209 |
| 09015000100 | HUGHES, JOSEPH V. ET UX | 625 RIVER ROUGE DR | NASHVILLE | TN | 37209 |
| 09015000200 | CHEEK, MARY ELIZABETH STAFFORD | 623 RIVER ROUGE DR | NASHVILLE | TN | 37209 |
| 09015000300 | CHALOS, ANN M. | 621 RIVER ROUGE DR | NASHVILLE | TN | 37209 |
| 09015000400 | WATSON, RALPH H., SR. | 619 RIVER ROUGE DR | NASHVILLE | TN | 37209 |
| 09015000500 | LYNCH, STEPHEN H. & DAVID L. | 403 RIVER ROUGE CT | NASHVILLE | TN | 37209 |
| 09015000600 | BURNS, MARGARET H. & ROBERT B. | 401 RIVER ROUGE DR | NASHVILLE | TN | 37209 |
| 09015000700 | WELDON, KEVIN S. | 400 RIVER ROUGE CT | NASHVILLE | TN | 37209 |
| 09015000800 | SMITH, ANN K. (LE) CHALOS, NICHOLAS FORDHAM | 402 RIVER ROUGE CT | NASHVILLE | TN | 37209 |
| 09015000900 | GRAY, JIMMY LEE ETUX | 617 RIVER ROUGE DR | NASHVILLE | TN | 37209 |
| 09015001000 | MOODY, AUDREY C. | 615 RIVER ROUGE DR | NASHVILLE | TN | 37209 |
| 09015001100 | CAMPBELL, BOBBY E. & MARY F. | 304 SUNLINER DR | NASHVILLE | TN | 37209 |
| 09015008200 | HATCHER, WILLIAM C. | 435 ANNEX AVE | NASHVILLE | TN | 37209 |
| 09015008300 | HAGAR, JAMES E., JR. & LOIS L., TRUSTEES | 433 ANNEX AVE | NASHVILLE | TN | 37209 |
| 09015008400 | HALL, RICHARD A. | 431 ANNEX AVE | NASHVILLE | TN | 37209 |
| 09015013400 | HANSEN, VALERIE V. | 438 CAPRI DR | NASHVILLE | TN | 37209 |

| | | | | | |
|----------------|--|--------------------|-----------|----|-------|
| 09015013500 | VANDERPOOL, VICKI ROSE | 436 CAPRI DR | NASHVILLE | TN | 37209 |
| 09015013600 | NELSON, MARY ANN & NELSON, SHALIMAR | 434 CAPRI DR | NASHVILLE | TN | 37209 |
| 09015013700 | BROWN, PAUL K. ET UX | 432 CAPRI DR | NASHVILLE | TN | 37209 |
| 09015014800 | TERRY, MINOR F. | 413 CAPRI CT | NASHVILLE | TN | 37209 |
| 09015014900 | BURROUGHS, BOBBY JOE ETUX | 411 CAPRI CT | NASHVILLE | TN | 37209 |
| 09015015000 | WALP, WARREN W. JR. ETUX | 409 CAPRI CT | NASHVILLE | TN | 37209 |
| 09015015100 | SPERO, GEORGE T. & JOAN H. | 407 CAPRI CT | NASHVILLE | TN | 37209 |
| 09015015200 | LAWSON, B. V., JR., TRUSTEE | 405 CAPRI CT | NASHVILLE | TN | 37209 |
| 09015015300 | ROBINSON, BETSEY A. | 403 CAPRI CT | NASHVILLE | TN | 37209 |
| 09015015400 | BURKLOW, CHARLES ET UX | 443 CAPRI DR | NASHVILLE | TN | 37209 |
| 09015015500 | BROWN, WILLIAM CONOLY | 441 CAPRI DR | NASHVILLE | TN | 37209 |
| 09015015700 | MOORE, PATRICK | 437 CAPRI DR | NASHVILLE | TN | 37209 |
| 09015015800 | HAPPEL, DIXIE LYNE | 435 CAPRI DR | NASHVILLE | TN | 37209 |
| 09015015900 | SCHROEDER, WILLIAM RICHARD ETUX | 433 CAPRI DR | NASHVILLE | TN | 37209 |
| 09015016000 | WARPOOL, HAROLD G. ET UX | 431 CAPRI DR | NASHVILLE | TN | 37209 |
| 09015016100 | VO, BA VAN & NGUYEN, MINH TAM T. | 427 ANNEX AVE | NASHVILLE | TN | 37209 |
| 09015016200 | THAMMAVONGSA, LILY & JULIE | 425 ANNEX AVE | NASHVILLE | TN | 37209 |
| 10203000100 | HILDRED HUDGINS REALTY LLC & ET AL | 411 ANNEX AVE | NASHVILLE | TN | 37209 |
| 10203005600 | STEPHENSON, ASHLEY C. | 615 CONTINENTAL DR | NASHVILLE | TN | 37209 |
| 10203015100 | HEMPHILL, JULIA A. | 426 ANNEX AVE | NASHVILLE | TN | 37209 |
| 10203015200 | DO, ANH VU P & PHAN, VICKY | 424 ANNEX AVE | NASHVILLE | TN | 37209 |
| 102070B00100CO | SNODGRASS, TAYLOR R. & HEATHER R. | 6605 BEACON LN | NASHVILLE | TN | 37209 |
| 102070B00200CO | SHULER, RYAN M. | 6607 BEACON LN | NASHVILLE | TN | 37209 |
| 102070B90000CO | O.I.C. 6605 & 6607 BEACON LANE RANCHERS | 6607 B BEACON LN | NASHVILLE | TN | 37209 |
| 10207006200 | WALKER, JOYCE & HALL, MICHAEL | 6509 UPTON LN | NASHVILLE | TN | 37209 |
| 10207006300 | BUCKMAN, ROBERT DAVID SR. | 6505 UPTON LN | NASHVILLE | TN | 37209 |
| 10207006400 | BESSIRE, FRANK E. & JOAN | 6504 UPTON LN | NASHVILLE | TN | 37209 |
| 10207006500 | TOMLINSON, NELSON G. | 6508 UPTON LN | NASHVILLE | TN | 37209 |
| 10207006600 | MANGRUM, THOMAS F. & BETTY J., TRUSTEES | 6512 UPTON LN | NASHVILLE | TN | 37209 |
| 10207006700 | GREEN, VICTORIA LYNN | 6516 UPTON LN | NASHVILLE | TN | 37209 |
| 10207006800 | HAM, MURLEEN | 6520 UPTON LN | NASHVILLE | TN | 37209 |
| 10207006900 | BURNETT, ANTHONY STEVE & PAMELA GALE | 6524 UPTON LN | NASHVILLE | TN | 37209 |
| 10207007000 | LE, HUE KIM & TUOI VAN & QUACH, DINH THI | 6600 BEACON LN | NASHVILLE | TN | 37209 |
| 10207007100 | PORTER, EDDIE LEE III | 6521 UPTON LN | NASHVILLE | TN | 37209 |
| 10207007200 | SPENCE, KENNETH S. ET UX | 6525 UPTON LN | NASHVILLE | TN | 37209 |
| 10207007300 | BEACH, MARY | 6531 UPTON LN | NASHVILLE | TN | 37209 |
| 10207007400 | HOOPER, SHIRLEY LOGSDON, TRUSTEE | 6543 UPTON LN | NASHVILLE | TN | 37209 |
| 10207007500 | HAMILTON, GREGORY M. | 6555 UPTON LN | NASHVILLE | TN | 37209 |
| 10207007600 | E CUBED, LLC | 6601 UPTON LN | NASHVILLE | TN | 37209 |
| 10207007700 | EVETTS, ALBERT G., ET UX | 6605 UPTON LN | NASHVILLE | TN | 37209 |
| 10207007800 | WHITE, VERLYN E. ETUX | 6609 UPTON LN | NASHVILLE | TN | 37209 |
| 10207007900 | RICHARDS, RITA ANN | 6613 UPTON LN | NASHVILLE | TN | 37209 |
| 10207008800 | YOUNG, WILLIAM H. & DEBORAH E. | 6649 UPTON LN | NASHVILLE | TN | 37209 |
| 10207008900 | BROCK, SUZANNE B. & CHARLES R. | 6655 UPTON LN | NASHVILLE | TN | 37209 |
| 10207009000 | BASIE, JENNIFER | 6661 UPTON LN | NASHVILLE | TN | 37209 |
| 10207009100 | NGUYEN, TOI H. ET UX | 6681 UPTON LN | NASHVILLE | TN | 37209 |
| 10207009200 | TRAN, OANH VAN & LE, TRANG | 6668 BEACON LN | NASHVILLE | TN | 37209 |
| 10207009300 | JONES, JAMES T. ETUX | 6664 BEACON LN | NASHVILLE | TN | 37209 |
| 10207009400 | CRAIG, JAMES E. ETUX | 6660 BEACON LN | NASHVILLE | TN | 37209 |
| 10207009500 | LADD, THOMAS J. ETUX | 6656 BEACON LN | NASHVILLE | TN | 37209 |
| 10207010200 | RABY, SARAH & BRADLEY | 6628 BEACON LN | NASHVILLE | TN | 37209 |
| 10207010300 | NGUYEN, MARTHA | 6624 BEACON LN | NASHVILLE | TN | 37209 |
| 10207010400 | FAULKNER, BILLY H. ETUX | 6620 BEACON LN | NASHVILLE | TN | 37209 |
| 10207010500 | NICKS, RICHARD H. ETUX | 6616 BEACON LN | NASHVILLE | TN | 37209 |
| 10207010600 | HUYNH, MYLINH T. | 6612 BEACON LN | NASHVILLE | TN | 37209 |
| 10207010700 | SPEARS, HUBERT Y. JR. ETUX | 6608 BEACON LN | NASHVILLE | TN | 37209 |
| 10207010800 | WALKER, THOMAS E. ETUX | 6604 BEACON LN | NASHVILLE | TN | 37209 |
| 10207010900 | WALLACE, ELIZABETH H. | 6600 UPTON LN | NASHVILLE | TN | 37209 |
| 10203018400 | MALONE, WILLIAM R. & REBECCA Y. | 6556 UPTON LN | NASHVILLE | TN | 37209 |
| 10203018500 | WALKER, JEFFREY S. & GINA M. | 6552 UPTON LN | NASHVILLE | TN | 37209 |
| 10203018600 | GROOMS, SUSAN DIANNE | 6548 N UPTON CT | NASHVILLE | TN | 37209 |
| 10203018700 | MCCASLIN, CONNIE W. ET VIR | 6544 N UPTON CT | NASHVILLE | TN | 37209 |
| 10203018800 | BASANT, MITRA & MELISSA | 6540 N UPTON CT | NASHVILLE | TN | 37209 |
| 10203018900 | SMITH, KEVIN A. | 6536 UPTON LN | NASHVILLE | TN | 37209 |
| 10203019000 | MCFALLS, WHITNEY A. | 6532 UPTON LN | NASHVILLE | TN | 37209 |
| 10203019100 | HO, HENRY HUNG HEI | 6528 UPTON LN | NASHVILLE | TN | 37209 |
| 10207012300 | PRIVETTE, GARY W. | 6684 UPTON LN | NASHVILLE | TN | 37209 |
| 10207012400 | HAMILTON, RICHIE L. ET UX | 6688 UPTON LN | NASHVILLE | TN | 37209 |
| 10207012500 | RITTMANN, DARA L. & RICH, EDWARD SCOTT | 6700 UPTON LN | NASHVILLE | TN | 37209 |
| 10200001800 | BELLS BLUFF, LLC | 7600 CABOT DR | NASHVILLE | TN | 37209 |
| 10200005700 | CUMBERLAND VIEW APARTMENTS PARTNERSHIP | 6700 CABOT DR | NASHVILLE | TN | 37209 |
| 10200005800 | CGM PARTNERS | 0 CABOT DR | NASHVILLE | TN | 37209 |
| 10200007300 | RIVERVIEW PARTNERSHIP, GP | 7388 CABOT DR | NASHVILLE | TN | 37209 |
| 10206000100 | GOTTLIEB, ZIV | 6680 UPTON LN | NASHVILLE | TN | 37209 |
| 10206000200 | HALL, NORRIS RONALD ETUX | 6676 S UPTON CT | NASHVILLE | TN | 37209 |
| 10206000300 | PATTERSON, DALE R. | 6672 S UPTON CT | NASHVILLE | TN | 37209 |

| | | | | | |
|----------------|--|--------------------------|-----------|----|-------|
| 10206000400 | SHENG, LIHUA & WANG, YILUN | 6668 S UPTON CT | NASHVILLE | TN | 37209 |
| 10206000500 | HESTER, SHERIDAN THOMAS | 6664 UPTON LN | NASHVILLE | TN | 37209 |
| 10206000600 | WILLIAMS, JERRY K. | 6660 UPTON LN | NASHVILLE | TN | 37209 |
| 10207000600 | NGUYEN, TAI VAN & LAN THI | 6578 CABOT DR | NASHVILLE | TN | 37209 |
| 10207000700 | HODGENS, RICHARD R. | 6580 CABOT DR | NASHVILLE | TN | 37209 |
| 10207004300 | HA LI, MAI TU THI & NGUYEN, HOA THANH | 6705 UPTON LN | NASHVILLE | TN | 37209 |
| 10207004400 | BUBIS, ROBERT S. | 6701 UPTON LN | NASHVILLE | TN | 37209 |
| 10207004500 | NGUYEN, THIEN & LE, PHOUNG T | 6665 BEACON LN | NASHVILLE | TN | 37209 |
| 10207004600 | NGUYEN, THUY KIM | 6661 BEACON LN | NASHVILLE | TN | 37209 |
| 10207005600 | NGUYEN, CHONG & HONG HANH & LE, LIEM T. | 6621 BEACON LN | NASHVILLE | TN | 37209 |
| 10207005700 | HAYNES, ROBERT L. JR. & LUNA, PATTY GAIL | 6617 BEACON LN | NASHVILLE | TN | 37209 |
| 10207005800 | NELMS, CARL, ET UX | 6613 BEACON LN | NASHVILLE | TN | 37209 |
| 10207005900 | DAVIDSON, ROBERT L. ETUX | 6609 BEACON LN | NASHVILLE | TN | 37209 |
| 10207006100 | WORSHAM, BEN F., IV & GASH, TODD E. | 6601 BEACON LN | NASHVILLE | TN | 37209 |
| 10200002500 | METRO GOV'T P PARK BOARD | 6802 B CHARLOTTE PIKE | NASHVILLE | TN | 37209 |
| 10200006200 | NASHVILLE WEST SHOPPING CENTER, LLC | 6820 CHARLOTTE PIKE 100 | NASHVILLE | TN | 37209 |
| 10200005100 | HALL, NORRIS R. ET UX | 6830 CHARLOTTE PIKE | NASHVILLE | TN | 37209 |
| 10200005000 | NASHVILLE WEST SHOPPING CENTER, LLC | 6834 CHARLOTTE PIKE | NASHVILLE | TN | 37209 |
| 10200009500 | NWSC-A, LLC | 6816 CHARLOTTE PIKE | NASHVILLE | TN | 37209 |
| 10200009900 | TARGET CORPORATION | 6814 CHARLOTTE PIKE | NASHVILLE | TN | 37209 |
| 10200009600 | NASHVILLE WEST SHOPPING CENTER, LLC. | 6800 CHARLOTTE PIKE | NASHVILLE | TN | 37209 |
| 10200009300 | NASHVILLE WEST, LLC | 6806 CHARLOTTE PIKE | NASHVILLE | TN | 37209 |
| 10200009700 | NWSC-C, LLC | 6704 CHARLOTTE PIKE | NASHVILLE | TN | 37209 |
| 10200009800 | NWSC-D, LLC | 6702 CHARLOTTE PIKE | NASHVILLE | TN | 37209 |
| 10200009400 | NASHVILLE WEST, LLC | 6716 CHARLOTTE PIKE | NASHVILLE | TN | 37209 |
| 10200010300 | NASHVILLE WEST, LLC | 6710 CHARLOTTE PIKE | NASHVILLE | TN | 37209 |
| 10200011100 | HILL COMMONS AT NASHVILLE WEST, LLC | 6736 CHARLOTTE PIKE | NASHVILLE | TN | 37209 |
| 10200011000 | NWSC OVERLOOK COM, LLC | 6836 CHARLOTTE PIKE | NASHVILLE | TN | 37209 |
| 10200011200 | HILL MZ, LLC | 6730 CHARLOTTE PIKE | NASHVILLE | TN | 37209 |
| 10200009100 | COSTCO WHOLESALE CORP. | 6670 CHARLOTTE PIKE | NASHVILLE | TN | 37209 |
| 10200009200 | NASHVILLE WEST SHOPPING CENTER, LLC. | 0 ANNEX AVE | NASHVILLE | TN | 37209 |
| 10200010400 | NASHVILLE WEST SHOPPING CENTER, LLC. | 6676 CHARLOTTE PIKE | NASHVILLE | TN | 37209 |
| 10200010600 | NWSC-FIRE, LLC | 6618 CHARLOTTE PIKE | NASHVILLE | TN | 37209 |
| 102070A90000CO | O.I.C. AVENUE NASHVILLE WEST INC. | 6680 CHARLOTTE PIKE | NASHVILLE | TN | 37209 |
| 102070A90100CO | O.I.C. AVENUE NASHVILLE WEST INC. | 0 CHARLOTTE PIKE | NASHVILLE | TN | 37209 |
| 102070A90200CO | O.I.C. AVENUE NASHVILLE WEST INC. | 0 CHARLOTTE PIKE | NASHVILLE | TN | 37209 |
| 10207011000 | STINSON, JAY B. & ANGELA M. | 6604 UPTON LN | NASHVILLE | TN | 37209 |
| 10207011100 | WANG, YILUN & SHENG, LIHUA | 6608 UPTON LN | NASHVILLE | TN | 37209 |
| 10207011200 | DARNELL, HUGH R. ETUX | 6612 UPTON LN | NASHVILLE | TN | 37209 |
| 10207011300 | STEPHENS, JACKY W. ETUX | 6616 UPTON LN | NASHVILLE | TN | 37209 |
| 10207011400 | MAHMOUD, ALI HAMEED ET UX | 6620 UPTON LN | NASHVILLE | TN | 37209 |
| 10207011500 | PRUSYNSKI, PATRICK A. | 6624 UPTON LN | NASHVILLE | TN | 37209 |
| 10207012600 | BLEDSE, HUNTER | 6704 UPTON LN | NASHVILLE | TN | 37209 |
| 10207012700 | DOMBROSKY, LAYNE E. | 6708 UPTON LN | NASHVILLE | TN | 37209 |
| 10200003300 | HILL CENTER AT NASHVILLE WEST, LLC | 6604 CHARLOTTE PIKE | NASHVILLE | TN | 37209 |
| 10200004800 | DELTA MARKETING CO. | 6624 CHARLOTTE PIKE | NASHVILLE | TN | 37209 |
| 10200005400 | HJL, L.P. | 3747 ANNEX AVE | NASHVILLE | TN | 37209 |
| 10200005500 | AREC 11, LLC | 3741 ANNEX AVE | NASHVILLE | TN | 37209 |
| 10200005600 | LEWIS, JAMES BRYAN & HILDA M., CO-TRUSTEES | 6682 CHARLOTTE PIKE | NASHVILLE | TN | 37209 |
| 10200006300 | NWSC-M, LLC | 6620 CHARLOTTE PIKE | NASHVILLE | TN | 37209 |
| 10200006700 | HILL, DAVID ET UX | 6700 CHARLOTTE PIKE | NASHVILLE | TN | 37209 |
| 102070A00800CO | KANADAY, THOMAS P., JR. & SALLY R. | 6680 CHARLOTTE PIKE D-17 | NASHVILLE | TN | 37209 |
| 102070A01600CO | SARA LOUISE WILSON RICHARDSON ROBERTS TRUST, THE | 6680 CHARLOTTE PIKE A-1 | NASHVILLE | TN | 37209 |
| 102070A01700CO | PEEK, JACQUELINE | 6680 CHARLOTTE PIKE B-4 | NASHVILLE | TN | 37209 |
| 102070A01800CO | SARA LOUISE WILSON RICHARDSON ROBERTS TRUST, THE | 6680 CHARLOTTE PIKE B-1 | NASHVILLE | TN | 37209 |
| 102070A01900CO | BRADFORD, TONY & CATHY | 6680 CHARLOTTE PIKE B-3 | NASHVILLE | TN | 37209 |
| 102070A02000CO | JAFARI, KATHERINE SWANN | 6680 CHARLOTTE PIKE B-2 | NASHVILLE | TN | 37209 |
| 102070A02100CO | SARA LOUISE WILSON RICHARDSON ROBERTS TRUST, THE | 6680 CHARLOTTE PIKE C-5 | NASHVILLE | TN | 37209 |
| 102070A02200CO | KANADAY, THOMAS P., JR. & SALLY R. | 6680 CHARLOTTE PIKE C-6 | NASHVILLE | TN | 37209 |
| 102070A02300CO | KANADAY, THOMAS P., JR. & SALLY R. | 6680 CHARLOTTE PIKE C-7 | NASHVILLE | TN | 37209 |
| 102070A02400CO | AL-ABDI, FAWAZ | 6680 CHARLOTTE PIKE C-8 | NASHVILLE | TN | 37209 |
| 102070A02500CO | HOLLAND, ROBERT & HELEN | 6680 CHARLOTTE PIKE C-4 | NASHVILLE | TN | 37209 |
| 102070A02600CO | SARA LOUISE WILSON RICHARDSON ROBERTS TRUST, THE | 6680 CHARLOTTE PIKE C-3 | NASHVILLE | TN | 37209 |
| 102070A02700CO | GRIDER, LAURA | 6680 CHARLOTTE PIKE C-2 | NASHVILLE | TN | 37209 |
| 102070A02800CO | DIXANNA CORPORATION | 6680 CHARLOTTE PIKE C-1 | NASHVILLE | TN | 37209 |
| 102070A02900CO | KANADAY, THOMAS P., JR. & SALLY R. | 6680 CHARLOTTE PIKE D-8 | NASHVILLE | TN | 37209 |
| 102070A03000CO | KERAMIDAS, JOHN B. | 6680 CHARLOTTE PIKE D-1 | NASHVILLE | TN | 37209 |
| 102070A03100CO | KANADAY, THOMAS P., JR. & SALLY R. | 6680 CHARLOTTE PIKE D-7 | NASHVILLE | TN | 37209 |
| 102070A03200CO | DIEHL, THOMAS & JANICE | 6680 CHARLOTTE PIKE D-2 | NASHVILLE | TN | 37209 |
| 102070A03300CO | KANADAY, THOMAS P., JR. & SALLY R. | 6680 CHARLOTTE PIKE D-6 | NASHVILLE | TN | 37209 |
| 102070A03400CO | SARA LOUISE WILSON RICHARDSON ROBERTS TRUST, THE | 6680 CHARLOTTE PIKE D-3 | NASHVILLE | TN | 37209 |
| 102070A03600CO | KANADAY, THOMAS P., JR. & SALLY R. | 6680 CHARLOTTE PIKE D-4 | NASHVILLE | TN | 37209 |
| 102070A03700CO | PERRY, PAMELA L. REVOCABLE TRUST | 6680 CHARLOTTE PIKE E-3 | NASHVILLE | TN | 37209 |
| 102070A03800CO | KANADAY, THOMAS P., JR. & SALLY R. | 6680 CHARLOTTE PIKE E-4 | NASHVILLE | TN | 37209 |
| 102070A03900CO | MEEHAN, SHAWN F. | 6680 CHARLOTTE PIKE E-2 | NASHVILLE | TN | 37209 |
| 102070A04000CO | NICHOLL, KEVIN & MARIA & MARTIN, MARK & KAREN | 6680 CHARLOTTE PIKE E-1 | NASHVILLE | TN | 37209 |

| | | | | | |
|----------------|--|---------------------------|-----------|----|-------|
| 102070A04100CO | BHATTACHARJEE, BIPLAB | 6680 CHARLOTTE PIKE F-4 | NASHVILLE | TN | 37209 |
| 102070A04200CO | KANADAY, THOMAS P., JR. & SALLY R. | 6680 CHARLOTTE PIKE F-3 | NASHVILLE | TN | 37209 |
| 102070A04300CO | PECK, JOSHUA JOHN & LYNN CRABTREE PECK TRUST | 6680 CHARLOTTE PIKE F-2 | NASHVILLE | TN | 37209 |
| 102070A04400CO | POLVONOV, SHUKHRAT | 6680 CHARLOTTE PIKE G-4 | NASHVILLE | TN | 37209 |
| 102070A04500CO | AVAKOVA, EKATERINA | 6680 CHARLOTTE PIKE G-1 | NASHVILLE | TN | 37209 |
| 102070A04600CO | KANADAY, THOMAS P., JR. & SALLY R. | 6680 CHARLOTTE PIKE G-3 | NASHVILLE | TN | 37209 |
| 102070A06700CO | KANADAY, THOMAS P., JR. & SALLY R. | 6680 CHARLOTTE PIKE A-9 | NASHVILLE | TN | 37209 |
| 102070A06800CO | YAFAI, MALEK | 6680 CHARLOTTE PIKE B-8 | NASHVILLE | TN | 37209 |
| 102070A06900CO | DAVIS, NINA LOUISE | 6680 CHARLOTTE PIKE B-5 | NASHVILLE | TN | 37209 |
| 102070A07000CO | TURK, LORRAINE P. | 6680 CHARLOTTE PIKE B-7 | NASHVILLE | TN | 37209 |
| 102070A07100CO | TRUONG, DIEM THI THUY | 6680 CHARLOTTE PIKE B-6 | NASHVILLE | TN | 37209 |
| 102070A07200CO | SARA LOUISE WILSON RICHARDSON ROBERTS TRUST, THE | 6680 CHARLOTTE PIKE C-13 | NASHVILLE | TN | 37209 |
| 102070A07300CO | KANADAY, THOMAS P., JR. & SALLY R. | 6680 CHARLOTTE PIKE C-14 | NASHVILLE | TN | 37209 |
| 102070A07400CO | KANADAY, THOMAS P., JR. & SALLY R. | 6680 CHARLOTTE PIKE C-15 | NASHVILLE | TN | 37209 |
| 102070A07500CO | KANADAY, THOMAS P., JR. & SALLY R. | 6680 CHARLOTTE PIKE C-16 | NASHVILLE | TN | 37209 |
| 102070A07600CO | KANADAY, THOMAS P., JR. & SALLY R. | 6680 CHARLOTTE PIKE C-12 | NASHVILLE | TN | 37209 |
| 102070A07700CO | KANADAY, THOMAS P., JR. & SALLY R. | 6680 CHARLOTTE PIKE C-11 | NASHVILLE | TN | 37209 |
| 102070A07800CO | KANADAY, THOMAS P., JR. & SALLY R. | 6680 CHARLOTTE PIKE C-10 | NASHVILLE | TN | 37209 |
| 102070A07900CO | KANADAY, THOMAS P., JR. & SALLY R. | 6680 CHARLOTTE PIKE C-9 | NASHVILLE | TN | 37209 |
| 102070A08000CO | KANADAY, THOMAS P., JR. & SALLY R. | 6680 CHARLOTTE PIKE D-16 | NASHVILLE | TN | 37209 |
| 102070A08100CO | KANADAY, THOMAS P., JR. & SALLY R. | 6680 CHARLOTTE PIKE D-9 | NASHVILLE | TN | 37209 |
| 102070A08200CO | SARA LOUISE WILSON RICHARDSON ROBERTS TRUST, THE | 6680 CHARLOTTE PIKE D-15 | NASHVILLE | TN | 37209 |
| 102070A08300CO | KANADAY, THOMAS P., JR. & SALLY R. | 6680 CHARLOTTE PIKE D-10 | NASHVILLE | TN | 37209 |
| 102070A08400CO | MURRAY, FLORINE | 6680 CHARLOTTE PIKE D-14 | NASHVILLE | TN | 37209 |
| 102070A08500CO | KANADAY, THOMAS P., JR. & SALLY R. | 6680 CHARLOTTE PIKE D-11 | NASHVILLE | TN | 37209 |
| 102070A08700CO | SARA LOUISE WILSON RICHARDSON ROBERTS TRUST, THE | 6680 CHARLOTTE PIKE D-12 | NASHVILLE | TN | 37209 |
| 102070A08800CO | KANADAY, THOMAS P., JR. & SALLY R. | 6680 CHARLOTTE PIKE E-7 | NASHVILLE | TN | 37209 |
| 102070A08900CO | BHATTACHARJEE, BIPLAB & SHUVRA | 6680 CHARLOTTE PIKE E-8 | NASHVILLE | TN | 37209 |
| 102070A09000CO | SARA LOUISE WILSON RICHARDSON ROBERTS TRUST, THE | 6680 CHARLOTTE PIKE E-6 | NASHVILLE | TN | 37209 |
| 102070A09100CO | VO, BILL & JENNY | 6680 CHARLOTTE PIKE E-5 | NASHVILLE | TN | 37209 |
| 102070A09200CO | SARA LOUISE WILSON RICHARDSON ROBERTS TRUST, THE | 6680 CHARLOTTE PIKE F-8 | NASHVILLE | TN | 37209 |
| 102070A09300CO | LOVELL, JAMES ALBERT | 6680 CHARLOTTE PIKE F-5 | NASHVILLE | TN | 37209 |
| 102070A09400CO | SARA LOUISE WILSON RICHARDSON ROBERTS TRUST, THE | 6680 CHARLOTTE PIKE F-7 | NASHVILLE | TN | 37209 |
| 102070A09500CO | KANADAY, THOMAS P., JR. & SALLY R. | 6680 CHARLOTTE PIKE F-6 | NASHVILLE | TN | 37209 |
| 102070A09600CO | KANADAY, THOMAS P., JR. & SALLY R. | 6680 CHARLOTTE PIKE G-8 | NASHVILLE | TN | 37209 |
| 102070A09700CO | AGEE, TIMOTHY S. | 6680 CHARLOTTE PIKE G-6 | NASHVILLE | TN | 37209 |
| 102070A09800CO | KANADAY, THOMAS P., JR. & SALLY R. | 6680 CHARLOTTE PIKE G-7 | NASHVILLE | TN | 37209 |
| 102070A11200CO | SARA LOUISE WILSON RICHARDSON ROBERTS TRUST, THE | 6680 CHARLOTTE PIKE F-1 | NASHVILLE | TN | 37209 |
| 10207000400 | BILLINGS, KIMBERLEY D | 6574 CABOT DR | NASHVILLE | TN | 37209 |
| 103020S00100CO | SUMMIT AT WHITEBRIDGE, LLC | 239 WHITE BRIDGE PIKE #1 | NASHVILLE | TN | 37209 |
| 103020S00200CO | SUMMIT AT WHITEBRIDGE, LLC | 239 WHITE BRIDGE PIKE #2 | NASHVILLE | TN | 37209 |
| 103020S00300CO | SUMMIT AT WHITEBRIDGE, LLC | 239 WHITE BRIDGE PIKE #3 | NASHVILLE | TN | 37209 |
| 103020S00400CO | SUMMIT AT WHITEBRIDGE, LLC | 239 WHITE BRIDGE PIKE #4 | NASHVILLE | TN | 37209 |
| 103020S00500CO | SUMMIT AT WHITEBRIDGE, LLC | 239 WHITE BRIDGE PIKE #5 | NASHVILLE | TN | 37209 |
| 103020S00600CO | SUMMIT AT WHITEBRIDGE, LLC | 239 WHITE BRIDGE PIKE #6 | NASHVILLE | TN | 37209 |
| 103020S00700CO | SUMMIT AT WHITEBRIDGE, LLC | 239 WHITE BRIDGE PIKE #7 | NASHVILLE | TN | 37209 |
| 103020S00800CO | SUMMIT AT WHITEBRIDGE, LLC | 239 WHITE BRIDGE PIKE #8 | NASHVILLE | TN | 37209 |
| 103020S00900CO | SUMMIT AT WHITEBRIDGE, LLC | 239 WHITE BRIDGE PIKE #9 | NASHVILLE | TN | 37209 |
| 103020S90000CO | O.I.C. SUMMIT AT WHITEBRIDGE | 239 B WHITE BRIDGE PIKE | NASHVILLE | TN | 37209 |
| 09114014800 | FIFTH THIRD BANK, N.A. | 5625 CHARLOTTE PIKE | NASHVILLE | TN | 37209 |
| 09114015000 | MCGOWAN FAMILY INVESTMENTS, LLC | 5615 CHARLOTTE PIKE | NASHVILLE | TN | 37209 |
| 09114015100 | NELSON, OSCAR TIVIS JR. & PATRICIA | 363 WHITE BRIDGE PIKE | NASHVILLE | TN | 37209 |
| 09114015300 | TODD, DAVID G. & RENEE M. | 351 WHITE BRIDGE PIKE | NASHVILLE | TN | 37209 |
| 09114015500 | PINNACLE-WHITEBRIDGE ROAD, LLC | 5620 LENOX AVE | NASHVILLE | TN | 37209 |
| 09114016300 | YU, JOYCE ELAINE & YU, JANET KAREN | 5617 LENOX AVE | NASHVILLE | TN | 37209 |
| 09114016400 | SPRINTZ MANAGEMENT COMPANY | 5615 LENOX AVE | NASHVILLE | TN | 37209 |
| 09114016700 | B & G HOLDINGS, G.P. | 5611 LENOX AVE | NASHVILLE | TN | 37209 |
| 09114016800 | SPRINTZ MANAGEMENT CO. | 337 WHITE BRIDGE PIKE | NASHVILLE | TN | 37209 |
| 09114017000 | SPRINTZ MANAGEMENT CO. | 335 WHITE BRIDGE PIKE | NASHVILLE | TN | 37209 |
| 09114017200 | SPRINTZ MANAGEMENT CO. | 331 WHITE BRIDGE PIKE | NASHVILLE | TN | 37209 |
| 09114026600 | MCGOWAN FAMILY INVESTMENTS, LLC | 365 WHITE BRIDGE PIKE | NASHVILLE | TN | 37209 |
| 10306002400 | BARISH, SYLVIA | 0 WHITE BRIDGE PIKE | NASHVILLE | TN | 37209 |
| 10306002500 | BARISH, SYLVIA | 243 WHITE BRIDGE PIKE | NASHVILLE | TN | 37209 |
| 103020C11500CO | WEST END TERRACE, LLC | 261 WHITE BRIDGE PIKE 115 | NASHVILLE | TN | 37209 |
| 103020C11600CO | WEST END TERRACE, LLC | 261 WHITE BRIDGE PIKE 116 | NASHVILLE | TN | 37209 |
| 103020C11700CO | DILLON, ELLEN W. | 261 WHITE BRIDGE PIKE 117 | NASHVILLE | TN | 37209 |
| 103020C11800CO | WEST END TERRACE, LLC | 261 WHITE BRIDGE PIKE 118 | NASHVILLE | TN | 37209 |
| 103020C11900CO | DILLON, ELLEN W. | 261 WHITE BRIDGE PIKE 119 | NASHVILLE | TN | 37209 |
| 103020C12000CO | WEST END TERRACE, LLC | 261 WHITE BRIDGE PIKE 120 | NASHVILLE | TN | 37209 |
| 103020C12100CO | WEST END TERRACE, G.P. | 261 WHITE BRIDGE PIKE 121 | NASHVILLE | TN | 37209 |
| 103020C12200CO | CREWS, PHILLIP W., III | 261 WHITE BRIDGE PIKE 122 | NASHVILLE | TN | 37209 |
| 103020C12300CO | ZHAN, XIAOYAN | 261 WHITE BRIDGE PIKE 123 | NASHVILLE | TN | 37209 |
| 103020C12400CO | WEST END TERRACE, LLC | 261 WHITE BRIDGE PIKE 124 | NASHVILLE | TN | 37209 |
| 103020C12500CO | WEST END TERRACE, LLC | 261 WHITE BRIDGE PIKE 125 | NASHVILLE | TN | 37209 |
| 103020C12600CO | WEST END TERRACE, LLC | 261 WHITE BRIDGE PIKE 126 | NASHVILLE | TN | 37209 |
| 103020C12700CO | NOBILETTI, JEFFREY | 261 WHITE BRIDGE PIKE 127 | NASHVILLE | TN | 37209 |

| | | | | | |
|----------------|---|---------------------------|-----------|----|-------|
| 103020C12800CO | FRISTOE, MARTHA JO | 261 WHITE BRIDGE PIKE 128 | NASHVILLE | TN | 37209 |
| 103020C12900CO | WOODALL, TERRY | 261 WHITE BRIDGE PIKE 129 | NASHVILLE | TN | 37209 |
| 103020C13000CO | WOODALL, TERRY | 261 WHITE BRIDGE PIKE 130 | NASHVILLE | TN | 37209 |
| 103020C13100CO | WEST END TERRACE, LLC | 261 WHITE BRIDGE PIKE 131 | NASHVILLE | TN | 37209 |
| 103020C13200CO | WEST END TERRACE, LLC | 261 WHITE BRIDGE PIKE 132 | NASHVILLE | TN | 37209 |
| 103020C13300CO | WOODALL, TERRY W. | 261 WHITE BRIDGE PIKE 133 | NASHVILLE | TN | 37209 |
| 103020C13400CO | WEST END TERRACE, LLC | 261 WHITE BRIDGE PIKE 134 | NASHVILLE | TN | 37209 |
| 103020C15000CO | WEST END TERRACE, LLC | 261 WHITE BRIDGE PIKE 150 | NASHVILLE | TN | 37209 |
| 103020C15100CO | WEST END TERRACE, LLC | 261 WHITE BRIDGE PIKE 151 | NASHVILLE | TN | 37209 |
| 103020C15200CO | WEST END TERRACE, GP | 261 WHITE BRIDGE PIKE 152 | NASHVILLE | TN | 37209 |
| 103020C15300CO | WEST END TERRACE, G.P. | 261 WHITE BRIDGE PIKE 153 | NASHVILLE | TN | 37209 |
| 103020C15400CO | WOODALL, TERRY W. | 261 WHITE BRIDGE PIKE 154 | NASHVILLE | TN | 37209 |
| 103020C15500CO | WEST END TERRACE, LLC | 261 WHITE BRIDGE PIKE 155 | NASHVILLE | TN | 37209 |
| 103020C15600CO | WEST END TERRACE, LLC | 261 WHITE BRIDGE PIKE 156 | NASHVILLE | TN | 37209 |
| 103020C15700CO | WEST END TERRACE, LLC | 261 WHITE BRIDGE PIKE 157 | NASHVILLE | TN | 37209 |
| 103020C15800CO | WEST END TERRACE LLC | 261 WHITE BRIDGE PIKE 158 | NASHVILLE | TN | 37209 |
| 103020C15900CO | WEST END TERRACE, LLC | 261 WHITE BRIDGE PIKE 159 | NASHVILLE | TN | 37209 |
| 103020C16000CO | WEST END TERRACE, LLC | 261 WHITE BRIDGE PIKE 160 | NASHVILLE | TN | 37209 |
| 103020C16100CO | WEST END TERRACE, LLC | 261 WHITE BRIDGE PIKE 161 | NASHVILLE | TN | 37209 |
| 103020C16200CO | WEST END TERRACE, LLC | 261 WHITE BRIDGE PIKE 162 | NASHVILLE | TN | 37209 |
| 103020C16300CO | WEST END TERRACE, LLC | 261 WHITE BRIDGE PIKE 163 | NASHVILLE | TN | 37209 |
| 103020C16400CO | WEST END TERRACE, LLC | 261 WHITE BRIDGE PIKE 164 | NASHVILLE | TN | 37209 |
| 103020C16500CO | HYSAN | 261 WHITE BRIDGE PIKE 165 | NASHVILLE | TN | 37209 |
| 103020C16600CO | THOMPSON, LAYARD | 261 WHITE BRIDGE PIKE 166 | NASHVILLE | TN | 37209 |
| 103020C16700CO | STEWART, KENT T. SR. & BETSY M. REVOCABLE TRUST | 261 WHITE BRIDGE PIKE 167 | NASHVILLE | TN | 37209 |
| 103020C16800CO | EARLS, ARTHUR C. | 261 WHITE BRIDGE PIKE 168 | NASHVILLE | TN | 37209 |
| 103020C16900CO | WEST END TERRACE, LLC | 261 WHITE BRIDGE PIKE 169 | NASHVILLE | TN | 37209 |
| 10302002100 | SPRINTZ, CHARLES & ALYSE | 325 WHITE BRIDGE PIKE | NASHVILLE | TN | 37209 |
| 10302002300 | SPRINTZ MANAGEMENT CO. | 321 WHITE BRIDGE PIKE | NASHVILLE | TN | 37209 |
| 10302002600 | SOMERS PROPERTIES, LLC | 311 WHITE BRIDGE PIKE | NASHVILLE | TN | 37209 |
| 10302002700 | GIANIKAS, G. JOHN & TIMOTHY G. | 309 WHITE BRIDGE PIKE | NASHVILLE | TN | 37209 |
| 10302002900 | CHILANDO, MICHAEL E. | 307 WHITE BRIDGE PIKE | NASHVILLE | TN | 37209 |
| 10302003100 | TRI STAR ENERGY, LLC | 301 WHITE BRIDGE PIKE | NASHVILLE | TN | 37209 |
| 10302011200 | MCCLANAHAN, OLA H.(LE) & MAY, HELEN S. | 5603 BURGESS AVE | NASHVILLE | TN | 37209 |
| 10302011300 | DAVACHI, FARHAD & MEHRNOOSH | 5601 BURGESS AVE | NASHVILLE | TN | 37209 |
| 10302011400 | DAVACHI, FARHAD & MEHRNOOSH | 277 WHITE BRIDGE PIKE | NASHVILLE | TN | 37209 |
| 10302011700 | KRSNA, INC. | 271 WHITE BRIDGE PIKE | NASHVILLE | TN | 37209 |
| 10302011900 | 265 WHITE BRIDGE ROAD, LLC | 265 WHITE BRIDGE PIKE 105 | NASHVILLE | TN | 37209 |
| 10302012100 | 265 WHITE BRIDGE ROAD LLC | 265 WHITE BRIDGE PIKE 100 | NASHVILLE | TN | 37209 |
| 10302012300 | TERRY FAMILY LIMITED PARTNERSHIP, THE | 249 WHITE BRIDGE PIKE | NASHVILLE | TN | 37209 |
| 10302012400 | TERRY FAMILY LIMITED PARTNERSHIP, THE | 0 WHITE BRIDGE PIKE | NASHVILLE | TN | 37209 |
| 09114027000 | JAI BALAJI, LLC | 5600 OBRIEN AVE | NASHVILLE | TN | 37209 |
| 09114010000 | CF NET LEASE PORTFOLIO III DST | 5600 CHARLOTTE PIKE | NASHVILLE | TN | 37209 |
| 09110045900 | FESMIRE INVESTMENT HOLDINGS | 5823 MACKIE PL | NASHVILLE | TN | 37209 |
| 091140D00100CO | MOSOW, ERIN | 5711 MAXON AVE | NASHVILLE | TN | 37209 |
| 091140D00200CO | GRIFFITH, ALICIA | 510 SNYDER AVE | NASHVILLE | TN | 37209 |
| 091140D90000CO | O.I.C. CROLEY CORNER HOMES | 510 B SNYDER AVE | NASHVILLE | TN | 37209 |
| 091140E00100CO | JACOBSON, SAMUEL MCKAY | 5705 A MAXON AVE | NASHVILLE | TN | 37209 |
| 091140E00200CO | BRICKELL, CHRISTOPHER R. & JAMIE O. | 5705 B MAXON AVE | NASHVILLE | TN | 37209 |
| 091140E90000CO | O.I.C. 5705 MAXON AVENUE COTTAGES | 5705 C MAXON AVE | NASHVILLE | TN | 37209 |
| 091100F00200CO | ASTERCOR GROUP, LLC | 518 B SNYDER AVE | NASHVILLE | TN | 37209 |
| 091100G00100CO | LASSITER, BRITTANY P. | 5710 MAXON AVE | NASHVILLE | TN | 37209 |
| 091100G00200CO | FOLK, BENJAMIN J. | 512 B SNYDER AVE | NASHVILLE | TN | 37209 |
| 091100G90000CO | O.I.C. MAXON SYNDER HOMES TOWNHOMES | 0 MAXON AVE | NASHVILLE | TN | 37209 |
| 091100J90000CO | O.I.C. HOMES AT 5804 ETHEL STREET | 5804 C ETHEL ST | NASHVILLE | TN | 37209 |
| 091100K00100CO | ASTERCOR GROUP, LLC | 514 A SNYDER AVE | NASHVILLE | TN | 37209 |
| 091100K00200CO | ASTERCOR GROUP, LLC | 514 B SNYDER AVE | NASHVILLE | TN | 37209 |
| 091100K90000CO | O.I.C. 514 SNYDER COTTAGES | 514 C SNYDER AVE | NASHVILLE | TN | 37209 |
| 091100L00100CO | ASTERCOR GROUP, LLC | 516 A SNYDER AVE | NASHVILLE | TN | 37209 |
| 091100L00200CO | ASTERCOR GROUP, LLC | 516 B SNYDER AVE | NASHVILLE | TN | 37209 |
| 091100O00100CO | JAMES MYLCRAINE CUSTOM BUILDING, LLC | 5700 MAXON AVE | NASHVILLE | TN | 37209 |
| 091100O00200CO | JAMES MYLCRAINE CUSTOM BUILDING, LLC | 5702 MAXON AVE | NASHVILLE | TN | 37209 |
| 091100O90000CO | O.I.C. THE 5700 MAXON AVENUE TOWNHOMES | 5702 B MAXON AVE | NASHVILLE | TN | 37209 |
| 091100P00300CO | GMAT HOLDINGS, G.P. | NO ADDRESS | NASHVILLE | TN | 00000 |
| 091100P00400CO | GMAT HOLDINGS, G.P. | NO ADDRESS | NASHVILLE | TN | 00000 |
| 091100P90000CO | O.I.C. SNYDER MAXON COTTAGES | NO ADDRESS | NASHVILLE | TN | 00000 |
| 09110003600 | TRINITY GROUP OF MIDDLE TENNESSEE, LLC, THE | 5821 MACKIE PL | NASHVILLE | TN | 37209 |
| 09110003601 | LUNDY, MARK S. & JO ANN | 5802 ETHEL ST | NASHVILLE | TN | 37209 |
| 09110003700 | GRIFFITH, ALICIA | 5819 MACKIE PL | NASHVILLE | TN | 37209 |
| 09110003800 | BARNES, MICHELLE | 5813 MACKIE PL | NASHVILLE | TN | 37209 |
| 09110003900 | GREER, WAYNE | 5811 MACKIE PL | NASHVILLE | TN | 37209 |
| 09110004000 | GOLDEN, JOHN W. & MADELINE MARIE | 5807 MACKIE PL | NASHVILLE | TN | 37209 |
| 09110004100 | MKN PROPERTIES, LLC | 5801 MACKIE PL | NASHVILLE | TN | 37209 |
| 09110004200 | GARNER, HOWARD | 5800 LESLIE AVE | NASHVILLE | TN | 37209 |
| 09110004300 | FITE, RAMONA WARD | 5804 LESLIE AVE | NASHVILLE | TN | 37209 |
| 09110004301 | SHERLAND, ADAM M & RICKI M | 5808 LESLIE AVE | NASHVILLE | TN | 37209 |

| | | | | | |
|----------------|--|----------------------|-----------|----|-------|
| 09110004500 | NELSON, LEWIS TYLER & KATE MICHAEL | 5812 LESLIE AVE | NASHVILLE | TN | 37209 |
| 09110004600 | CEDILLO-LARA, NORMA JOSSEFINA | 5814 LESLIE AVE | NASHVILLE | TN | 37209 |
| 09110004700 | RAWLINS-SHAW, ANN | 5816 LESLIE AVE | NASHVILLE | TN | 37209 |
| 09110004800 | RAWLINS, ANN MARIE | 5818 LESLIE AVE | NASHVILLE | TN | 37209 |
| 09110004900 | CROWELL, KIM | 5820 LESLIE AVE | NASHVILLE | TN | 37209 |
| 09110005000 | PARKER, JANET E. & DRIVER, RETHA W. | 5822 LESLIE AVE | NASHVILLE | TN | 37209 |
| 09110005100 | PICKNEY, FREDRICK C. | 5824 LESLIE AVE | NASHVILLE | TN | 37209 |
| 09110005200 | CLARK, CLAUDIE B. | 5826 LESLIE AVE | NASHVILLE | TN | 37209 |
| 09110005500 | BURTCH, PAULA J. & ROULLIER, PEGGY J. | 5700 LESLIE AVE | NASHVILLE | TN | 37209 |
| 09110040600 | GOVRIK, NICHOLAS ANTHONY | 5803 MACKIE PL | NASHVILLE | TN | 37209 |
| 09110040700 | GMAT HOLDINGS, GP | 5802 LESLIE AVE | NASHVILLE | TN | 37209 |
| 09110041900 | MAJANO, JOSE OVIDIO | 5815 MACKIE PL | NASHVILLE | TN | 37209 |
| 09110043300 | LYNCH, JENNILYN | 5817 MACKIE PL | NASHVILLE | TN | 37209 |
| 09110045400 | THH REALTY, LLC | 5708 MAXON AVE | NASHVILLE | TN | 37209 |
| 09110045600 | TYREE, BROOKS A. & TRACIE E. | 5805 MACKIE PL | NASHVILLE | TN | 37209 |
| 09110016500 | EDWARDS, RALPH A. & VELMA E. | 5703 LESLIE AVE | NASHVILLE | TN | 37209 |
| 09110016600 | LEDWELL, JOHN MAX & PATRICIA ANN | 5701 LESLIE AVE | NASHVILLE | TN | 37209 |
| 09110016700 | HERNANDEZ, MARIA CAROLINA CRUZ | 5607 LESLIE AVE | NASHVILLE | TN | 37209 |
| 09110016800 | LIKINS, WILLIAM H., JR. | 5605 LESLIE AVE | NASHVILLE | TN | 37209 |
| 09110016900 | BRITT, BEVERLY J. | 5603 LESLIE AVE | NASHVILLE | TN | 37209 |
| 09110017600 | DILLINGHAM, JAMES L. SR. | 5700 ROBERTSON AVE | NASHVILLE | TN | 37209 |
| 09110017700 | KIMBLE, MARGARETT M. | 5702 ROBERTSON AVE | NASHVILLE | TN | 37209 |
| 09110017800 | SLATER, MONICA | 5704 ROBERTSON AVE | NASHVILLE | TN | 37209 |
| 09110017900 | SLATER, MONICA | 5706 ROBERTSON AVE | NASHVILLE | TN | 37209 |
| 09110018000 | BILLS, BRIAN S. & ELIZABETH | 5708 ROBERTSON AVE | NASHVILLE | TN | 37209 |
| 09110024700 | DO, DE & LANH HOANG | 517 SNYDER AVE | NASHVILLE | TN | 37209 |
| 09110024800 | HENRIQUEZ, REMEN E. | 515 SNYDER AVE | NASHVILLE | TN | 37209 |
| 09110024900 | PASCHALL, SANDRA W. | 513 SNYDER AVE | NASHVILLE | TN | 37209 |
| 09110027000 | ASTERCOR GROUP, LLC | 512 SNYDER AVE | NASHVILLE | TN | 37209 |
| 09110027200 | THH REALTY, LLC | 5704 MAXON AVE | NASHVILLE | TN | 37209 |
| 09110027500 | RICHLAND BAPTIST CHURCH, TRS. | 5701 ROBERTSON AVE | NASHVILLE | TN | 37209 |
| 09110027600 | DILLINGHAM, WILLIAM L. & ROBERT M. & GARY L. & JAMES L., SR. | 5600 LOZIER ST | NASHVILLE | TN | 37209 |
| 09110027601 | SWANN, BARBARA FAYE | 5602 LOZIER ST | NASHVILLE | TN | 37209 |
| 09110027700 | GMAT HOLDINGS, GP | 5604 LOZIER ST | NASHVILLE | TN | 37209 |
| 09114002300 | WASSON, L. L. & FOWLKES, ORA (LE) | 508 SNYDER AVE | NASHVILLE | TN | 37209 |
| 09114002500 | SPRAKER, ELDON R., III | 5707 MAXON AVE | NASHVILLE | TN | 37209 |
| 09114002900 | CULPEPPER, DEMOYNE & JACOBSON, ANNE MCKAY | 5703 MAXON AVE | NASHVILLE | TN | 37209 |
| 09008003800 | SHEW, MELBA L. | 637 ANNEX AVE | NASHVILLE | TN | 37209 |
| 09008003200 | TANG, XIAO HUI | 619 ANNEX AVE | NASHVILLE | TN | 37209 |
| 09008003100 | BEASLEY, JAMES F. | 613 ANNEX AVE | NASHVILLE | TN | 37209 |
| 09008003000 | MARSDEN, MICHAEL L. | 611 ANNEX AVE | NASHVILLE | TN | 37209 |
| 09008002900 | BOYD, GERALDINE C. | 609 ANNEX AVE | NASHVILLE | TN | 37209 |
| 09008019900 | WILLCO HOMES, LLC | 607 ANNEX AVE | NASHVILLE | TN | 37209 |
| 09008019800 | ATLER, JERRY W. & EDNA E. | 605 ANNEX AVE | NASHVILLE | TN | 37209 |
| 09008008100 | TERWILLIGER, FLOYD D. | 608 ANNEX AVE | NASHVILLE | TN | 37209 |
| 09008019700 | AARON, LLC | 603 ANNEX AVE | NASHVILLE | TN | 37209 |
| 09008008200 | TERWILLIGER, FLOYD D. & ALICE W. | 606 ANNEX AVE | NASHVILLE | TN | 37209 |
| 09008019600 | 601 ANNEX DR TRUST, FIRST JORDAN, LLC, TR. | 601 ANNEX AVE | NASHVILLE | TN | 37209 |
| 09008008300 | TERWILLIGER, FLOYD D. ET UX | 604 ANNEX AVE | NASHVILLE | TN | 37209 |
| 09008002600 | GARNETT, ERRINE | 6500 ROBERTSON AVE | NASHVILLE | TN | 37209 |
| 09008008600 | REESE, SHELIA M. | 6408 ROBERTSON AVE | NASHVILLE | TN | 37209 |
| 090110A10100CO | JORDAN, DOROTHY M. | 515 BASSWOOD AVE 101 | NASHVILLE | TN | 37209 |
| 090110A10200CO | FRISTOE, MARTHA JO | 515 BASSWOOD AVE 102 | NASHVILLE | TN | 37209 |
| 090110A10300CO | BERNARD, JAY R. & DORTHY J. | 515 BASSWOOD AVE 103 | NASHVILLE | TN | 37209 |
| 090110A10400CO | HOFFMAN, BRIAN EVAN | 515 BASSWOOD AVE 104 | NASHVILLE | TN | 37209 |
| 090110A10500CO | STEWART, KENT T., SR. & BETSY M., REVOCABLE TRUST | 515 BASSWOOD AVE 105 | NASHVILLE | TN | 37209 |
| 090110A10600CO | BERNARD, JAY R. & DOROTHY J. | 515 BASSWOOD AVE 106 | NASHVILLE | TN | 37209 |
| 090110A10700CO | EQUITY TRUST CO.-CUST. FBO E.P.MASON,IRA | 515 BASSWOOD AVE 107 | NASHVILLE | TN | 37209 |
| 090110A10800CO | STEELE, SHELLEY SUZANNE | 515 BASSWOOD AVE 108 | NASHVILLE | TN | 37209 |
| 090110A10900CO | MASON, JO A. | 515 BASSWOOD AVE 109 | NASHVILLE | TN | 37209 |
| 090110A11000CO | MATHIS, DOLORES W. REVOCABLE TRUST, THE | 515 BASSWOOD AVE 110 | NASHVILLE | TN | 37209 |
| 090110A11100CO | MCLESKY, CONNIE S. | 515 BASSWOOD AVE 111 | NASHVILLE | TN | 37209 |
| 090110A11200CO | NYGAARD, CLAUDIA | 515 BASSWOOD AVE 112 | NASHVILLE | TN | 37209 |
| 090110A11300CO | HARRISON, ROBERT C. & STEPHEN H. ET AL | 515 BASSWOOD AVE 113 | NASHVILLE | TN | 37209 |
| 090110A11400CO | COPELAND, JEFFERY TRUST, THE | 515 BASSWOOD AVE 114 | NASHVILLE | TN | 37209 |
| 090110A11500CO | EQUITYTRUST CO., CUSTODIAN FBO ERIC MASON | 515 BASSWOOD AVE 115 | NASHVILLE | TN | 37209 |
| 090110A11600CO | GRICE, JOHN C. & CATHERINE | 515 BASSWOOD AVE 116 | NASHVILLE | TN | 37209 |
| 090110A11700CO | EQUITY TRUST CO.-CUSTODIAN - ERIC P.MASON | 515 BASSWOOD AVE 117 | NASHVILLE | TN | 37209 |
| 090110A11800CO | EQUITY TRUST CO.- CUST. FBO ERIC P. MASON IRA | 515 BASSWOOD AVE 118 | NASHVILLE | TN | 37209 |
| 090110A11900CO | BINET, NORIS | 515 BASSWOOD AVE 119 | NASHVILLE | TN | 37209 |
| 090110A12000CO | MASON, ERIC P. | 515 BASSWOOD AVE 120 | NASHVILLE | TN | 37209 |
| 090110A12100CO | MCLEMORE, CLAIBORNE K. III | 515 BASSWOOD AVE 121 | NASHVILLE | TN | 37209 |
| 090110A12200CO | JORDAN, NICHOLAS & CAROLYN | 515 BASSWOOD AVE 122 | NASHVILLE | TN | 37209 |
| 090110A12300CO | R D ENTERPRISES, LLC | 515 BASSWOOD AVE 123 | NASHVILLE | TN | 37209 |
| 090110A12400CO | WARREN, TINA & MCCAULEY, MICHELLE & STANLEY, JAMIE | 515 BASSWOOD AVE 124 | NASHVILLE | TN | 37209 |
| 090110A12500CO | WEATHERBY, VICTOR & BRENDA | 515 BASSWOOD AVE 125 | NASHVILLE | TN | 37209 |

| | | | | | |
|----------------|--|----------------------|-----------|----|-------|
| 090110A12600CO | RHODES, ROGER & JANET | 515 BASSWOOD AVE 126 | NASHVILLE | TN | 37209 |
| 090110A12700CO | RICHARD C. KATZ & CATHERINA REVOCABLE TRUST | 515 BASSWOOD AVE 127 | NASHVILLE | TN | 37209 |
| 090110A12800CO | RUNCA, JOHN L., JR. | 515 BASSWOOD AVE 128 | NASHVILLE | TN | 37209 |
| 090110A12900CO | MASON, J. DOBBINS | 515 BASSWOOD AVE 129 | NASHVILLE | TN | 37209 |
| 090110A13000CO | GROOMS, BETSY LEE | 515 BASSWOOD AVE 130 | NASHVILLE | TN | 37209 |
| 090110A05100CO | DAVIDSON, MIKE | 515 BASSWOOD AVE 51 | NASHVILLE | TN | 37209 |
| 090110A05300CO | COOK, KAY M. & DAVID J. | 515 BASSWOOD AVE 53 | NASHVILLE | TN | 37209 |
| 090110A05500CO | HEMPEL, ESTHER F. & JOHNSON, CYNDA | 515 BASSWOOD AVE 55 | NASHVILLE | TN | 37209 |
| 090110A05600CO | BURNS, ROBERT B.& HOWELL, MARGARET | 515 BASSWOOD AVE 56 | NASHVILLE | TN | 37209 |
| 090110A05700CO | BOYD, SHARON E. | 515 BASSWOOD AVE 57 | NASHVILLE | TN | 37209 |
| 090110A05900CO | ROBINSON, DOROTHY MARIE | 515 BASSWOOD AVE 59 | NASHVILLE | TN | 37209 |
| 090110A06100CO | BREECE, KATHERINE R. | 515 BASSWOOD AVE 61 | NASHVILLE | TN | 37209 |
| 090110A06300CO | EQUITY TRUST CO., CUSTODIAN | 515 BASSWOOD AVE 63 | NASHVILLE | TN | 37209 |
| 090110A06500CO | JOHNSON, CYNDA W. & WILLIAM J. | 515 BASSWOOD AVE 65 | NASHVILLE | TN | 37209 |
| 090110A06600CO | SHANNON, ROY H.ETUX & DAVID R.ETUX | 515 BASSWOOD AVE 66 | NASHVILLE | TN | 37209 |
| 090110A06700CO | SULLIVAN, BARBARA D. | 515 BASSWOOD AVE 67 | NASHVILLE | TN | 37209 |
| 090110A06900CO | GRICE, CATHERINE L. | 515 BASSWOOD AVE 69 | NASHVILLE | TN | 37209 |
| 090110A07100CO | DAVIDSON, MIKE | 515 BASSWOOD AVE 71 | NASHVILLE | TN | 37209 |
| 090110A07300CO | BERN, JACK & JENNIFER ALIX | 515 BASSWOOD AVE 73 | NASHVILLE | TN | 37209 |
| 090110A07500CO | HUNTER, CASSUNDR A ISOM | 515 BASSWOOD AVE 75 | NASHVILLE | TN | 37209 |
| 090110A07600CO | MEASURES, JACQUELINE & WILLIAM B., ET AL | 515 BASSWOOD AVE 76 | NASHVILLE | TN | 37209 |
| 090110A07700CO | FOSTER, ERNESTINE R. | 515 BASSWOOD AVE 77 | NASHVILLE | TN | 37209 |
| 090110A07900CO | GRAY, D. LYNN | 515 BASSWOOD AVE 79 | NASHVILLE | TN | 37209 |
| 09012029300 | EMERSON, RYAN M. & ASHLEY M. | 6423 FUTURA DR | NASHVILLE | TN | 37209 |
| 09012029400 | COLLINS, RUSSELL E. & KAREN R. | 6421 FUTURA DR | NASHVILLE | TN | 37209 |
| 09012029900 | BIBEE, HAROLD D. ETUX | 6411 FUTURA DR | NASHVILLE | TN | 37209 |
| 090120A00300CO | STEWART, SARA J. | 600 BASSWOOD AVE | NASHVILLE | TN | 37209 |
| 09012030000 | MOORE, LESTER B.,SR. & MARGARET | 6409 FUTURA DR | NASHVILLE | TN | 37209 |
| 09012030100 | CAROTA, RICHARD J., JR. | 6407 FUTURA DR | NASHVILLE | TN | 37209 |
| 09012000500 | MULLEN, GEORGE A. & DIANA G. | 6414 EDSSEL DR | NASHVILLE | TN | 37209 |
| 09012000400 | KAVANAUGH, JAMES MICHAEL | 6412 EDSSEL DR | NASHVILLE | TN | 37209 |
| 09011004000 | SPENCE, DEVITA K. & GODDARD, BRITTANY COLLEEN | 516 BASSWOOD AVE | NASHVILLE | TN | 37209 |
| 09012006100 | POOLE, LOIS EVON | 6425 HENRY FORD DR | NASHVILLE | TN | 37209 |
| 09012009800 | MURPHY, LUVENNA & MURPHY, EMMA MRS. | 6411 EDSSEL DR | NASHVILLE | TN | 37209 |
| 09012009600 | WEST, LINDA J. | 6426 HENRY FORD DR | NASHVILLE | TN | 37209 |
| 09012009900 | SHEARON, JAMES B. ET UX | 6409 EDSSEL DR | NASHVILLE | TN | 37209 |
| 09012006200 | SIPE, STEPHEN M. & HOWARD, GREGORY S. | 6423 HENRY FORD DR | NASHVILLE | TN | 37209 |
| 09012009500 | ETHRIDGE, LEWIS E. ETUX | 6422 HENRY FORD DR | NASHVILLE | TN | 37209 |
| 09011004700 | METRO GOV'T WW WATER & SEWER | 0 AMERICAN RD | NASHVILLE | TN | 37209 |
| 09012006300 | HOLLINGSWORTH, THOMAS F. ET UX | 6421 HENRY FORD DR | NASHVILLE | TN | 37209 |
| 09012010000 | HICKLEN, BILLY W. ET UX | 507 FOUNDRY DR | NASHVILLE | TN | 37209 |
| 09012009400 | ELLIOTT, WILLIAM J., JR. | 6420 HENRY FORD DR | NASHVILLE | TN | 37209 |
| 09012010100 | SHAW, JAMES M. ET UX | 505 FOUNDRY DR | NASHVILLE | TN | 37209 |
| 09012006400 | O'NEILL, PATRICK M. & WRIGHT, STACY D. | 6419 HENRY FORD DR | NASHVILLE | TN | 37209 |
| 09012009300 | WATSON, RAY P. ETUX | 6416 HENRY FORD DR | NASHVILLE | TN | 37209 |
| 09012010200 | KIM, YONG HWAN ET UX | 503 FOUNDRY DR | NASHVILLE | TN | 37209 |
| 09012009200 | HOLLEY, ROBERT E. ETUX | 6414 HENRY FORD DR | NASHVILLE | TN | 37209 |
| 09012006500 | FORTE, ANN E. | 6417 HENRY FORD DR | NASHVILLE | TN | 37209 |
| 09012009100 | REECE, SHANA J. | 501 FOUNDRY DR | NASHVILLE | TN | 37209 |
| 09012006600 | MELBY, PHILIP OLOUS III & CINDY B & JANE CAROLINE | 6415 HENRY FORD DR | NASHVILLE | TN | 37209 |
| 09012006700 | WOOD, SANDRA J. | 6413 HENRY FORD DR | NASHVILLE | TN | 37209 |
| 09012006800 | BRADLEY, MELISSA P. | 6411 HENRY FORD DR | NASHVILLE | TN | 37209 |
| 09011004900 | HATCHER, JOHN B. ETUX | 632 AMERICAN RD | NASHVILLE | TN | 37209 |
| 09011004500 | SANDERS, ROBERT ET UX | 638 AMERICAN RD | NASHVILLE | TN | 37209 |
| 09011004600 | LANG, PHILIP & SANDRA | 636 AMERICAN RD | NASHVILLE | TN | 37209 |
| 09011005000 | SMITH, HARVEY C. ETUX | 630 AMERICAN RD | NASHVILLE | TN | 37209 |
| 09011004800 | GONZALEZ, ALAINA | 634 AMERICAN RD | NASHVILLE | TN | 37209 |
| 09011004400 | ANDERSON, MACKIE W. & LINDA J. | 640 AMERICAN RD | NASHVILLE | TN | 37209 |
| 09012008100 | NGUYEN, NGUYEN VAN & DIEP THI NGOC | 628 AMERICAN RD | NASHVILLE | TN | 37209 |
| 09012008000 | PEDROZA, BARTOLO & ROSALBA | 626 AMERICAN RD | NASHVILLE | TN | 37209 |
| 09011004100 | POWERS, JOHNNY RAY | 514 BASSWOOD AVE | NASHVILLE | TN | 37209 |
| 090110B00700CO | PACE, NANCY | 510 BASSWOOD AVE 7 | NASHVILLE | TN | 37209 |
| 090110B00800CO | ABERNATHY, JENNIFER | 510 BASSWOOD AVE 8 | NASHVILLE | TN | 37209 |
| 090110B00900CO | BERNSTEIN, JAIMA | 510 BASSWOOD AVE 9 | NASHVILLE | TN | 37209 |
| 090110B01000CO | SCHUBERT, SARAH E. | 510 BASSWOOD AVE 10 | NASHVILLE | TN | 37209 |
| 090110B01100CO | HARRIS, JANE | 510 BASSWOOD AVE 11 | NASHVILLE | TN | 37209 |
| 090110B01200CO | TRENARY, IRINA | 510 BASSWOOD AVE 12 | NASHVILLE | TN | 37209 |
| 090110B01300CO | WALL, DANIEL L. | 510 BASSWOOD AVE 13 | NASHVILLE | TN | 37209 |
| 090110B01400CO | MINK, ANGELA L. | 510 BASSWOOD AVE 14 | NASHVILLE | TN | 37209 |
| 090110B01500CO | GARCIA, ALICIA | 510 BASSWOOD AVE 15 | NASHVILLE | TN | 37209 |
| 090110B01800CO | RIVER BREEZE GARDEN TOWNHOMES HOMEOWNERS' ASSOC., INC. | 510 BASSWOOD AVE | NASHVILLE | TN | 37209 |
| 09011001700 | ESPINOZA, KIRK RUSSELL & LETRICIA LYNN | 648 RIVER ROUGE DR | NASHVILLE | TN | 37209 |
| 09011001800 | JACOBS, BEN M. | 646 RIVER ROUGE DR | NASHVILLE | TN | 37209 |
| 09011001900 | PORTER, BOYD F., SR. & BOYD F., JR. | 644 RIVER ROUGE DR | NASHVILLE | TN | 37209 |
| 09011002000 | BROWN, DOYLE BROWN | 642 RIVER ROUGE DR | NASHVILLE | TN | 37209 |
| 09011002100 | EITNIEAR, ROBERT WADE | 640 RIVER ROUGE DR | NASHVILLE | TN | 37209 |

| | | | | | |
|-------------|---|----------------------|-----------|----|-------|
| 09011002200 | CECIL, ROBERT A. & HOFFMAN, JERI LYNN | 638 RIVER ROUGE DR | NASHVILLE | TN | 37209 |
| 09011002300 | PHILLIPS, BILLY JOE & BRENDA SUE | 636 RIVER ROUGE DR | NASHVILLE | TN | 37209 |
| 09011002400 | JAMES, JIMMY D. | 634 RIVER ROUGE DR | NASHVILLE | TN | 37209 |
| 09011002500 | SHIELDS, SUE P. | 632 RIVER ROUGE DR | NASHVILLE | TN | 37209 |
| 09011002600 | NGUYEN, QUYEN T. & MAU & PHUC H. & LONG D. | 630 RIVER ROUGE DR | NASHVILLE | TN | 37209 |
| 09011002700 | DODSON, THOMAS L. & MARY E. | 628 RIVER ROUGE DR | NASHVILLE | TN | 37209 |
| 09011002800 | AN, YONG NAM ET UX | 411 BASSWOOD AVE | NASHVILLE | TN | 37209 |
| 09011002900 | WEATHERS, LARRY GENE ETUX | 413 BASSWOOD AVE | NASHVILLE | TN | 37209 |
| 09011003000 | FAULKNER & ASSOCIATES PROPERTY HOLDINGS, LLC | 415 BASSWOOD AVE | NASHVILLE | TN | 37209 |
| 09011003100 | PHILLIPS, JERRY WAYNE | 417 BASSWOOD AVE | NASHVILLE | TN | 37209 |
| 09011003200 | STRICKLAND, ROBERT LEE ETUX | 419 BASSWOOD AVE | NASHVILLE | TN | 37209 |
| 09011003300 | ORTIZ, RODRIGO M. & KELLEY R. MARTINEZ | 421 BASSWOOD AVE | NASHVILLE | TN | 37209 |
| 09011003400 | FORMOSA, STEPHEN | 423 BASSWOOD AVE | NASHVILLE | TN | 37209 |
| 09011003500 | WOLFE, DAN T. ETUX | 425 BASSWOOD AVE | NASHVILLE | TN | 37209 |
| 09011003600 | DONNENWIRTH, BRIAN T. | 427 BASSWOOD AVE | NASHVILLE | TN | 37209 |
| 09011003700 | SIEBE, MEGHAN K., TRUSTEE | 429 A BASSWOOD AVE | NASHVILLE | TN | 37209 |
| 09011005100 | BOWERS, WILLIAM H. ET UX | 627 AMERICAN RD | NASHVILLE | TN | 37209 |
| 09011005200 | BROOMHEAD, STEVEN E. SR., & ANNETTE M. | 629 AMERICAN RD | NASHVILLE | TN | 37209 |
| 09011005300 | 631 AMERICAN ROAD TRUST | 631 AMERICAN RD | NASHVILLE | TN | 37209 |
| 09011005400 | HOANG, TOMMY & DE V | 633 AMERICAN RD | NASHVILLE | TN | 37209 |
| 09011005500 | GREGG, JUDITH A. | 637 AMERICAN RD | NASHVILLE | TN | 37209 |
| 09011005600 | BELLO, SANDRA | 639 AMERICAN RD | NASHVILLE | TN | 37209 |
| 09011005700 | TOUNGETTE, THOMAS ETUX | 416 BASSWOOD AVE | NASHVILLE | TN | 37209 |
| 09011005800 | MCBRAYER, RICHARD CHARLES & JUDY | 414 BASSWOOD AVE | NASHVILLE | TN | 37209 |
| 09011005900 | FORTNER, E. R. ET UX | 608 FORDOMATIC DR | NASHVILLE | TN | 37209 |
| 09011006000 | SIMPSON, PATRICIA ANN | 606 FORDOMATIC DR | NASHVILLE | TN | 37209 |
| 09011006600 | RENAUD, JESSICA LEIGH | 605 FORDOMATIC DR | NASHVILLE | TN | 37209 |
| 09011006700 | PUCKETT, WANDA J. | 607 FORDOMATIC DR | NASHVILLE | TN | 37209 |
| 09011006800 | BAIR, AMANDA HENDRICKS & MICHAEL | 410 BASSWOOD AVE | NASHVILLE | TN | 37209 |
| 09011006900 | MITCHELL, JOSEPH P. & SABRINA | 408 BASSWOOD AVE | NASHVILLE | TN | 37209 |
| 09011007300 | SIEBE, MEGHAN | 431 BASSWOOD AVE | NASHVILLE | TN | 37209 |
| 09015001900 | HOLLIS, RITA CHERYL (LE) HOLLIS, BRIAN | 626 RIVER ROUGE DR | NASHVILLE | TN | 37209 |
| 09015002000 | ABERNATHY, JAMES MATTHEW & HOLLY | 624 RIVER ROUGE DR | NASHVILLE | TN | 37209 |
| 09015002100 | LOCKE, GEORGE E. ET UX | 622 RIVER ROUGE DR | NASHVILLE | TN | 37209 |
| 09015002200 | VAUGHN, SAMUEL B. & LAUREN B. | 620 RIVER ROUGE DR | NASHVILLE | TN | 37209 |
| 09015002300 | LAMB, SHANE E. & BRANDY | 618 RIVER ROUGE DR | NASHVILLE | TN | 37209 |
| 09015002400 | JORDAN, JACQUELINE | 473 SUNLINER DR | NASHVILLE | TN | 37209 |
| 09015002500 | TRAN, THINH V. & BUI, KIM H. | 475 SUNLINER DR | NASHVILLE | TN | 37209 |
| 09015002600 | GAMBLE, FERRELL & CHRISTIANNA R. | 477 SUNLINER DR | NASHVILLE | TN | 37209 |
| 09015002700 | THRASH, JAMES RICHARD, III & VIEBRANZ, KATHERINE E. | 479 SUNLINER DR | NASHVILLE | TN | 37209 |
| 09015002800 | CHEATHAM, LAURAETTE | 403 BASSWOOD AVE | NASHVILLE | TN | 37209 |
| 09015002900 | WRIGHT, JANET K. | 405 BASSWOOD AVE | NASHVILLE | TN | 37209 |
| 09015003000 | BLACK, ALISON E. & SAMUEL E. | 407 BASSWOOD AVE | NASHVILLE | TN | 37209 |
| 09015003100 | NGUYEN, IRIS ANN J. & TU V. | 409 BASSWOOD AVE | NASHVILLE | TN | 37209 |
| 09015003200 | NGUYEN, MINH T. & PHAM, TRAI N. & NGUYEN, UYEN T. | 406 BASSWOOD AVE | NASHVILLE | TN | 37209 |
| 09015003300 | PAGE, GRACE ELAINE | 404 BASSWOOD AVE | NASHVILLE | TN | 37209 |
| 09015003400 | HUBBELL, LILLIE G. & GRAY, PATRICIA F. | 487 SUNLINER DR | NASHVILLE | TN | 37209 |
| 09012008200 | CONNER, I. P. ET UX | 625 AMERICAN RD | NASHVILLE | TN | 37209 |
| 09015004400 | CALVIN, JAMES R. & LINDA F. | 474 SUNLINER DR | NASHVILLE | TN | 37209 |
| 09015004500 | CRADDOCK, GEORGE STEVEN | 472 SUNLINER DR | NASHVILLE | TN | 37209 |
| 09015004600 | CRADDOCK, PATSY | 470 SUNLINER DR | NASHVILLE | TN | 37209 |
| 09015004700 | MCWRIGHT, ROBERT K. ETUX | 468 SUNLINER DR | NASHVILLE | TN | 37209 |
| 09015005800 | TURNER, RACHEL | 473 ANNEX AVE | NASHVILLE | TN | 37209 |
| 09015004800 | CUMMING, JOSEPH BRYAN & HOLLY HAMPTON | 466 SUNLINER DR | NASHVILLE | TN | 37209 |
| 09015004900 | JACKSON, DAVID DANIEL ETUX | 612 RIVER ROUGE DR | NASHVILLE | TN | 37209 |
| 09015005700 | IPOCK, JAIME L. & DUNAWAY, AARON | 471 ANNEX AVE | NASHVILLE | TN | 37209 |
| 09015001300 | JAMES, CHARLOTTE | 613 RIVER ROUGE DR | NASHVILLE | TN | 37209 |
| 09015005200 | ASHWORTH, GAIL V. & DOUGLAS R.,JR. | 604 RIVER ROUGE DR | NASHVILLE | TN | 37209 |
| 09015005100 | CRAFT, ROCKY T. & MOORE, DAVID | 608 RIVER ROUGE DR | NASHVILLE | TN | 37209 |
| 09015005000 | MURRAY, KEITH & RODGERS, SUSAN | 610 A RIVER ROUGE DR | NASHVILLE | TN | 37209 |
| 09015005600 | SMITH, JUSTIN T. & GOWAN-SMITH, ANN M. | 0 ANNEX AVE | NASHVILLE | TN | 37209 |
| 09015001400 | JAMES, CHARLOTTE | 0 RIVER ROUGE DR | NASHVILLE | TN | 37209 |
| 09015001200 | METRO GOV'T WW WATER & SEWER | 307 SUNLINER DR | NASHVILLE | TN | 37209 |
| 09015005500 | SMITH, JUSTIN T. & GOWAN-SMITH, ANN M. | 467 ANNEX AVE | NASHVILLE | TN | 37209 |
| 09015001500 | HILL, RUTH ANN | 609 RIVER ROUGE DR | NASHVILLE | TN | 37209 |
| 09015005400 | WEDEKIND, LARRY W. & WENDY M. | 465 ANNEX AVE | NASHVILLE | TN | 37209 |
| 09015014700 | BAYNE, DARREN | 415 CAPRI CT | NASHVILLE | TN | 37209 |
| 09015014600 | O'GUIN, SAMMY & CHRISTOPER MICHAEL ETAL. | 410 CAPRI CT | NASHVILLE | TN | 37209 |
| 09015005300 | SUMMERS, SAMUEL JEFF | 463 ANNEX AVE | NASHVILLE | TN | 37209 |
| 09015001600 | TREANOR, WILLIAM O., III | 457 A CAPRI DR | NASHVILLE | TN | 37209 |
| 09015001700 | MILDRED HUDGINS REALTY LLC ET AL | 455 CAPRI DR | NASHVILLE | TN | 37209 |
| 09015014500 | NUHN, NORMAN D. & ANN L. CO-TRUSTEES | 408 CAPRI CT | NASHVILLE | TN | 37209 |
| 09015001800 | NGUYEN, QUANG T. & LONG | 453 CAPRI DR | NASHVILLE | TN | 37209 |
| 09015014400 | CARLISLE, WRAY EVANS ETUX | 406 CAPRI CT | NASHVILLE | TN | 37209 |
| 09015013800 | KINNIS, LESLEY ANN | 451 CAPRI DR | NASHVILLE | TN | 37209 |
| 09015014300 | QUINTANILLA, WILLIAM J. & KAREN ELIZABETH | 404 CAPRI CT | NASHVILLE | TN | 37209 |

| | | | | | |
|----------------|--|-----------------|-----------|----|-------|
| 09015013900 | PILLOW, BRIAN D. | 449 CAPRI DR | NASHVILLE | TN | 37209 |
| 09015014200 | BARISIC, VLADO & SLAVENKA | 402 CAPRI CT | NASHVILLE | TN | 37209 |
| 09015014000 | WILKERSON, JOHN D., JR. ET UX | 447 CAPRI DR | NASHVILLE | TN | 37209 |
| 09015014100 | LONG, VINCENT WILBERFORE JR ETUX | 400 CAPRI CT | NASHVILLE | TN | 37209 |
| 09015015600 | MONESMITH-SAWYER, AMANDA | 439 CAPRI DR | NASHVILLE | TN | 37209 |
| 09016000400 | LOPEZ, JOSE DE FUENTES & ANGEL, MARIA T | 485 ANNEX AVE | NASHVILLE | TN | 37209 |
| 09015004000 | VU, DIEP Q. & HUYNH, CHIEN T. | 482 SUNLINER DR | NASHVILLE | TN | 37209 |
| 09016000500 | LE, CHANH THI PHAM & DUONG, TUYETMAI | 483 ANNEX AVE | NASHVILLE | TN | 37209 |
| 09015004100 | PERRY, NILA GALE | 480 SUNLINER DR | NASHVILLE | TN | 37209 |
| 09016000600 | RABY, WILLIAM R. ET AL | 481 ANNEX AVE | NASHVILLE | TN | 37209 |
| 09015004200 | AVANESOVA, IRINA & GRIGORIY | 478 SUNLINER DR | NASHVILLE | TN | 37209 |
| 09015004300 | EVERTSON, CARL | 476 SUNLINER DR | NASHVILLE | TN | 37209 |
| 09015006100 | JOHNSON, JIMMY G. ETUX | 479 ANNEX AVE | NASHVILLE | TN | 37209 |
| 09015006000 | NGUYEN, HOANG, M. & THUY HONG & THANH C. & NGUYET, TRAN T. | 477 ANNEX AVE | NASHVILLE | TN | 37209 |
| 09015005900 | WYSOCKY, FELICIA L. | 475 ANNEX AVE | NASHVILLE | TN | 37209 |
| 09015006800 | KILPATRICK, MARK E. & PHYLLIS E. | 460 CAPRI DR | NASHVILLE | TN | 37209 |
| 09015006700 | JAMES, JOHN H. & CATHERINE | 458 CAPRI DR | NASHVILLE | TN | 37209 |
| 09015006900 | ANDERSON, TERRY L. | 461 ANNEX AVE | NASHVILLE | TN | 37209 |
| 09015006600 | VAN NGUYEN, THANH V. & THI NGUYEN, VY | 456 CAPRI DR | NASHVILLE | TN | 37209 |
| 09015007000 | GLASS, ROBERT & RHONDA | 459 ANNEX AVE | NASHVILLE | TN | 37209 |
| 09015012600 | WINKLER, ROBERT WAYNE ETUX | 454 CAPRI DR | NASHVILLE | TN | 37209 |
| 09015007100 | ARKOVITZ, DONALD & MARTHA | 457 ANNEX AVE | NASHVILLE | TN | 37209 |
| 09015012700 | BRASWELL, FREDIE L. ETUX | 452 CAPRI DR | NASHVILLE | TN | 37209 |
| 09015007200 | MYRDA, AMY | 455 ANNEX AVE | NASHVILLE | TN | 37209 |
| 09015012800 | JAMES, JOHN & CATHERINE | 450 CAPRI DR | NASHVILLE | TN | 37209 |
| 09015007300 | HORNE, JUDITH D. | 453 ANNEX AVE | NASHVILLE | TN | 37209 |
| 09015012900 | KILPATRICK, GLYNA E., TRUSTEE | 448 CAPRI DR | NASHVILLE | TN | 37209 |
| 09015007400 | HOANG, ANGIE | 451 ANNEX AVE | NASHVILLE | TN | 37209 |
| 09015013000 | NGUYEN, THANH & TRINH | 446 CAPRI DR | NASHVILLE | TN | 37209 |
| 09015007500 | SPANN, CURTIS E., JR. | 449 ANNEX AVE | NASHVILLE | TN | 37209 |
| 09015013100 | LANGFORD, ROGER A. ET UX | 444 CAPRI DR | NASHVILLE | TN | 37209 |
| 09015013200 | EWING, ARTHUR D. JR. ETUX | 442 CAPRI DR | NASHVILLE | TN | 37209 |
| 09015007600 | LE, JOHN & NANCY & HUYNH, HANK | 447 ANNEX AVE | NASHVILLE | TN | 37209 |
| 09015013300 | STANLEY, RITA | 440 CAPRI DR | NASHVILLE | TN | 37209 |
| 09015007700 | REED, PEGGY P. | 445 ANNEX AVE | NASHVILLE | TN | 37209 |
| 090150A90000CO | O.I.C. HOMES AT 443 ANNEX AVENUE | 443 C ANNEX AVE | NASHVILLE | TN | 37209 |
| 09015007900 | FORSTER, REBECCA R. | 441 ANNEX AVE | NASHVILLE | TN | 37209 |
| 09015008000 | BYFORD, JIMMY DORIS ETUX | 439 ANNEX AVE | NASHVILLE | TN | 37209 |
| 09015008100 | OHNSTAD, JENNIFER & ARIK | 437 ANNEX AVE | NASHVILLE | TN | 37209 |
| 090150A00100CO | CAUSAPIN, MARK & WILLS, KATHLEEN | 443 A ANNEX AVE | NASHVILLE | TN | 37209 |
| 090150A00200CO | REYNOLDS, SAVANNAH A. & ZACHARY | 443 B ANNEX AVE | NASHVILLE | TN | 37209 |
| 10207008000 | GARRETT, JACQUELYN B. | 6617 UPTON LN | NASHVILLE | TN | 37209 |
| 10207011600 | ROLLINS, SANDRA L. | 6628 UPTON LN | NASHVILLE | TN | 37209 |
| 10207008100 | CANNADY, LESTER EUGENE ETUX | 6621 UPTON LN | NASHVILLE | TN | 37209 |
| 10207011700 | NEUHOFF, SIDNEY W. & SARAH E. | 6632 UPTON LN | NASHVILLE | TN | 37209 |
| 10207008200 | SAFFORE, LINDA BROWN | 6625 UPTON LN | NASHVILLE | TN | 37209 |
| 10207011800 | TOMLINSON, NELSON GAYLE | 6636 UPTON LN | NASHVILLE | TN | 37209 |
| 10207008300 | SALDANA, JUAN F. | 6629 UPTON LN | NASHVILLE | TN | 37209 |
| 10207011900 | HARRIS, CHAD B. | 6640 UPTON LN | NASHVILLE | TN | 37209 |
| 10207010100 | TRAN, PHUNG KIM & HUAN VAN | 6632 BEACON LN | NASHVILLE | TN | 37209 |
| 10207008400 | HUYNH, KHANHD. & DANG, GAI THI | 6633 UPTON LN | NASHVILLE | TN | 37209 |
| 10207012000 | RALL, LORNE C. | 6644 UPTON LN | NASHVILLE | TN | 37209 |
| 10207010000 | COLEMAN, REBECCA L. | 6636 BEACON LN | NASHVILLE | TN | 37209 |
| 10207008500 | DEMARDES, WILLIAM STEPHEN | 6637 UPTON LN | NASHVILLE | TN | 37209 |
| 10207012100 | CLAUGHTON, HELEN HUDSON | 6650 UPTON LN | NASHVILLE | TN | 37209 |
| 10207009900 | GARLAND, STANLEY E. ETUX | 6640 BEACON LN | NASHVILLE | TN | 37209 |
| 10207008600 | EDENS, TAMMY ANDREA | 6641 UPTON LN | NASHVILLE | TN | 37209 |
| 10207012200 | WARRICK, ROGER E. & LYNN M. | 6652 UPTON LN | NASHVILLE | TN | 37209 |
| 10207009800 | NGUYEN, TU V. & BICH T. | 6644 BEACON LN | NASHVILLE | TN | 37209 |
| 10207008700 | MCDOW, ROBERT S., III | 6645 UPTON LN | NASHVILLE | TN | 37209 |
| 10207009700 | GRAGG, LINDA K. | 6648 BEACON LN | NASHVILLE | TN | 37209 |
| 10206000700 | MADDEN, CHARLES E. JR. & WANDA SUE | 6656 UPTON LN | NASHVILLE | TN | 37209 |
| 10207009600 | ELLIOT, MARY M. | 6652 BEACON LN | NASHVILLE | TN | 37209 |
| 10207004900 | PHILLIPS, LUCINDA G. | 6649 BEACON LN | NASHVILLE | TN | 37209 |
| 10207004800 | GASKILL, HUBERT G. ETUX | 6653 BEACON LN | NASHVILLE | TN | 37209 |
| 10207004700 | PROCTOR, TOMMIE COWAN & EDWINA LEE | 6657 BEACON LN | NASHVILLE | TN | 37209 |
| 10207003800 | YUCHNITZ, MARIE M. & SHOCKLEY, SUSAN | 6620 CABOT DR | NASHVILLE | TN | 37209 |
| 10207003900 | E CUBED, LLC | 6624 CABOT DR | NASHVILLE | TN | 37209 |
| 10207004000 | MONTESINOS, CIPRIANO & JAMILETH | 6628 CABOT DR | NASHVILLE | TN | 37209 |
| 10207004100 | DOWNING, RICHARD D. & TRACY L. | 6632 CABOT DR | NASHVILLE | TN | 37209 |
| 10207004200 | INGRAM, DOROTHY ELAINE | 6636 CABOT DR | NASHVILLE | TN | 37209 |
| 10207001800 | THURMAN, MORRIS WAYNE, III | 6637 CABOT DR | NASHVILLE | TN | 37209 |
| 10207012800 | LIN, YING & GAO, RONG HUA | 6712 UPTON LN | NASHVILLE | TN | 37209 |
| 10207001700 | FRANKLIN, SHANNON, TRUSTEE | 6641 CABOT DR | NASHVILLE | TN | 37209 |
| 10207001600 | EWING, JOHN W. & KAREN G. | 6645 CABOT DR | NASHVILLE | TN | 37209 |
| 10207001500 | CARNEY, YVONNE F. | 6649 CABOT DR | NASHVILLE | TN | 37209 |

| | | | | | |
|----------------|--|--------------------------|-----------|----|-------|
| 10207001400 | NOONAN, DANIEL R | 6653 CABOT DR | NASHVILLE | TN | 37209 |
| 10207001300 | HUGHES, BERNADINE C. | 6575 CABOT DR | NASHVILLE | TN | 37209 |
| 10207000500 | ANTONACCI, VINCENZO & MANAROLLA, MARIAROSA | 6576 CABOT DR | NASHVILLE | TN | 37209 |
| 10207000800 | HAMILTON, LOLITA A. | 6582 CABOT DR | NASHVILLE | TN | 37209 |
| 10207005500 | KERNS, HARRY JACK ETUX | 6625 BEACON LN | NASHVILLE | TN | 37209 |
| 10207003000 | PERRY, PHILLIP DALE & PAMELA J. | 6586 CABOT DR | NASHVILLE | TN | 37209 |
| 10207001200 | LILICRAP, LIONEL R. & SHARON H. | 6579 CABOT DR | NASHVILLE | TN | 37209 |
| 10207005400 | FESMIRE INVESTMENT HOLDINGS | 6629 BEACON LN | NASHVILLE | TN | 37209 |
| 10207001100 | MYERS, CAROL FAYE | 6581 CABOT DR | NASHVILLE | TN | 37209 |
| 10207003100 | STEPHENS, F. LARRY & ANGELA K. | 6590 CABOT DR | NASHVILLE | TN | 37209 |
| 10207005300 | BUI, DUNG H. & TU T. HUYNH | 6633 BEACON LN | NASHVILLE | TN | 37209 |
| 10207001000 | KHAMPAKASY, HOSANA ET UX | 6583 CABOT DR | NASHVILLE | TN | 37209 |
| 10207003200 | NGUYEN, THUONG BA &NGA THI & TRAN, THAO | 6594 CABOT DR | NASHVILLE | TN | 37209 |
| 10207005200 | MCL PROPERTIES, LLC | 6637 BEACON LN | NASHVILLE | TN | 37209 |
| 10207000900 | DANH, DUYN THI & DO, ANH THU PHUONG | 6585 CABOT DR | NASHVILLE | TN | 37209 |
| 10207003300 | LUPLOW, ROYCE S. & NIXON, NATALIE S. | 6600 CABOT DR | NASHVILLE | TN | 37209 |
| 10207005100 | WILCO HOMES, LLC | 6641 BEACON LN | NASHVILLE | TN | 37209 |
| 10207002900 | HRMZ, ADEEB D MATLOOB | 6589 CABOT DR | NASHVILLE | TN | 37209 |
| 10207003400 | GREEN, MARY A. | 6604 CABOT DR | NASHVILLE | TN | 37209 |
| 10207005000 | VO, TOAN N. | 6645 BEACON LN | NASHVILLE | TN | 37209 |
| 10207002800 | NGUYEN, LEE & LYNDA | 6593 CABOT DR | NASHVILLE | TN | 37209 |
| 10207003500 | TRAN, TIEN TAY ET UX | 6608 CABOT DR | NASHVILLE | TN | 37209 |
| 10207002700 | NGUYEN, HUNG NGOC & LIEM THI LE | 6601 CABOT DR | NASHVILLE | TN | 37209 |
| 10207003600 | PENUEL, PAMELA & SMITH, JOHNATHAN | 6612 CABOT DR | NASHVILLE | TN | 37209 |
| 10207002600 | PORT, STEPHEN | 6605 CABOT DR | NASHVILLE | TN | 37209 |
| 10207003700 | YUCHNITZ, BRIAN C. | 6616 CABOT DR | NASHVILLE | TN | 37209 |
| 10207002500 | WHALEN, ROBERT T. ET UX | 6609 CABOT DR | NASHVILLE | TN | 37209 |
| 10207002400 | PATTON, KENNETH D. & MELODY C. | 6613 CABOT DR | NASHVILLE | TN | 37209 |
| 10207002300 | KNIGHT, CARL E. SR. ET UX | 6617 CABOT DR | NASHVILLE | TN | 37209 |
| 10207002200 | NGUYEN, AMY N. & TRAN, HUNG ANH | 6621 CABOT DR | NASHVILLE | TN | 37209 |
| 10207002100 | COOK, LARRY D. ETUX | 6625 CABOT DR | NASHVILLE | TN | 37209 |
| 10207002000 | SACHAN, DILEEP | 6629 CABOT DR | NASHVILLE | TN | 37209 |
| 10207001900 | OWEN, BONNIE JEAN | 6633 CABOT DR | NASHVILLE | TN | 37209 |
| 10203018200 | GREEN, JOHN DEVINE, IV & AMY JO | 401 ANNEX AVE | NASHVILLE | TN | 37209 |
| 10203018300 | BAER, ROBERT E. ETUX | 1090 CLEECES FERRY RD | NASHVILLE | TN | 37209 |
| 10203003400 | METRO GOV'T WW WATER & SEWER | 1094 CLEECES FERRY RD | NASHVILLE | TN | 37209 |
| 10200002000 | METRO GOV'T | 1098 CLEECES FERRY RD | NASHVILLE | TN | 37209 |
| 10203018100 | DO, ANH VU P. & PHAN, VICKY | 399 ANNEX AVE | NASHVILLE | TN | 37209 |
| 10203018000 | MORALES, PATRICIA & FLORES, JOSE | 397 ANNEX AVE | NASHVILLE | TN | 37209 |
| 10203017900 | LE, JOHN & NANCY & KHUE M. | 395 ANNEX AVE | NASHVILLE | TN | 37209 |
| 10203017800 | LOWREY, ROBERT A. | 391 ANNEX AVE | NASHVILLE | TN | 37209 |
| 10200002100 | UNITED STATES OF AMERICA | 0 ANNEX AVE | NASHVILLE | TN | 37209 |
| 102070A00900CO | KANADAY, THOMAS P., JR. & SALLY R. | 6680 CHARLOTTE PIKE A-5 | NASHVILLE | TN | 37209 |
| 102070A04900CO | ACKER, F. MARK | 6680 CHARLOTTE PIKE H-1 | NASHVILLE | TN | 37209 |
| 102070A05100CO | KANADAY, THOMAS P., JR. & SALLY R. | 6680 CHARLOTTE PIKE H-2 | NASHVILLE | TN | 37209 |
| 102070A05200CO | GROVES, DUSTIN M. & REBEKAH L. | 6680 CHARLOTTE PIKE J-4 | NASHVILLE | TN | 37209 |
| 102070A05600CO | KANADAY, THOMAS P., JR. & SALLY R. | 6680 CHARLOTTE PIKE K-4 | NASHVILLE | TN | 37209 |
| 102070A05800CO | HARRIS, SARAH JESSICA | 6680 CHARLOTTE PIKE K-3 | NASHVILLE | TN | 37209 |
| 102070A05700CO | KANADAY, THOMAS P., JR. & SALLY R. | 6680 CHARLOTTE PIKE K-1 | NASHVILLE | TN | 37209 |
| 102070A00100CO | GROVES, DUSTIN MORGAN & REBEKAH | 6680 CHARLOTTE PIKE H-9 | NASHVILLE | TN | 37209 |
| 102070A00200CO | KANADAY, THOMAS P., JR. & SALLY R. | 6680 CHARLOTTE PIKE H-10 | NASHVILLE | TN | 37209 |
| 102070A05400CO | KANADAY, THOMAS P., JR. & SALLY R. | 6680 CHARLOTTE PIKE J-3 | NASHVILLE | TN | 37209 |
| 102070A00400CO | KANADAY, THOMAS P., JR. & SALLY R. | 6680 CHARLOTTE PIKE J-10 | NASHVILLE | TN | 37209 |
| 102070A00500CO | OLYMPUS INVESTMENTS, LLC | 6680 CHARLOTTE PIKE K-9 | NASHVILLE | TN | 37209 |
| 102070A00600CO | DELK, FAY LOUISE | 6680 CHARLOTTE PIKE K-10 | NASHVILLE | TN | 37209 |
| 102070A00700CO | KANADAY, THOMAS P., JR. & SALLY R. | 6680 CHARLOTTE PIKE D-18 | NASHVILLE | TN | 37209 |
| 102070A10000CO | FRANSON, AMANDA S. | 6680 CHARLOTTE PIKE H-8 | NASHVILLE | TN | 37209 |
| 102070A05000CO | SARA LOUISE WILSON RICHARDSON ROBERTS TRUST, THE | 6680 CHARLOTTE PIKE H-3 | NASHVILLE | TN | 37209 |
| 102070A10100CO | DURAND, AMANDA | 6680 CHARLOTTE PIKE H-5 | NASHVILLE | TN | 37209 |
| 102070A10300CO | GRIFFITH, NANCY RUTH | 6680 CHARLOTTE PIKE H-6 | NASHVILLE | TN | 37209 |
| 102070A10400CO | CATIGNANI, SUZANNE J. | 6680 CHARLOTTE PIKE J-8 | NASHVILLE | TN | 37209 |
| 102070A04700CO | FREEMAN, BRENDA S. | 6680 CHARLOTTE PIKE G-2 | NASHVILLE | TN | 37209 |
| 102070A10600CO | SUDZHAYAN, ANAIT & TAVAKALOV, RUBEN & SUREN | 6680 CHARLOTTE PIKE J-7 | NASHVILLE | TN | 37209 |
| 102070A10500CO | MEEHAN, SHAWN F. & GLASSER, ERIC D. | 6680 CHARLOTTE PIKE J-5 | NASHVILLE | TN | 37209 |
| 102070A05500CO | KANADAY, THOMAS P., JR. & SALLY R. | 6680 CHARLOTTE PIKE J-2 | NASHVILLE | TN | 37209 |
| 102070A10800CO | MEEHAN, SHAWN F. & GLASSER, ERIC D. | 6680 CHARLOTTE PIKE K-8 | NASHVILLE | TN | 37209 |
| 102070A11000CO | TURK, LORRAINE P. | 6680 CHARLOTTE PIKE K-7 | NASHVILLE | TN | 37209 |
| 102070A10900CO | SARA LOUISE WILSON RICHARDSON ROBERTS TRUST, THE | 6680 CHARLOTTE PIKE K-5 | NASHVILLE | TN | 37209 |
| 102070A05900CO | STEIN, XAVIER RENE ROGER | 6680 CHARLOTTE PIKE K-2 | NASHVILLE | TN | 37209 |
| 102070A08600CO | STEINHOUSE, JOHN, TR. | 6680 CHARLOTTE PIKE D-13 | NASHVILLE | TN | 37209 |
| 102070A06000CO | KANADAY, THOMAS P., JR. & SALLY R. | 6680 CHARLOTTE PIKE A-13 | NASHVILLE | TN | 37209 |
| 10200009000 | NASHVILLE WEST, LLC | 6622 CHARLOTTE PIKE | NASHVILLE | TN | 37209 |
| 102070A10700CO | KANADAY, THOMAS P., JR. & SALLY R. | 6680 CHARLOTTE PIKE J-6 | NASHVILLE | TN | 37209 |
| 102070A05300CO | BREEN, WILLIAM J. & PARAMORE, HANNAH R. | 6680 CHARLOTTE PIKE J-1 | NASHVILLE | TN | 37209 |
| 102070A00300CO | KANADAY, THOMAS P., JR. & SALLY R. | 6680 CHARLOTTE PIKE J-9 | NASHVILLE | TN | 37209 |
| 102070A09900CO | KANADAY, THOMAS P., JR. & SALLY R. | 6680 CHARLOTTE PIKE G-5 | NASHVILLE | TN | 37209 |

| | | | | | |
|----------------|---|---------------------------|-----------|----|-------|
| 102070A10200CO | MADDOX, BYRON L. | 6680 CHARLOTTE PIKE H-7 | NASHVILLE | TN | 37209 |
| 102070A04800CO | HOOPER, GLENNA EAT FOR 1701 GLEN ECHO 1031 EXCHANGE | 6680 CHARLOTTE PIKE H-4 | NASHVILLE | TN | 37209 |
| 102070A03500CO | KANADAY, THOMAS P., JR. & SALLY R. | 6680 CHARLOTTE PIKE D-5 | NASHVILLE | TN | 37209 |
| 102070A11100CO | KARNES, KATHY MARIE | 6680 CHARLOTTE PIKE K-6 | NASHVILLE | TN | 37209 |
| 102070A01000CO | KANADAY, THOMAS P., JR. & SALLY R. | 6680 CHARLOTTE PIKE A-6 | NASHVILLE | TN | 37209 |
| 102070A01500CO | SARA LOUISE WILSON RICHARDSON ROBERTS TRUST, THE | 6680 CHARLOTTE PIKE A-2 | NASHVILLE | TN | 37209 |
| 102070A06100CO | KANADAY, THOMAS P., JR. & SALLY R. | 6680 CHARLOTTE PIKE A-14 | NASHVILLE | TN | 37209 |
| 102070A06400CO | WIGGINGTON, MICHAEL R. ET UX | 6680 CHARLOTTE PIKE A-12 | NASHVILLE | TN | 37209 |
| 102070A06200CO | VERRIERE, THOMAS | 6680 CHARLOTTE PIKE A-15 | NASHVILLE | TN | 37209 |
| 102070A01400CO | KANADAY, THOMAS P., JR. & SALLY R. | 6680 CHARLOTTE PIKE A-3 | NASHVILLE | TN | 37209 |
| 102070A06300CO | KANADAY, THOMAS P., JR. & SALLY R. | 6680 CHARLOTTE PIKE A-16 | NASHVILLE | TN | 37209 |
| 102070A06600CO | KANADAY, THOMAS P., JR. & SALLY R. | 6680 CHARLOTTE PIKE A-10 | NASHVILLE | TN | 37209 |
| 102070A01200CO | SARA LOUISE WILSON RICHARDSON ROBERTS TRUST, THE | 6680 CHARLOTTE PIKE A-8 | NASHVILLE | TN | 37209 |
| 102070A06500CO | KANADAY, THOMAS P., JR. & SALLY R. | 6680 CHARLOTTE PIKE A-11 | NASHVILLE | TN | 37209 |
| 102070A01100CO | BROWN, SUGENA BETH | 6680 CHARLOTTE PIKE A-7 | NASHVILLE | TN | 37209 |
| 102070A01300CO | KANADAY, THOMAS P., JR. & SALLY R. | 6680 CHARLOTTE PIKE A-4 | NASHVILLE | TN | 37209 |
| 10208011700 | ULAX ESTATES, INC. | 3710 ANNEX AVE | NASHVILLE | TN | 37209 |
| 10208011800 | CVHC4, LLC | 6538 CHARLOTTE PIKE | NASHVILLE | TN | 37209 |
| 103020C13500CO | WEST END TERRACE, LLC | 261 WHITE BRIDGE PIKE 135 | NASHVILLE | TN | 37209 |
| 103020C10100CO | WEST END TERRACE, LLC | 261 WHITE BRIDGE PIKE 101 | NASHVILLE | TN | 37209 |
| 103020C10200CO | WILLIAMS, ROBERT L., JR | 261 WHITE BRIDGE PIKE 102 | NASHVILLE | TN | 37209 |
| 103020C10300CO | WOODALL, TERRY | 261 WHITE BRIDGE PIKE 103 | NASHVILLE | TN | 37209 |
| 103020C10400CO | WEST END TERRACE, GP | 261 WHITE BRIDGE PIKE 104 | NASHVILLE | TN | 37209 |
| 103020C10500CO | UPENDER, RAGHU & DHRUTI | 261 WHITE BRIDGE PIKE 105 | NASHVILLE | TN | 37209 |
| 103020C10600CO | WEST END TERRACE, LLC | 261 WHITE BRIDGE PIKE 106 | NASHVILLE | TN | 37209 |
| 103020C10700CO | WEST END TERRACE, LLC | 261 WHITE BRIDGE PIKE 107 | NASHVILLE | TN | 37209 |
| 103020C10800CO | WEST END TERRACE LLC | 261 WHITE BRIDGE PIKE 108 | NASHVILLE | TN | 37209 |
| 103020C10900CO | PAGE, LAUREN P. | 261 WHITE BRIDGE PIKE 109 | NASHVILLE | TN | 37209 |
| 103020C11000CO | WEST END TERRACE, LLC | 261 WHITE BRIDGE PIKE 110 | NASHVILLE | TN | 37209 |
| 103020C11100CO | HAGEY, P. THOMAS & MARGARET F. | 261 WHITE BRIDGE PIKE 111 | NASHVILLE | TN | 37209 |
| 103020C11200CO | WEST END TERRACE LLC | 261 WHITE BRIDGE PIKE 112 | NASHVILLE | TN | 37209 |
| 103020C11400CO | WEST END TERRACE LLC | 261 WHITE BRIDGE PIKE 114 | NASHVILLE | TN | 37209 |
| 103020C11300CO | WEST END TERRACE, LLC | 261 WHITE BRIDGE PIKE 113 | NASHVILLE | TN | 37209 |
| 103020C17000CO | GARRISON, JULIET ROSE | 261 WHITE BRIDGE PIKE 170 | NASHVILLE | TN | 37209 |
| 103020C13600CO | WEST END TERRACE, LLC | 261 WHITE BRIDGE PIKE 136 | NASHVILLE | TN | 37209 |
| 103020C13700CO | WEST END TERRACE, LLC | 261 WHITE BRIDGE PIKE 137 | NASHVILLE | TN | 37209 |
| 103020C13800CO | ADELMAN, FRANCIS M. ET UX | 261 WHITE BRIDGE PIKE 138 | NASHVILLE | TN | 37209 |
| 103020C13900CO | ADELMAN, FRANCIS M. ET UX | 261 WHITE BRIDGE PIKE 139 | NASHVILLE | TN | 37209 |
| 103020C14000CO | WEST END TERRACE, GP | 261 WHITE BRIDGE PIKE 140 | NASHVILLE | TN | 37209 |
| 103020C14100CO | GOAD, FRED C. | 261 WHITE BRIDGE PIKE 141 | NASHVILLE | TN | 37209 |
| 103020C14200CO | WEST END TERRACE, LLC | 261 WHITE BRIDGE PIKE 142 | NASHVILLE | TN | 37209 |
| 103020C14300CO | WEST END TERRACE, LLC | 261 WHITE BRIDGE PIKE 143 | NASHVILLE | TN | 37209 |
| 103020C14400CO | WEST END TERRACE, LLC | 261 WHITE BRIDGE PIKE 144 | NASHVILLE | TN | 37209 |
| 103020C14500CO | WEST END TERRACE, LLC | 261 WHITE BRIDGE PIKE 145 | NASHVILLE | TN | 37209 |
| 103020C14600CO | WEST END TERRACE | 261 WHITE BRIDGE PIKE 146 | NASHVILLE | TN | 37209 |
| 103020C14700CO | HOWARD, LINDA | 261 WHITE BRIDGE PIKE 147 | NASHVILLE | TN | 37209 |
| 103020C14900CO | WEST END TERRACE, LLC | 261 WHITE BRIDGE PIKE 149 | NASHVILLE | TN | 37209 |
| 103020C14800CO | HYSAN | 261 WHITE BRIDGE PIKE 148 | NASHVILLE | TN | 37209 |
| 103020S01300CO | SUMMIT AT WHITEBRIDGE, LLC | 239 WHITE BRIDGE PIKE #13 | NASHVILLE | TN | 37209 |
| 103020S01000CO | SUMMIT AT WHITEBRIDGE, LLC | 239 WHITE BRIDGE PIKE #10 | NASHVILLE | TN | 37209 |
| 103020S01100CO | SUMMIT AT WHITEBRIDGE, LLC | 239 WHITE BRIDGE PIKE #11 | NASHVILLE | TN | 37209 |
| 103020S01200CO | SUMMIT AT WHITEBRIDGE, LLC | 239 WHITE BRIDGE PIKE #12 | NASHVILLE | TN | 37209 |
| 103020S01400CO | SUMMIT AT WHITEBRIDGE, LLC | 239 WHITE BRIDGE PIKE #14 | NASHVILLE | TN | 37209 |
| 103020S01800CO | SUMMIT AT WHITEBRIDGE, LLC | 239 WHITE BRIDGE PIKE #18 | NASHVILLE | TN | 37209 |
| 103020S01500CO | SUMMIT AT WHITEBRIDGE, LLC | 239 WHITE BRIDGE PIKE #15 | NASHVILLE | TN | 37209 |
| 103020S01600CO | SUMMIT AT WHITEBRIDGE, LLC | 239 WHITE BRIDGE PIKE #16 | NASHVILLE | TN | 37209 |
| 103020S01700CO | SUMMIT AT WHITEBRIDGE, LLC | 239 WHITE BRIDGE PIKE #17 | NASHVILLE | TN | 37209 |
| 103020S01900CO | SUMMIT AT WHITEBRIDGE, LLC | 239 WHITE BRIDGE PIKE #19 | NASHVILLE | TN | 37209 |
| 10302013700 | TATE, CLAYTON & TIDWELL, JASON | 120 OCEOLA AVE | NASHVILLE | TN | 37209 |
| 10302013600 | CAVENDER, JAMES L. | 118 OCEOLA AVE | NASHVILLE | TN | 37209 |
| 10302013500 | VANDERPOOL, YVONNE & JOHNNY WAYNE & DEBRA V. | 116 OCEOLA AVE | NASHVILLE | TN | 37209 |
| 10302013400 | 265 WHITE BRIDGE ROAD, LLC | 114 OCEOLA AVE | NASHVILLE | TN | 37209 |
| 10302013300 | 265 WHITE BRIDGE ROAD, LLC | 114 OCEOLA AVE | NASHVILLE | TN | 37209 |
| 10302013200 | PETERS, KARL | 112 OCEOLA AVE | NASHVILLE | TN | 37209 |
| 10302013100 | PETERS PROPERTY MGT& TAHERIAN, ABBAS | 110 OCEOLA AVE | NASHVILLE | TN | 37209 |
| 10302013101 | 265 WHITE BRIDGE ROAD, LLC | 108 OCEOLA AVE | NASHVILLE | TN | 37209 |
| 10302013000 | BUQUO, E. L. JR. | 106 OCEOLA AVE | NASHVILLE | TN | 37209 |
| 103020R90000CO | O.I.C. DEMOSS TOWNHOMES | 137 B DEMOSS RD | NASHVILLE | TN | 37209 |
| 10302010400 | MAHON, JAMES G. | 105 OCEOLA AVE | NASHVILLE | TN | 37209 |
| 10302012900 | MCCARLEY, THEODORE T., III & DEBORAH E. | 104 OCEOLA AVE | NASHVILLE | TN | 37209 |
| 10302021900 | HK SINGH, ENTERPRISES, LTD. | 103 OCEOLA AVE | NASHVILLE | TN | 37209 |
| 10302012800 | OCEOLA GENERAL PARTNERS | 102 OCEOLA AVE | NASHVILLE | TN | 37209 |
| 10302012700 | COLE, CATINA & JANICE M. | 100 OCEOLA AVE | NASHVILLE | TN | 37209 |
| 10302012600 | SAKARAPANEE, KENNETH & CATHERINE A. | 98 OCEOLA AVE | NASHVILLE | TN | 37209 |
| 10302011000 | DAVACHI, FARHAD & MEHRNOOSH | 5607 BURGESS AVE | NASHVILLE | TN | 37209 |
| 103020R00100CO | PBK INVESTMENTS, LLC | 135 DEMOSS RD | NASHVILLE | TN | 37209 |

| | | | | | |
|----------------|--|---------------------|-----------|----|-------|
| 103020R00200CO | PBK INVESTMENTS, LLC | 137 DEMOSS RD | NASHVILLE | TN | 37209 |
| 10302022400 | PLEMONS, HAROLD D. & CAROLYN R. | 212 OCEOLA AVE | NASHVILLE | TN | 37209 |
| 10302003500 | SOMERS PROPERTIES, LLC | 206 OCEOLA AVE | NASHVILLE | TN | 37209 |
| 10302003400 | SOMERS, PAUL, JR. & MICHELE A. | 204 OCEOLA AVE | NASHVILLE | TN | 37209 |
| 103020K90000CO | O.I.C. CATALYST NASHVILLE | 5612 B BURGESS AVE | NASHVILLE | TN | 37209 |
| 10302010900 | DENNING, PHILLIP ET UX | 128 OCEOLA AVE | NASHVILLE | TN | 37209 |
| 10302014000 | ROACH, DAVID | 126 OCEOLA AVE | NASHVILLE | TN | 37209 |
| 103020W90000CO | O.I.C. HOMES AT OSCEOLA AVENUE | NO ADDRESS | NASHVILLE | TN | 00000 |
| 10302021200 | URQUHART, JANICE J. | 130 OCEOLA AVE | NASHVILLE | TN | 37209 |
| 103020K00800CO | GAUGHAN, THOMAS & JANET REVOCABLE LIVING TRUST | 200 B OCEOLA AVE | NASHVILLE | TN | 37209 |
| 103020K01000CO | BURNETT, JAMI R. & MOORE, KRIS S. | 200 D OCEOLA AVE | NASHVILLE | TN | 37209 |
| 103020K00900CO | NEWELL, WILLIAM J. JR & TANISH ALAN | 200 C OCEOLA AVE | NASHVILLE | TN | 37209 |
| 103020K00700CO | ALLEN, PATRICK DANIEL | 200 A OCEOLA AVE | NASHVILLE | TN | 37209 |
| 103020K01100CO | SHEAFFER, KEVIN | 5610 C BURGESS AVE | NASHVILLE | TN | 37209 |
| 103020K01200CO | LAVIS, PHILIP | 5610 B BURGESS AVE | NASHVILLE | TN | 37209 |
| 103020K01300CO | MORRIS, CHRISTOPHER J. & MADELINE R. | 5610 A BURGESS AVE | NASHVILLE | TN | 37209 |
| 103020K00200CO | MCMANUS, ERICA B. | 5614 BURGESS AVE | NASHVILLE | TN | 37209 |
| 103020K00600CO | BEECHBOARD, ROBERT D. | 5622 BURGESS AVE | NASHVILLE | TN | 37209 |
| 103020K00500CO | PERKINS, THOMAS MCGUIRE | 5620 BURGESS AVE | NASHVILLE | TN | 37209 |
| 103020K00400CO | KINDER, FRANCES PAIGE | 5618 BURGESS AVE | NASHVILLE | TN | 37209 |
| 103020K00300CO | CATALYST NASHVILLE, LLC. | 5616 BURGESS AVE | NASHVILLE | TN | 37209 |
| 103020K00100CO | HAWKINS, MADISON COLE | 5612 BURGESS AVE | NASHVILLE | TN | 37209 |
| 103020W00100CO | MAD-SHU PROPERTIES, LLC | NO ADDRESS | NASHVILLE | TN | 00000 |
| 103020W00200CO | MAD-SHU PROPERTIES, LLC | NO ADDRESS | NASHVILLE | TN | 00000 |
| 103020W00300CO | MAD-SHU PROPERTIES, LLC | NO ADDRESS | NASHVILLE | TN | 00000 |
| 103020W00400CO | MAD-SHU PROPERTIES, LLC | NO ADDRESS | NASHVILLE | TN | 00000 |
| 103020W00500CO | MAD-SHU PROPERTIES, LLC | NO ADDRESS | NASHVILLE | TN | 00000 |
| 103020W00600CO | MAD-SHU PROPERTIES, LLC | NO ADDRESS | NASHVILLE | TN | 00000 |
| 103020W00700CO | MAD-SHU PROPERTIES, LLC | NO ADDRESS | NASHVILLE | TN | 00000 |
| 103020W00800CO | MAD-SHU PROPERTIES, LLC | NO ADDRESS | NASHVILLE | TN | 00000 |
| 09114016000 | HUANG YANG, LIANG-CHAN ETUX | 5624 LENOX AVE | NASHVILLE | TN | 37209 |
| 09114014300 | GRIFFITH, RITA | 304 OCEOLA AVE | NASHVILLE | TN | 37209 |
| 09114014100 | YANG, HUANG ET AL | 5626 LENOX AVE | NASHVILLE | TN | 37209 |
| 09114016200 | PAYNE, ROBERT E. & TERESA TANNER | 5621 LENOX AVE | NASHVILLE | TN | 37209 |
| 09114016100 | 5623 LENOX PARTNERS | 5623 LENOX AVE | NASHVILLE | TN | 37209 |
| 09114014000 | 5623 LENOX PARTNERS | 0 LENOX AVE | NASHVILLE | TN | 37209 |
| 09114013900 | 5623 LENOX PARTNERS | 228 OCEOLA AVE | NASHVILLE | TN | 37209 |
| 09114007000 | TOMLINSON, NELSON G. | 5608 OBRIEN AVE | NASHVILLE | TN | 37209 |
| 09114005200 | PEDIGO, WILLIAM H. ETUX | 5612 OBRIEN AVE | NASHVILLE | TN | 37209 |
| 09114005100 | BAILEY, JENNIFER CLAIRE | 5614 OBRIEN AVE | NASHVILLE | TN | 37209 |
| 09114005000 | COBB COMMERCIAL PROPERTIES, LLC SERIES 9 | 5616 OBRIEN AVE | NASHVILLE | TN | 37209 |
| 09114004900 | NEELY, THOMAS & MCMAHON, CONNIE L. ET AL | 5618 OBRIEN AVE | NASHVILLE | TN | 37209 |
| 09114004800 | NEELY, THOMAS & MCMAHON, CONNIE L. ET AL | 5620 OBRIEN AVE | NASHVILLE | TN | 37209 |
| 09114009400 | MCMULLIN, CARLETON E. TRS. | 5700 CHARLOTTE PIKE | NASHVILLE | TN | 37209 |
| 09114014700 | KARR, MARSHALL I. | 5631 CHARLOTTE PIKE | NASHVILLE | TN | 37209 |
| 09114012900 | DAVACHI, FARHAD & MEHRNOOSH | 5701 CHARLOTTE PIKE | NASHVILLE | TN | 37209 |
| 09114012800 | THACKER, JANICE B.& FRIEDLI, J. B. ET AL | 5705 CHARLOTTE PIKE | NASHVILLE | TN | 37209 |
| 09114012700 | U.S. BANK NATIONAL ASSOCIATION | 5711 CHARLOTTE PIKE | NASHVILLE | TN | 37209 |
| 09114013000 | BRADLEY, TIMOTHY L. | 313 OCEOLA AVE | NASHVILLE | TN | 37209 |
| 09114014500 | FIFTH THIRD BANK, N.A. | 310 OCEOLA AVE | NASHVILLE | TN | 37209 |
| 09114013100 | KROGER LIMITED PARTNERSHIP I | 303 OCEOLA AVE | NASHVILLE | TN | 37209 |
| 09114014400 | GRIFFITH, CHARLES & RITA | 306 OCEOLA AVE | NASHVILLE | TN | 37209 |
| 09114004700 | SPRAKER, ELDON R. | 5622 OBRIEN AVE | NASHVILLE | TN | 37209 |
| 09114025300 | SMALL, RICHARD M. GST-EXEMPT TRUST | 5706 CHARLOTTE PIKE | NASHVILLE | TN | 37209 |
| 09114005300 | TIET, NGHIA VAN | 5610 OBRIEN AVE | NASHVILLE | TN | 37209 |
| 09110016300 | RICHLAND CREEK CHURCH OF CHRIST | 608 SNYDER AVE | NASHVILLE | TN | 37209 |
| 09110016400 | DILLINGHAM, WILLIAM L. | 606 SNYDER AVE | NASHVILLE | TN | 37209 |
| 09110018200 | AQUILAR, JUAN CARLOS & SANDOVAL, MARIA G | 5712 ROBERTSON AVE | NASHVILLE | TN | 37209 |
| 09110018100 | PEERY, BRUCE | 5710 ROBERTSON AVE | NASHVILLE | TN | 37209 |
| 09110026200 | TUNE, JULIAN W. | 5707 ROBERTSON AVE | NASHVILLE | TN | 37209 |
| 09110026300 | TUNE, JULIAN W. | 5705 ROBERTSON AVE | NASHVILLE | TN | 37209 |
| 09110026400 | LUNA, BUDDY E. | 524 SNYDER AVE | NASHVILLE | TN | 37209 |
| 09110026500 | TURNER, JAMES D. & PATRICIA J.. | 522 SNYDER AVE | NASHVILLE | TN | 37209 |
| 09110026600 | SHREFFLER, JUNNE CHRISTA | 520 SNYDER AVE | NASHVILLE | TN | 37209 |
| 091100F90000CO | O.I.C. 518 SNYDER COTTAGES | 518 C SNYDER AVE | NASHVILLE | TN | 37209 |
| 091100L90000CO | O.I.C. 516 SNYDER COTTAGES | 516 C SNYDER AVE | NASHVILLE | TN | 37209 |
| 09114002200 | ARMSTRONG, VICTORIA & VAUGHN O. | 506 SNYDER AVE | NASHVILLE | TN | 37209 |
| 09110026100 | MCNABB, CHARLES D. | 5709 ROBERTSON AVE | NASHVILLE | TN | 37209 |
| 09110027400 | GREGORY, PAUL M. | 526 SNYDER AVE | NASHVILLE | TN | 37209 |
| 091100A00100CO | HERNANDEZ, CARLOS A. | 530 SNYDER AVE | NASHVILLE | TN | 37209 |
| 091100A00200CO | LEVASSEUR, JASON & LAURA | 528 SNYDER AVE | NASHVILLE | TN | 37209 |
| 091100A00300CO | O.I.C. SNYDER AVE CONDOMINIUMS | 530 B SNYDER AVE | NASHVILLE | TN | 37209 |
| 091100F00100CO | ASTERCOR GROUP, LLC | 518 A SNYDER AVE | NASHVILLE | TN | 37209 |
| 091100P00100CO | GMAT HOLDINGS, G.P. | NO ADDRESS | NASHVILLE | TN | 00000 |
| 091100P00200CO | GMAT HOLDINGS, G.P. | NO ADDRESS | NASHVILLE | TN | 00000 |
| 091100J00100CO | YOUNG, FARRIS & BRENDA | 5804 ETHEL ST | NASHVILLE | TN | 37209 |

| | | | | | |
|----------------|---|----------------------|-----------|----|-------|
| 091100J00200CO | YOUNG, FARRIS & BRENDA | 5806 ETHEL ST | NASHVILLE | TN | 37209 |
| 091100M00100CO | NUCK & BEAL, LLC | 5802 ROBERTSON AVE | NASHVILLE | TN | 37209 |
| 091100M00200CO | NUCK & BEAL, LLC | 5800 ROBERTSON AVE | NASHVILLE | TN | 37209 |
| 091100M00300CO | NUCK & BEAL, LLC | 603 SNYDER AVE | NASHVILLE | TN | 37209 |
| 091100M00400CO | NUCK & BEAL, LLC | 605 SNYDER AVE | NASHVILLE | TN | 37209 |
| 091100M90000CO | O.I.C. ROBERTSON AVENUE TOWNHOMES | 5802 B ROBERTSON AVE | NASHVILLE | TN | 37209 |
| 09110002200 | CROUCH, DONNA K. & JACK E. JR. & DON B. | 5929 MACKIE ST | NASHVILLE | TN | 37209 |
| 09110002300 | BRATTEN, STEPHEN L & MARY S | 5925 MACKIE ST | NASHVILLE | TN | 37209 |
| 09110002400 | KEMP, DONNA MARIE ASBERRY | 5911 MACKIE ST | NASHVILLE | TN | 37209 |
| 09110002500 | WOMACK, ROGER D. | 5905 MACKIE ST | NASHVILLE | TN | 37209 |
| 09110002501 | HORROCKS, KAREN | 5909 MACKIE ST | NASHVILLE | TN | 37209 |
| 09110002600 | NGUYEN, MY-QUYEN T. | 5903 MACKIE ST | NASHVILLE | TN | 37209 |
| 09110002700 | HATFIELD, THOMAS W. | 5901 MACKIE ST | NASHVILLE | TN | 37209 |
| 09110002800 | WASHBURN, MELVIN M. ET UX | 5830 LESLIE AVE | NASHVILLE | TN | 37209 |
| 09110002900 | SERRATO, JODY L. & RACHE | 5832 LESLIE AVE | NASHVILLE | TN | 37209 |
| 09110003000 | NGUYEN, LONG N. & HONG LE | 5834 LESLIE AVE | NASHVILLE | TN | 37209 |
| 09110003200 | IZAGUIRRE, JORGE & DEBORA | 5838 LESLIE AVE | NASHVILLE | TN | 37209 |
| 09110003300 | TRAYLOR, AMANDA L. | 5840 LESLIE AVE | NASHVILLE | TN | 37209 |
| 09110003400 | EDWARDS, GARY & SUSAN DAVIS | 5842 LESLIE AVE | NASHVILLE | TN | 37209 |
| 09110003500 | C & B PROPERTIES | 5844 LESLIE AVE | NASHVILLE | TN | 37209 |
| 09110004400 | BYNUM, JESSE FRANK, III | 5810 LESLIE AVE | NASHVILLE | TN | 37209 |
| 09110012500 | LESLIE AVENUE, GP | 0 LESLIE AVE | NASHVILLE | TN | 37209 |
| 09110012600 | LESLIE AVENUE, GP | 0 LESLIE AVE | NASHVILLE | TN | 37209 |
| 09110012700 | LESLIE AVENUE, GP | 5827 LESLIE AVE | NASHVILLE | TN | 37209 |
| 09110012800 | LESLIE AVENUE, GP | 5825 LESLIE AVE | NASHVILLE | TN | 37209 |
| 09110012900 | LESLIE AVENUE, GP | 0 LESLIE AVE | NASHVILLE | TN | 37209 |
| 09110013000 | LESLIE AVENUE, GP | 0 LESLIE AVE | NASHVILLE | TN | 37209 |
| 09110013100 | LESLIE AVENUE, GP | 0 LESLIE AVE | NASHVILLE | TN | 37209 |
| 09110013200 | HULAN, W. D. ETUX | 0 ROBERTSON AVE | NASHVILLE | TN | 37209 |
| 09110013300 | HULAN, W. D. ETUX | 5824 ROBERTSON AVE | NASHVILLE | TN | 37209 |
| 09110013400 | HULAN, WILLOUGHBY D. ETUX | 5826 ROBERTSON AVE | NASHVILLE | TN | 37209 |
| 09110013500 | HULAN, WILLOUGHBY D. ET UX | 5828 ROBERTSON AVE | NASHVILLE | TN | 37209 |
| 09110013600 | SMITH, WILLIAM ROBERT & PHYLLIS ARLEN REVOCABLE LIVIN | 5830 ROBERTSON AVE | NASHVILLE | TN | 37209 |
| 09110013700 | SMITH, JERRY W. & DARLENE C. | 5821 LESLIE AVE | NASHVILLE | TN | 37209 |
| 09110013800 | SMITH, JERRY W. & DARLENE C. | 5819 LESLIE AVE | NASHVILLE | TN | 37209 |
| 09110013900 | SCOTT, DAVID E. | 5817 B LESLIE AVE | NASHVILLE | TN | 37209 |
| 09110014000 | GRAY, NIKKI RENEE | 5817 A LESLIE AVE | NASHVILLE | TN | 37209 |
| 09110014100 | ODEN, JOHN M., JR. | 5815 C LESLIE AVE | NASHVILLE | TN | 37209 |
| 09110014200 | DAVIDSON, LYNN M. | 5811 LESLIE AVE | NASHVILLE | TN | 37209 |
| 09110040900 | HENDRICKS, JENNIFER ANNE WHEELER | 5809 LESLIE AVE | NASHVILLE | TN | 37209 |
| 09110041400 | HATFIELD, THOMAS W. | 0 ETHEL ST | NASHVILLE | TN | 37209 |
| 09110041500 | WOMACK, ROBERT EUGENE | 5907 MACKIE ST | NASHVILLE | TN | 37209 |
| 09110043100 | LESLIE AVENUE TRUST | 5828 LESLIE AVE | NASHVILLE | TN | 37209 |
| 09110044100 | HASTING, CHARLES W., SR. & BOBBIE J. | 5813 LESLIE AVE | NASHVILLE | TN | 37209 |
| 09110044200 | PICKNEY, DANIEL B. | 5815 A LESLIE AVE | NASHVILLE | TN | 37209 |
| 09110045500 | GOTTLIEB, ZIV Y. | 5836 LESLIE AVE | NASHVILLE | TN | 37209 |
| 09110014300 | DESOTO, STEVE | 5807 LESLIE AVE | NASHVILLE | TN | 37209 |
| 09110014400 | DODSON, ROBERT | 5805 B LESLIE AVE | NASHVILLE | TN | 37209 |
| 09110014500 | COGGINS, SHEILA C. | 5805 A LESLIE AVE | NASHVILLE | TN | 37209 |
| 09110014600 | BERRY, DANNY & DEBORAH | 5803 LESLIE AVE | NASHVILLE | TN | 37209 |
| 09110014700 | GMAT HOLDINGS, GP | 5801 LESLIE AVE | NASHVILLE | TN | 37209 |
| 09110015000 | BERRY, DEBORAH & WILSON, CAROLYN | 5804 ROBERTSON AVE | NASHVILLE | TN | 37209 |
| 09110015100 | GROCHOW, KEVIN J. & LAUREN E. | 5806 ROBERTSON AVE | NASHVILLE | TN | 37209 |
| 09110015200 | STRAWSER, ABBY E. | 5808 ROBERTSON AVE | NASHVILLE | TN | 37209 |
| 09110015300 | ESCOBAR, OSCAR SANTANA & SALAS, BEATRIZ A. | 5810 ROBERTSON AVE | NASHVILLE | TN | 37209 |
| 09110015400 | THORLEY, TODD ROBERT | 5812 A ROBERTSON AVE | NASHVILLE | TN | 37209 |
| 09110015500 | THORLEY, TODD ROBERT | 5812 ROBERTSON AVE | NASHVILLE | TN | 37209 |
| 09110015600 | WALKER, ROBERT & JAMIE | 5814 ROBERTSON AVE | NASHVILLE | TN | 37209 |
| 09110015700 | AARON, LLC | 5814 B ROBERTSON AVE | NASHVILLE | TN | 37209 |
| 09110015800 | RAY, DAVID BRYAN & KELLY MARIA | 5816 ROBERTSON AVE | NASHVILLE | TN | 37209 |
| 09110015900 | RAY, LINDA S. | 5818 ROBERTSON AVE | NASHVILLE | TN | 37209 |
| 09110016000 | RAY, CRYSTAL N. | 5820 ROBERTSON AVE | NASHVILLE | TN | 37209 |
| 09110016100 | RAY, HAROLD DAVID & LINDA S. | 5822 A ROBERTSON AVE | NASHVILLE | TN | 37209 |
| 09110016200 | ALEXANDER, BRITTANY | 5822 ROBERTSON AVE | NASHVILLE | TN | 37209 |
| 09101009800 | HOFFMEISTER, ALBERT C., III & EILEEN | 749 23RD ST | NASHVILLE | TN | 37209 |
| 09105027800 | DIEHL, ANDREW T. | 707 23RD ST | NASHVILLE | TN | 37209 |
| 09105027700 | PARKER, FAYE M. | 705 23RD ST | NASHVILLE | TN | 37209 |
| 09101010000 | TAO, HUAN & WANG, JIAN | 751 23RD ST | NASHVILLE | TN | 37209 |
| 09101010100 | WALLACE, JAMES M. & HAGAN, JANET K. | 753 A 23RD ST | NASHVILLE | TN | 37209 |
| 09101009900 | BARNES, TOMMY & KATHLEEN | 765 23RD ST | NASHVILLE | TN | 37209 |
| 090080A90000CO | O.I.C. 643 JAMES AVENUE | 643 C JAMES AVE | NASHVILLE | TN | 37209 |
| 091050D00100CO | MATTHEWS, JENNIFER | 614 A RIES AVE | NASHVILLE | TN | 37209 |
| 091050D00200CO | MICHAEL, JORDAN & OLDHAM, HELEN C. | 614 B RIES AVE | NASHVILLE | TN | 37209 |
| 091050D90000CO | O.I.C. TOWNHOMES AT 614 RIES AVENUE | 614 C RIES AVE | NASHVILLE | TN | 37209 |
| 091050E00100CO | THOMASSON, ETHAN | 614 A WACO DR | NASHVILLE | TN | 37209 |
| 091050E00200CO | JOHNSON, COURTNEY | 614 B WACO DR | NASHVILLE | TN | 37209 |

| | | | | | |
|----------------|--|--------------------|-----------|----|-------|
| 091050E90000CO | O.I.C. 614 WACO COTTAGES | 614 C WACO DR | NASHVILLE | TN | 37209 |
| 090080F90000CO | O.I.C. 721 CROLEY DRIVE TOWNHOMES AMEND | 723 B CROLEY DR | NASHVILLE | TN | 37209 |
| 090080G00100CO | BEALE, WALTER IV & ALISON B. | 718 CROLEY DR | NASHVILLE | TN | 37209 |
| 090080G00200CO | RODRIGUEZ, JASON | 720 CROLEY DR | NASHVILLE | TN | 37209 |
| 090080G00300CO | PRINCE, JOHN R. | 722 CROLEY DR | NASHVILLE | TN | 37209 |
| 090080G00400CO | DUCHARME, KYLE T. & MEGAN | 724 CROLEY DR | NASHVILLE | TN | 37209 |
| 090080G90000CO | O.I.C. CROLEY DRIVE | 720 B CROLEY DR | NASHVILLE | TN | 37209 |
| 090080G90100CO | O.I.C. CROLEY DRIVE | 724 B CROLEY DR | NASHVILLE | TN | 37209 |
| 091050F00100CO | WHITE, MATTHEW R. | 619 A RIES AVE | NASHVILLE | TN | 37209 |
| 091050F00200CO | JERKOVIC, MLADEN | 619 B RIES AVE | NASHVILLE | TN | 37209 |
| 091050F90000CO | O.I.C. 619 RIES AVENUE TOWNHOMES | 619 C RIES AVE | NASHVILLE | TN | 37209 |
| 091050G00100CO | SHORT, JORDAN & CATHERINE | 708 RIES AVE | NASHVILLE | TN | 37209 |
| 091050G00200CO | POLAND FAMILY REVOCABLE TRUST | 710 RIES AVE | NASHVILLE | TN | 37209 |
| 091050G90000CO | O.I.C. TOWNHOMES AT 708 RIES AVENUE AMEN | 710 B RIES AVE | NASHVILLE | TN | 37209 |
| 091050I00100CO | GABE FELTNER CONSTRUCTION, LLC | 611 A RIES AVE | NASHVILLE | TN | 37209 |
| 091050I00200CO | GABE FELTNER CONSTRUCTION, LLC | 611 B RIES AVE | NASHVILLE | TN | 37209 |
| 091050I90000CO | O.I.C. 611 RIES AVENUE TOWNHOMES | 611 C RIES AVE | NASHVILLE | TN | 37209 |
| 090080K00100CO | MMA, LLC | 647 C JAMES AVE | NASHVILLE | TN | 37209 |
| 090080K90000CO | O.I.C. JAMES AVENUE TOWNHOMES AMENDED | 647 F JAMES AVE | NASHVILLE | TN | 37209 |
| 090080L00100CO | VEST, JONATHAN ANDREW & HALEY S. | 647 A JAMES AVE | NASHVILLE | TN | 37209 |
| 090080L90000CO | O.I.C. 647 JAMES AVENUE TOWNHOMES AMEND | 647 E JAMES AVE | NASHVILLE | TN | 37209 |
| 091090Q00100CO | MUSIC CITY DEVELOPMENT, LLC | 603 A RIES AVE | NASHVILLE | TN | 37209 |
| 091090Q00200CO | MUSIC CITY DEVELOPMENT, LLC | 603 B RIES AVE | NASHVILLE | TN | 37209 |
| 091090Q90000CO | O.I.C. 603 RIES AVENUE TOWNHOMES | 603 C RIES AVE | NASHVILLE | TN | 37209 |
| 091050J00100CO | DAVIS, LEA K. & THOMAS L., JR. | 609 A WACO DR | NASHVILLE | TN | 37209 |
| 091050J00200CO | GROVES, CURTIS M. | 609 B WACO DR | NASHVILLE | TN | 37209 |
| 091050J90000CO | O.I.C. 609 WACO DRIVE HOMES | 609 C WACO DR | NASHVILLE | TN | 37209 |
| 091050K00100CO | GROVES, CURTIS | 611 A WACO DR | NASHVILLE | TN | 37209 |
| 091050K00200CO | GROVES, CURTIS | 611 B WACO DR | NASHVILLE | TN | 37209 |
| 091050K90000CO | O.I.C. 611 WACO DRIVE HOMES | 611 C WACO DR | NASHVILLE | TN | 37209 |
| 091050L90000CO | O.I.C. 6202 LARAMIE AVENUE TOWNHOMES | 6202 C LARAMIE AVE | NASHVILLE | TN | 37209 |
| 091050O00100CO | VANCE, BRANDON & HILARY | 610 A RIES AVE | NASHVILLE | TN | 37209 |
| 091050O00200CO | SALVADOR, ADAM | 610 B RIES AVE | NASHVILLE | TN | 37209 |
| 091050O90000CO | O.I.C. HOMES AT 610 RIES AVENUE | 610 C RIES AVE | NASHVILLE | TN | 37209 |
| 091010K90000CO | O.I.C. TOWNHOMES OF 716 23RD STREET | 718 B 23RD ST | NASHVILLE | TN | 37209 |
| 090080O00100CO | O'DOWD, JAMES P. & SANDRA A. | 706 CROLEY DR | NASHVILLE | TN | 37209 |
| 090080O00200CO | O'DOWD, JAMES P. & SANDRA A. | 708 CROLEY DR | NASHVILLE | TN | 37209 |
| 090080O90000CO | O.I.C. CROLEY SQUARE TOWNHOMES | 708 B CROLEY DR | NASHVILLE | TN | 37209 |
| 091050P00100CO | TUR, EMMALIE F. | 702 A WACO DR | NASHVILLE | TN | 37209 |
| 091050P90000CO | O.I.C. HOMES AT 702 WACO DRIVE | 702 C WACO DR | NASHVILLE | TN | 37209 |
| 091050Q00100CO | J CORE PROPERTIES, LLC | 609 A RIES AVE | NASHVILLE | TN | 37209 |
| 091050Q00200CO | J CORE PROPERTIES, LLC | 609 B RIES AVE | NASHVILLE | TN | 37209 |
| 091050Q90000CO | O.I.C. HOMES AT 609 RIES AVENUE | 609 C RIES AVE | NASHVILLE | TN | 37209 |
| 091050R00100CO | J CORE PROPERTIES, LLC | 605 RIES AVE | NASHVILLE | TN | 37209 |
| 091050R00200CO | J CORE PROPERTIES, LLC | 607 RIES AVE | NASHVILLE | TN | 37209 |
| 091050R90000CO | O.I.C. HOMES AT 607 RIES AVENUE | 607 B RIES AVE | NASHVILLE | TN | 37209 |
| 091050S00100CO | OAK VALLEY INESTMENTS, LLC | 618 A RIES AVE | NASHVILLE | TN | 37209 |
| 091050S00200CO | OAK VALLEY INESTMENTS, LLC | 618 B RIES AVE | NASHVILLE | TN | 37209 |
| 091050S90000CO | O.I.C. HOMES AT 618 RIES AVENUE | 618 C RIES AVE | NASHVILLE | TN | 37209 |
| 091050T00100CO | OAK VALLEY INESTMENTS, LLC | 616 A RIES AVE | NASHVILLE | TN | 37209 |
| 091050T00200CO | OAK VALLEY INESTMENTS, LLC | 616 B RIES AVE | NASHVILLE | TN | 37209 |
| 091050T90000CO | O.I.C. HOMES AT 616 RIES AVENUE | 616 C RIES AVE | NASHVILLE | TN | 37209 |
| 091050U00100CO | JEAN LAFITTE DESIGNS, LLC & ET AK | 622 A RIES AVE | NASHVILLE | TN | 37209 |
| 091050U00200CO | JEAN LAFITTE DESIGNS, LLC & ET AK | 622 B RIES AVE | NASHVILLE | TN | 37209 |
| 091050U90000CO | O.I.C. 622 RIES AVENUE TOWNHOMES | 622 C RIES AVE | NASHVILLE | TN | 37209 |
| 091050V00100CO | HOME REPAIR DOCTORS, LLC | 653 JAMES AVE | NASHVILLE | TN | 37209 |
| 091050V00200CO | HOME REPAIR DOCTORS, LLC | 6389 FRISCO AVE | NASHVILLE | TN | 37209 |
| 091050V90000CO | O.I.C. 653 JAMES AVENUE | 6389 B FRISCO AVE | NASHVILLE | TN | 37209 |
| 090080T00100CO | MOORE, CHARLES S. & KATHY L. | 712 A CROLEY DR | NASHVILLE | TN | 37209 |
| 090080T00200CO | MOORE, CHARLES S. & KATHY L. | 712 B CROLEY DR | NASHVILLE | TN | 37209 |
| 090080T90000CO | O.I.C. HOMES AT 712 CROLEY DRIVE | 712 C CROLEY DR | NASHVILLE | TN | 37209 |
| 091050W90000CO | O.I.C. JAMES ROBERTSON TOWNHOMES | 700 B JAMES AVE | NASHVILLE | TN | 00000 |
| 091091B00100CO | MAC, LLC | 601 E RIES AVE | NASHVILLE | TN | 37209 |
| 091091B00200CO | MAC, LLC | 601 D RIES AVE | NASHVILLE | TN | 37209 |
| 091091B00300CO | MAC, LLC | 601 C RIES AVE | NASHVILLE | TN | 37209 |
| 091091B00400CO | MAC, LLC | 601 B RIES AVE | NASHVILLE | TN | 37209 |
| 091091B00500CO | MAC, LLC | 601 A RIES AVE | NASHVILLE | TN | 37209 |
| 091091B90000CO | O.I.C. COTTAGES OF ROBERTSON AVENUE | 601 RIES AVE | NASHVILLE | TN | 37209 |
| 091050Y00100CO | WEST NASHVILLE LIVING, LLC | 625 A WACO DR | NASHVILLE | TN | 37209 |
| 091050Y00200CO | WEST NASHVILLE LIVING, LLC | 625 B WACO DR | NASHVILLE | TN | 37209 |
| 091050Y90000CO | O.I.C. 625 WACO DRIVE HOMES | 625 C WACO DR | NASHVILLE | TN | 37209 |
| 091050Z00100CO | TEMPLE, ROBERT TAYLOR & VIRGINIA | 620 A RIES AVE | NASHVILLE | TN | 37209 |
| 091050Z00200CO | TEMPLE, ROBERT TAYLOR & VIRGINIA | 620 B RIES AVE | NASHVILLE | TN | 37209 |
| 091050Z90000CO | O.I.C. 620 RIES AVENUE TOWNHOMES | 620 RIES AVE | NASHVILLE | TN | 37209 |
| 091053A00100CO | SOUTHERN SPACE, LLC | NO ADDRESS | NASHVILLE | TN | 00000 |
| 091053A00200CO | SOUTHERN SPACE, LLC | NO ADDRESS | NASHVILLE | TN | 00000 |

| | | | | | |
|----------------|--|-----------------|-----------|----|-------|
| 091053A90000CO | O.I.C. 704 WACO DRIVE TOWNHOMES | NO ADDRESS | NASHVILLE | TN | 00000 |
| 09004000600 | BRICKNER, DEE DEE & DODGE, LISA | 704 ANNEX AVE | NASHVILLE | TN | 37209 |
| 09008004300 | PIGG, EDWIN T. | 6410 FRISCO AVE | NASHVILLE | TN | 37209 |
| 09008004400 | MOORE, KAREN OWEN | 6408 FRISCO AVE | NASHVILLE | TN | 37209 |
| 09008004500 | BASHINSKY, LISA & BRASSIL, JOHN, JR. | 6406 FRISCO AVE | NASHVILLE | TN | 37209 |
| 09008004600 | DRENSKE, SARAH E. | 6404 FRISCO AVE | NASHVILLE | TN | 37209 |
| 09008004700 | ADAMS, TIFFANY MARIE | 6402 FRISCO AVE | NASHVILLE | TN | 37209 |
| 09008004800 | WHITE, ROY OSCAR ET UX | 6405 FRISCO AVE | NASHVILLE | TN | 37209 |
| 09008011100 | PEWITT, MARY M. | 645 JAMES AVE | NASHVILLE | TN | 37209 |
| 09008011300 | GUERRERO, EUSEBIO VAZQUEZ | 649 C JAMES AVE | NASHVILLE | TN | 37209 |
| 09008011400 | VAN DO, THU ET UX | 6403 FRISCO AVE | NASHVILLE | TN | 37209 |
| 09008012100 | DUSMUKHAMEDOV, BEKHZODKHON | 650 C JAMES AVE | NASHVILLE | TN | 37209 |
| 09008012200 | MCGOWAN, PEGGY T. | 650 A JAMES AVE | NASHVILLE | TN | 37209 |
| 09008012500 | COCHRAN REVOCABLE TRUST, THE | 644 JAMES AVE | NASHVILLE | TN | 37209 |
| 09008013100 | NEW LEAF PROPERTIES, LLC | 727 CROLEY DR | NASHVILLE | TN | 37209 |
| 09008013200 | GROWING UP GROWING OLD, LLC | 729 CROLEY DR | NASHVILLE | TN | 37209 |
| 09008013201 | REESER, BILLIE JEAN | 731 CROLEY DR | NASHVILLE | TN | 37209 |
| 09008013300 | SCHERER, PATRICIA A. | 735 CROLEY DR | NASHVILLE | TN | 37209 |
| 09008013400 | MCGOWAN, ROBERT L. SR. | 0 CROLEY DR | NASHVILLE | TN | 37209 |
| 09008013500 | JONES, HORTON L. | 752 CROLEY DR | NASHVILLE | TN | 37209 |
| 09008013600 | DAVIDS, CARL JERRY & MELODIE H. | 750 CROLEY DR | NASHVILLE | TN | 37209 |
| 09008013700 | HOWK, TORI & MICHAEL | 748 CROLEY DR | NASHVILLE | TN | 37209 |
| 09008013800 | GROVES, CURTIS M. | 746 CROLEY DR | NASHVILLE | TN | 37209 |
| 09008013900 | HUGHES, KENNETH E. ET UX | 742 CROLEY DR | NASHVILLE | TN | 37209 |
| 09008014000 | WRIGHT, JOE D. ET UX | 740 CROLEY DR | NASHVILLE | TN | 37209 |
| 09008014100 | GARNER, SUSAN L. | 738 CROLEY DR | NASHVILLE | TN | 37209 |
| 09008014200 | PARRISH, BETTY S. | 736 CROLEY DR | NASHVILLE | TN | 37209 |
| 09008014300 | KHUAL, GIN KAN & MUNG, TUAL SIAN | 734 CROLEY DR | NASHVILLE | TN | 37209 |
| 09008014400 | GROVES, CURTIS M. | 732 CROLEY DR | NASHVILLE | TN | 37209 |
| 09008014500 | PHAM, CANH M.& LY, CHAU H. | 728 CROLEY DR | NASHVILLE | TN | 37209 |
| 09008014700 | GODDARD, BRITTANY | 716 CROLEY DR | NASHVILLE | TN | 37209 |
| 09008019000 | COINS, ANDREW & JENNIFER | 741 CROLEY DR | NASHVILLE | TN | 37209 |
| 09008019100 | HILL, MARION K. | 743 CROLEY DR | NASHVILLE | TN | 37209 |
| 09008019200 | PORTER, FRED M. | 745 CROLEY DR | NASHVILLE | TN | 37209 |
| 09008019300 | WORTHINGTON, RAYMOND S. ETUX | 747 CROLEY DR | NASHVILLE | TN | 37209 |
| 09008019400 | COCHRAN REVOCABLE TRUST, THE | 749 CROLEY DR | NASHVILLE | TN | 37209 |
| 09008019500 | BRYANT, REUBEN D. | 714 CROLEY DR | NASHVILLE | TN | 37209 |
| 09008020000 | FRENCH, CYNTHIA L. | 6401 FRISCO AVE | NASHVILLE | TN | 37209 |
| 09008020100 | NGUYEN, KY V. | 6397 FRISCO AVE | NASHVILLE | TN | 37209 |
| 09008020200 | DENNIS, LISA D. | 6395 FRISCO AVE | NASHVILLE | TN | 37209 |
| 09008020300 | HERNANDEZ, MARIA CAROLINA CRUZ & MOTA, CESAR AGUSTIN LOPEZ | 730 CROLEY DR | NASHVILLE | TN | 37209 |
| 09008020400 | SCHERER, PATRICIA A. | 739 CROLEY DR | NASHVILLE | TN | 37209 |
| 09008020700 | COBB, JAMES HERSHAL & JAMES CHRISTOPHER | 649 A JAMES AVE | NASHVILLE | TN | 37209 |
| 09008020800 | MARTIN, RAYMOND OLIVER ETUX | 649 JAMES AVE | NASHVILLE | TN | 37209 |
| 09008021800 | WASHINGTON, MICHAEL W. & ANTRION L. | 710 CROLEY DR | NASHVILLE | TN | 37209 |
| 09008021900 | EAST VALLEY HOMES, LLC | 641 B JAMES AVE | NASHVILLE | TN | 37209 |
| 09008022000 | MCGOWAN, ROBERT L. SR. | 648 JAMES AVE | NASHVILLE | TN | 37209 |
| 09008022100 | MCGOWAN, ROBERT L. SR. | 0 JAMES AVE | NASHVILLE | TN | 37209 |
| 09008022200 | MCGOWAN, ROBERT L. SR. | 0 JAMES AVE | NASHVILLE | TN | 37209 |
| 09105000100 | CHIRIPKO, SERGEY M. & ELLA | 605 24TH ST | NASHVILLE | TN | 37209 |
| 09105000200 | BLUE RIDGE HOMES, LLC, SERIES 10 | 6400 FRISCO AVE | NASHVILLE | TN | 37209 |
| 09105000501 | MATTHEWS, PAMELA JEAN | 709 23RD ST | NASHVILLE | TN | 37209 |
| 09105000600 | WILSON, BILLY W. & POWERS, BELINDA | 703 23RD ST | NASHVILLE | TN | 37209 |
| 09105000700 | STORMER, PETER & NEELY, KALINA | 655 JAMES AVE | NASHVILLE | TN | 37209 |
| 09105000800 | LEWTER, AMY ALISON | 6393 FRISCO AVE | NASHVILLE | TN | 37209 |
| 09105001000 | STEWART, REGAN DALE & JAMES MARTY | 651 JAMES AVE | NASHVILLE | TN | 37209 |
| 09105001100 | SIMMONS, JESSIE MARIE | 760 CROLEY DR | NASHVILLE | TN | 37209 |
| 09105001200 | ROBBINS, JOHN T. | 652 JAMES AVE | NASHVILLE | TN | 37209 |
| 09105001300 | VANATTA, EDITH D. | 654 JAMES AVE | NASHVILLE | TN | 37209 |
| 09105001400 | MCFARLAND, DAPHNE R. & MAYO, NORMA | 656 JAMES AVE | NASHVILLE | TN | 37209 |
| 09105001500 | GONZALEZ, AUGUSTIN & NICHOLOSA | 658 JAMES AVE | NASHVILLE | TN | 37209 |
| 09105001600 | MCCULLOUGH FAMILY PROPERTIES, LLC | 660 JAMES AVE | NASHVILLE | TN | 37209 |
| 09105001700 | GOMEZ, ROBERTO | 662 JAMES AVE | NASHVILLE | TN | 37209 |
| 09105001800 | CHEEK, ANNA MARIE | 664 JAMES AVE | NASHVILLE | TN | 37209 |
| 09105001900 | DUGGIN, J. R. ETUX | 666 JAMES AVE | NASHVILLE | TN | 37209 |
| 09105002000 | BARNES, JAMES DANIEL JR. & PERRY, MONICA | 668 JAMES AVE | NASHVILLE | TN | 37209 |
| 09105002100 | LEQUIRE, ALAN & ANDREE | 6200 LAREDO AVE | NASHVILLE | TN | 37209 |
| 09105002200 | HARRIS, TERESA C. & RAYMOND R. | 6202 LAREDO AVE | NASHVILLE | TN | 37209 |
| 09105002300 | TANKSLEY, REBECCA | 6204 LAREDO AVE | NASHVILLE | TN | 37209 |
| 09105002400 | HATCHER, WILLIE JR. ETUX | 6206 LAREDO AVE | NASHVILLE | TN | 37209 |
| 09105002500 | HAYES, CAROL C. & CHARLTON, LINDA C. | 6208 LAREDO AVE | NASHVILLE | TN | 37209 |
| 09105002600 | WOODALL, TERRY W. | 6210 LAREDO AVE | NASHVILLE | TN | 37209 |
| 09105002700 | WALKER, ANNE M. | 6212 LAREDO AVE | NASHVILLE | TN | 37209 |
| 09105002800 | LIBERMAN, KAMA | 6214 LAREDO AVE | NASHVILLE | TN | 37209 |
| 09105002900 | HOLLIS, FREEMAN C., JR. ET UX | 6216 LAREDO AVE | NASHVILLE | TN | 37209 |
| 09105003000 | TAYLOR, WILLIAM & GERTRUDE | 6218 LAREDO AVE | NASHVILLE | TN | 37209 |

| | | | | | |
|----------------|---|------------------|-----------|----|-------|
| 09105003100 | PHILLIPS, JOHN T. | 6220 LAREDO AVE | NASHVILLE | TN | 37209 |
| 09105003200 | BELLAR, JAMES R. | 758 CROLEY DR | NASHVILLE | TN | 37209 |
| 09105003300 | SULLIVAN, JOHN M. ETUX | 754 CROLEY DR | NASHVILLE | TN | 37209 |
| 09105003400 | KELLY, FRANKLIN LEE | 6219 LAREDO AVE | NASHVILLE | TN | 37209 |
| 09105003500 | MICHAELS, EDWARD IV | 715 RIES AVE | NASHVILLE | TN | 37209 |
| 09105003600 | HUGHES, JESSICA MARIE | 713 RIES AVE | NASHVILLE | TN | 37209 |
| 09105003700 | TARTER, CHAD | 711 RIES AVE | NASHVILLE | TN | 37209 |
| 09105003800 | BLUE RIDGE HOMES, LLC SERIES 20 | 709 RIES AVE | NASHVILLE | TN | 37209 |
| 09105003900 | INVESTSOUTH, LLC | 707 RIES AVE | NASHVILLE | TN | 37209 |
| 09105004000 | MANGRUM, THOMAS F. & BETTY J., TRUSTEE | 705 RIES AVE | NASHVILLE | TN | 37209 |
| 09105004100 | SPENCER, LARRY | 703 RIES AVE | NASHVILLE | TN | 37209 |
| 09105004200 | GONZALEZ, ROSA HERNANDEZ | 701 RIES AVE | NASHVILLE | TN | 37209 |
| 09105004300 | FORD, JEFFREY L. & TRACY D. | 631 RIES AVE | NASHVILLE | TN | 37209 |
| 09105004301 | STREET, JOHN P. | 629 RIES AVE | NASHVILLE | TN | 37209 |
| 09105004400 | DOWNS, CATHERINE PACK J. | 627 RIES AVE | NASHVILLE | TN | 37209 |
| 09105004401 | LEWIS, CHRISTOPHER A.,JR. & ANITA A. | 625 RIES AVE | NASHVILLE | TN | 37209 |
| 09105004500 | FLECKENSTEIN, ROBERT | 623 RIES AVE | NASHVILLE | TN | 37209 |
| 09105004501 | PIPPIN, J. R. ET UX | 621 RIES AVE | NASHVILLE | TN | 37209 |
| 09105004600 | MANGRUM, THOMAS F., TRUSTEE | 615 RIES AVE | NASHVILLE | TN | 37209 |
| 09105004900 | ROLLINS, TANNER C. & SHELBY M., ET AL. | 606 RIES AVE | NASHVILLE | TN | 37209 |
| 09105005000 | DUCKWORTH, JOSHUA C. & NICOLE | 608 RIES AVE | NASHVILLE | TN | 37209 |
| 09105005200 | DAVIS, SANDRA J. | 612 RIES AVE | NASHVILLE | TN | 37209 |
| 09105005800 | WEST, SCARLET M. | 624 RIES AVE | NASHVILLE | TN | 37209 |
| 09105005900 | LOPEZ, SANDRA | 626 RIES AVE | NASHVILLE | TN | 37209 |
| 09105006000 | PERRY, JODI A. | 628 RIES AVE | NASHVILLE | TN | 37209 |
| 09105006100 | SUMMERS, SAMUEL J. SR. | 630 RIES AVE | NASHVILLE | TN | 37209 |
| 09105006200 | NASH 2 SF, LLC | 700 RIES AVE | NASHVILLE | TN | 37209 |
| 09105006300 | NOGA, CHRISTOPHER D. | 702 RIES AVE | NASHVILLE | TN | 37209 |
| 09105006400 | SANTANA-MEDRANO, JUAN | 704 RIES AVE | NASHVILLE | TN | 37209 |
| 09105006500 | CURRAN, JOHN MICHAEL | 6211 LARAMIE AVE | NASHVILLE | TN | 37209 |
| 09105006600 | CARDEN, REBECCA RUTH | 6209 LARAMIE AVE | NASHVILLE | TN | 37209 |
| 09105006700 | FENN, WILLIAM F., IV & LADNER, AMBER M. | 6207 LARAMIE AVE | NASHVILLE | TN | 37209 |
| 09105006800 | FARRAR, JAMES M. ETUX | 705 WACO DR | NASHVILLE | TN | 37209 |
| 09105006900 | BAZZELL, JACKIE ANN | 703 WACO DR | NASHVILLE | TN | 37209 |
| 09105007000 | MARTIN, JAMES LEROY | 701 WACO DR | NASHVILLE | TN | 37209 |
| 09105007100 | MUNOZ, CHARLOTTE J. | 631 WACO DR | NASHVILLE | TN | 37209 |
| 09105007200 | MORGAN, JOHNNY R. & LISA G. | 629 WACO DR | NASHVILLE | TN | 37209 |
| 09105007300 | MADDEN, JOHN L. ET UX | 627 WACO DR | NASHVILLE | TN | 37209 |
| 09105007500 | SCHRAM, JANEY E. | 623 WACO DR | NASHVILLE | TN | 37209 |
| 09105007600 | BRIDGES, CHRISTINA MARIE | 621 WACO DR | NASHVILLE | TN | 37209 |
| 09105007700 | LEWIS, ANITA A. | 619 WACO DR | NASHVILLE | TN | 37209 |
| 09105007800 | REDDING, ELIZABETH C. | 617 WACO DR | NASHVILLE | TN | 37209 |
| 09105007900 | SUMMERS, SAMUEL JEFFREY, SR. | 615 WACO DR | NASHVILLE | TN | 37209 |
| 09105008000 | TARVER, DEBRA J. | 613 WACO DR | NASHVILLE | TN | 37209 |
| 09105008300 | ARMSTRONG, WM. G.,JR.& KIMBERLY G. | 607 WACO DR | NASHVILLE | TN | 37209 |
| 09105008400 | COUNTER, PAMELA DIANE | 610 WACO DR | NASHVILLE | TN | 37209 |
| 09105008500 | AMAYA, EXTARLE G. | 612 WACO DR | NASHVILLE | TN | 37209 |
| 09105008700 | DANKO, MARGARET E. | 616 WACO DR | NASHVILLE | TN | 37209 |
| 09105008800 | HOSALE, JANET M. | 618 WACO DR | NASHVILLE | TN | 37209 |
| 09105008900 | GROVES, CURTIS M. | 620 WACO DR | NASHVILLE | TN | 37209 |
| 09105009000 | KEITH, GARY & CAROLYN | 622 WACO DR | NASHVILLE | TN | 37209 |
| 09105009100 | STINSON, IOLA P. | 624 WACO DR | NASHVILLE | TN | 37209 |
| 09105009200 | INGLIS, BRENDA & RICHARD | 626 WACO DR | NASHVILLE | TN | 37209 |
| 09105009300 | STREET, ROBERT AMBROZE & BOBBIE JO | 628 WACO DR | NASHVILLE | TN | 37209 |
| 09105009400 | STRANGE, JENNIFER M. | 630 WACO DR | NASHVILLE | TN | 37209 |
| 09105009500 | AUSTIN, GUY P. & CAROLYN ANN | 632 WACO DR | NASHVILLE | TN | 37209 |
| 09105009600 | ANDERSON, FRED W. | 634 WACO DR | NASHVILLE | TN | 37209 |
| 09105009700 | BERNARD, JACQUES E. & GORDON R | 636 WACO DR | NASHVILLE | TN | 37209 |
| 09105010000 | BARNES, TAMMY ELAINE | 706 WACO DR | NASHVILLE | TN | 37209 |
| 09105010100 | HAWKS, ANDREW J. ET UX | 708 WACO DR | NASHVILLE | TN | 37209 |
| 09105010700 | CITY LIMITS CONSTRUCTION, LLC | 6204 LARAMIE AVE | NASHVILLE | TN | 37209 |
| 09105010800 | CANTRELL, JUANITA | 6206 LARAMIE AVE | NASHVILLE | TN | 37209 |
| 09105010900 | ALAMILLO-MERA, ARACELY | 6208 LARAMIE AVE | NASHVILLE | TN | 37209 |
| 09105011000 | DILLARD, J. R. ETUX | 6210 LARAMIE AVE | NASHVILLE | TN | 37209 |
| 09105011100 | SPAKES, CHARLES H. II & TERESA DAWN | 6212 LARAMIE AVE | NASHVILLE | TN | 37209 |
| 09105011300 | GUPTA, AJAY | 6215 LAREDO AVE | NASHVILLE | TN | 37209 |
| 09105011400 | SIMMONS, DONNA GAYLE | 6213 LAREDO AVE | NASHVILLE | TN | 37209 |
| 09105011500 | WILSON, MARTHA F. & CHRISTINE, CO-TRS. | 6211 LAREDO AVE | NASHVILLE | TN | 37209 |
| 09105011600 | L & O FARMS, FLP | 6209 LAREDO AVE | NASHVILLE | TN | 37209 |
| 09105011700 | WALKER, MARTHA SUE & DONNIE L. | 6207 LAREDO AVE | NASHVILLE | TN | 37209 |
| 09105011800 | BLUE RIDGE HOMES, LLC, SERIES 4 | 6205 LAREDO AVE | NASHVILLE | TN | 37209 |
| 091010A00400CO | SARILLA, SURYAKALA | 685 PARK ST | NASHVILLE | TN | 37209 |
| 091010A00500CO | BALCAZAR-DIAZ, HUGO | 687 PARK ST | NASHVILLE | TN | 37209 |
| 091010A00600CO | WARD, JEFF & CASSANDRA | 689 PARK ST | NASHVILLE | TN | 37209 |
| 091010A00900CO | HODGES & SON, INC. | 0 JAMES AVE | NASHVILLE | TN | 37209 |
| 09101000100 | STATE OF TENN PRISON | 0 24TH ST | NASHVILLE | TN | 37209 |

| | | | | | |
|----------------|---|--------------------|-----------|----|-------|
| 09012005700 | BLAIR, JOY S. | 6228 ROBERTSON AVE | NASHVILLE | TN | 37209 |
| 09101000200 | REOSTONE, LLC | 0 ANNEX AVE | NASHVILLE | TN | 37209 |
| 09101000300 | REOSTONE, LLC | 0 ANNEX AVE | NASHVILLE | TN | 37209 |
| 09101000500 | REOSTONE, LLC | 0 ANNEX AVE | NASHVILLE | TN | 37209 |
| 09101000700 | REOSTONE, LLC | 0 24TH ST | NASHVILLE | TN | 37209 |
| 09101000800 | REOSTONE, LLC | 0 24TH ST | NASHVILLE | TN | 37209 |
| 09101000900 | REOSTONE, LLC | 0 24TH ST | NASHVILLE | TN | 37209 |
| 09101001000 | REOSTONE, LLC | 0 24TH ST | NASHVILLE | TN | 37209 |
| 09101001400 | MARTIN, JAMES L. & PATSY C. | 90 24TH ST | NASHVILLE | TN | 37209 |
| 09101001500 | LANE, PENELOPE ROSE & CLIFFORD R. | 0 24TH ST | NASHVILLE | TN | 37209 |
| 09101001800 | HOOKER, INGA K. & RODRIGUEZ, JUAN J. | 747 23RD ST | NASHVILLE | TN | 37209 |
| 09101002000 | LANE, PENELOPE ROSE & CLIFFORD R. | 753 D 23RD ST | NASHVILLE | TN | 37209 |
| 09101002100 | MCCOY, GARY C. & SANDY T. | 755 23RD ST | NASHVILLE | TN | 37209 |
| 09101002200 | BARNES, TOMMY & KATHLEEN | 759 23RD ST | NASHVILLE | TN | 37209 |
| 09101007200 | WHITE, CHARLES W. | 104 24TH ST | NASHVILLE | TN | 37209 |
| 09101007300 | WHITE, CHARLES W. | 106 24TH ST | NASHVILLE | TN | 37209 |
| 09101008400 | MISTY MEADOWS PROPERTIES, LLC | 746 23RD ST | NASHVILLE | TN | 37209 |
| 09101008500 | BLUE RIDGE HOMES, LLC SERIES 19 | 742 23RD ST | NASHVILLE | TN | 37209 |
| 09101008600 | HOGAN, SANDRA R. | 738 23RD ST | NASHVILLE | TN | 37209 |
| 09101008700 | TEMPLE, PATRICIA L. | 734 23RD ST | NASHVILLE | TN | 37209 |
| 09101008800 | FOSTER, MELITA | 730 23RD ST | NASHVILLE | TN | 37209 |
| 09101008900 | NORTHROP, J.W., JR. & SONYA R. | 726 23RD ST | NASHVILLE | TN | 37209 |
| 09101009300 | MARTIN, JAMES L. ET UX | 92 24TH ST | NASHVILLE | TN | 37209 |
| 09101009500 | ABIDE, ALLISON C. | 715 23RD ST | NASHVILLE | TN | 37209 |
| 09101009600 | GRAZIOSI, THOMAS & SARAH | 717 23RD ST | NASHVILLE | TN | 37209 |
| 091050A00100CO | RAMOVICH, ADRIANA | 200 ERROL LN | NASHVILLE | TN | 37209 |
| 091050A00200CO | DEMONBREUN, AMY | 204 ERROL LN | NASHVILLE | TN | 37209 |
| 091050A00300CO | CARR, PHILLIP I. & WILSON, DAVID KEITH | 208 ERROL LN | NASHVILLE | TN | 37209 |
| 091050A00400CO | UPLEGER, JONATHAN N. | 209 ERROL LN | NASHVILLE | TN | 37209 |
| 091050A00500CO | GOEMANN, MARTI A. | 205 ERROL LN | NASHVILLE | TN | 37209 |
| 091050A00600CO | CLAYBROOKS, LINDA F. & CLARENCE EUGENE | 201 ERROL LN | NASHVILLE | TN | 37209 |
| 091050A00700CO | SOLTANI, JASON D. | 101 SOLWAY CT | NASHVILLE | TN | 37209 |
| 091050A00900CO | TAYLOR, GORDON GLEN | 109 SOLWAY CT | NASHVILLE | TN | 37209 |
| 091050A01000CO | GRAY, VANESSA P. | 108 SOLWAY CT | NASHVILLE | TN | 37209 |
| 091050A01100CO | HARRIS, VILLETTE E. & DAVIS, SANDRA | 104 SOLWAY CT | NASHVILLE | TN | 37209 |
| 091050A01200CO | PEASE, HARLAN G. | 100 SOLWAY CT | NASHVILLE | TN | 37209 |
| 091050A01300CO | WAITES, ELIZABETH A. | 400 KILLEAN CT | NASHVILLE | TN | 37209 |
| 091050A01400CO | IMAMOVIC, MEHMED & BASIC, FATIMA | 404 KILLEAN CT | NASHVILLE | TN | 37209 |
| 091050A01500CO | MILLS, BARBARA & JOSEPH G. | 500 KILLEAN CT | NASHVILLE | TN | 37209 |
| 091050A01600CO | WATESKI, GABRIEL J. | 504 KILLEAN CT | NASHVILLE | TN | 37209 |
| 091050A01700CO | HYATT, MARY JANE | 401 KILLEAN CT | NASHVILLE | TN | 37209 |
| 091050A01800CO | COOPER, LADONNA V. | 405 KILLEAN CT | NASHVILLE | TN | 37209 |
| 091050A01900CO | IGBENU, AUGUSTINE & ESTHER I. | 604 ISLAY CT | NASHVILLE | TN | 37209 |
| 091050A02100CO | NICHOLLS, THEODORE H. | 601 ISLAY CT | NASHVILLE | TN | 37209 |
| 091050A02200CO | ETTER, ANGELA C. | 605 ISLAY CT | NASHVILLE | TN | 37209 |
| 091050A02300CO | HOWELL, CHRISTOPHER R. & SANDERS, TIFFANY N. | 317 ERROL LN | NASHVILLE | TN | 37209 |
| 091050A03000CO | COLLINS, SANDRA B. | 304 ERROL LN | NASHVILLE | TN | 37209 |
| 09109000300 | HICKS, JOYCE MAE | 604 RIES AVE | NASHVILLE | TN | 37209 |
| 09109000400 | LANGHANS, SANDRA | 6220 ROBERTSON AVE | NASHVILLE | TN | 37209 |
| 09109000500 | ALLEN, ALBERT E. ET UX | 6218 ROBERTSON AVE | NASHVILLE | TN | 37209 |
| 09109000600 | DISON, JAMES ETUX | 6216 ROBERTSON AVE | NASHVILLE | TN | 37209 |
| 09109000700 | BEELEER, ROY A. ETUX | 6212 ROBERTSON AVE | NASHVILLE | TN | 37209 |
| 09109000800 | DISON, LILA RUTH & JAMES L. | 0 WACO DR | NASHVILLE | TN | 37209 |
| 09109000900 | SPRAY, HOWARD E. & BARBARA L. & GAIDOS, KATHERINE SPRAY | 605 WACO DR | NASHVILLE | TN | 37209 |
| 09109000901 | BARTH VERNON UNITED METHODIST CHURCH | 0 WACO DR | NASHVILLE | TN | 37209 |
| 09109001000 | BARTH VERNON UNITED METHODIST CHURCH | 6200 ROBERTSON AVE | NASHVILLE | TN | 37209 |
| 09105019800 | MIRANI, MOZHGAN | 665 JAMES AVE | NASHVILLE | TN | 37209 |
| 09105019900 | STONE, BETTY | 661 JAMES AVE | NASHVILLE | TN | 37209 |
| 09105020000 | LITTLE, ANTHONY | 704 23RD ST | NASHVILLE | TN | 37209 |
| 09105020100 | DUNN, CARENE | 708 23RD ST | NASHVILLE | TN | 37209 |
| 09105020200 | DAVIS, WILLIAM R. | 712 23RD ST | NASHVILLE | TN | 37209 |
| 09105025100 | RACHEL EDWARD, LLC | 657 JAMES AVE | NASHVILLE | TN | 37209 |
| 09105025200 | KELLEY, KIMBERLY H. | 701 23RD ST | NASHVILLE | TN | 37209 |
| 09105025700 | RICKETTS, ROLAND M. & WALKER, PATRICIA P. | 713 23RD ST | NASHVILLE | TN | 37209 |
| 09105025800 | MILLER, MICHAEL & REBECCA ANN | 711 23RD ST | NASHVILLE | TN | 37209 |
| 09004000400 | REOSTONE, LLC | 0 ANNEX AVE | NASHVILLE | TN | 37209 |
| 09004000401 | REOSTONE, LLC | 0 ANNEX AVE | NASHVILLE | TN | 37209 |
| 09105012500 | BURNS, MICHAEL D. & GLENDA S. | 693 VERNON AVE | NASHVILLE | TN | 37209 |
| 09105012700 | BARISH, AL | 0 VERNON AVE | NASHVILLE | TN | 37209 |
| 091010A00100CO | GOMEZ, JOAQUIN I. & RAFAEL A. | 679 PARK ST | NASHVILLE | TN | 37209 |
| 091010A00200CO | MONTES, BERKELEY A. | 681 PARK ST | NASHVILLE | TN | 37209 |
| 091010A00300CO | AMEZQUITA, JULIO & CRYSTAL | 683 PARK ST | NASHVILLE | TN | 37209 |
| 091010A00700CO | KNOPP, JAREE F. | 691 PARK ST | NASHVILLE | TN | 37209 |
| 091010A00800CO | EYROLLES, KRISTEN M. | 693 PARK ST | NASHVILLE | TN | 37209 |
| 09101007600 | STEWART, ALICE | 709 PARK ST | NASHVILLE | TN | 37209 |
| 09101007700 | MOORE HOMES, LLC | 713 PARK ST | NASHVILLE | TN | 37209 |

| | | | | | |
|----------------|--|-------------------|-----------|----|-------|
| 09101007800 | KIMBLE, CAROLYN FRANCES | 717 PARK ST | NASHVILLE | TN | 37209 |
| 09101007900 | RAMSEY, NEWSOME T. | 728 23RD ST | NASHVILLE | TN | 37209 |
| 09101008000 | SCHMIDT, LINDA | 724 23RD ST | NASHVILLE | TN | 37209 |
| 09101008100 | M & L ENTERPRISE, LLC | 720 23RD ST | NASHVILLE | TN | 37209 |
| 09101008300 | EPHERIAM, ERIC & KATHLEEN | 705 PARK ST | NASHVILLE | TN | 37209 |
| 09101009000 | RUSSELL, TARA LEIGH | 675 PARK ST | NASHVILLE | TN | 37209 |
| 091050A02500CO | RANSFORD, ROMIE DEAN | 316 ERROL LN | NASHVILLE | TN | 37209 |
| 091050A02600CO | HERNDON, MARK L. & ZONDA DELAINE | 701 ISLAY CT | NASHVILLE | TN | 37209 |
| 091050A02700CO | ANDERSON, JOHN ODELL & CYNTHIA LYNN | 705 ISLAY CT | NASHVILLE | TN | 37209 |
| 091050A02900CO | FLEMING, KATHRYN H. | 700 ISLAY CT | NASHVILLE | TN | 37209 |
| 091050A03100CO | GROVES, MARY L. | 505 KILLEAN CT | NASHVILLE | TN | 37209 |
| 09105019100 | CROW, JAMES | 701 PARK ST | NASHVILLE | TN | 37209 |
| 09105019200 | MANGRUM FAMILY REVOCABLE LIVING TRUST | 689 JAMES AVE | NASHVILLE | TN | 37209 |
| 09105019300 | KELLY, SARAH | 685 JAMES AVE | NASHVILLE | TN | 37209 |
| 09105019400 | MANGRUM FAMILY REVOCABLE LIVING TRUST, THE | 681 JAMES AVE | NASHVILLE | TN | 37209 |
| 09105019500 | BISHOP, JO ANN | 677 JAMES AVE | NASHVILLE | TN | 37209 |
| 09105019600 | SMIROLDO, ANTONIA R. & PROSSER, JOSHUA W. | 673 JAMES AVE | NASHVILLE | TN | 37209 |
| 09105019700 | EPPS, BRENDA | 669 JAMES AVE | NASHVILLE | TN | 37209 |
| 09105022300 | HICKS, HELEN | 613 NASHUA LN | NASHVILLE | TN | 37209 |
| 09105022400 | JOHNSON, NEVA JEAN (LE) & WHITE, PATRICK D. & JENITA ET AL | 615 NASHUA LN | NASHVILLE | TN | 37209 |
| 09105022500 | HARRIS, MAGGIE D. | 617 NASHUA LN | NASHVILLE | TN | 37209 |
| 09105022600 | PARKS, HA C. | 619 NASHUA LN | NASHVILLE | TN | 37209 |
| 09105022700 | DANG, TRIEU LU | 621 NASHUA LN | NASHVILLE | TN | 37209 |
| 09105022800 | SHAFER, JAIME R. & BRITTNEY LANEY | 623 NASHUA LN | NASHVILLE | TN | 37209 |
| 09105022900 | LEIST, WILLIE MAI | 625 NASHUA LN | NASHVILLE | TN | 37209 |
| 09105023000 | FORD, KENNETH R., SR. & DONNA J. | 627 NASHUA LN | NASHVILLE | TN | 37209 |
| 09105023100 | PHAN, LONG H. | 629 NASHUA LN | NASHVILLE | TN | 37209 |
| 09105023200 | CANTRELL, SHARON B. | 631 NASHUA LN | NASHVILLE | TN | 37209 |
| 09105023300 | IM, BONG KYU ET UX | 633 NASHUA LN | NASHVILLE | TN | 37209 |
| 09105023400 | MULCH PROPERTY DEVELOPMENT COMPANY, LLC, THE | 0 NASHUA LN | NASHVILLE | TN | 37209 |
| 09105024100 | KEARLEY, JAMES & MARY | 6112 NASHUA AVE | NASHVILLE | TN | 37209 |
| 09105024200 | WEDDLE, ARGENTINA M. | 6110 NASHUA AVE | NASHVILLE | TN | 37209 |
| 09105024600 | LONGWAY, JOSEPH C. | 0 JAMES AVE | NASHVILLE | TN | 37209 |
| 09105025300 | TMPC, LLC | 665 VERNON AVE | NASHVILLE | TN | 37209 |
| 09105025400 | BURNS, MICHAEL D. & GLENDA S. | 685 VERNON AVE | NASHVILLE | TN | 37209 |
| 09105025500 | 677 VERNON AVE, LLC | 677 VERNON AVE | NASHVILLE | TN | 37209 |
| 09105025600 | TSMPC, LLC | 671 VERNON AVE | NASHVILLE | TN | 37209 |
| 09105027600 | MULCH PROPERTY DEVELOPMENT COMPANY, LLC, THE | 0 LARAMIE AVE | NASHVILLE | TN | 37209 |
| 091010K00100CO | EBERT INVESTMENTS, L.L.C. | 716 23RD ST | NASHVILLE | TN | 37209 |
| 091010K00200CO | BECKER, STEPHANIE N. & FLYNN, BRIAN | 718 23RD ST | NASHVILLE | TN | 37209 |
| 091050W00100CO | 670 JAMES AVENUE, LLC | 670 JAMES AVE | NASHVILLE | TN | 37208 |
| 091050W00200CO | 670 JAMES AVENUE, LLC | 672 JAMES AVE | NASHVILLE | TN | 37208 |
| 091050W00300CO | 670 JAMES AVENUE, LLC | 674 JAMES AVE | NASHVILLE | TN | 37208 |
| 091050W00400CO | 670 JAMES AVENUE, LLC | 676 JAMES AVE | NASHVILLE | TN | 37208 |
| 091050W00500CO | 670 JAMES AVENUE, LLC | 678 JAMES AVE | NASHVILLE | TN | 37208 |
| 091050W00600CO | 670 JAMES AVENUE, LLC | 680 JAMES AVE | NASHVILLE | TN | 37208 |
| 091050W00700CO | 670 JAMES AVENUE, LLC | 682 JAMES AVE | NASHVILLE | TN | 37208 |
| 091050W00800CO | 670 JAMES AVENUE, LLC | 684 JAMES AVE | NASHVILLE | TN | 37208 |
| 091050W00900CO | 670 JAMES AVENUE, LLC | 702 JAMES AVE | NASHVILLE | TN | 37208 |
| 091050W01000CO | 670 JAMES AVENUE, LLC | 704 JAMES AVE | NASHVILLE | TN | 37208 |
| 091050W01100CO | 670 JAMES AVENUE, LLC | 706 JAMES AVE | NASHVILLE | TN | 37208 |
| 091050W01200CO | 670 JAMES AVENUE, LLC | 708 JAMES AVE | NASHVILLE | TN | 37208 |
| 091050W01300CO | 670 JAMES AVENUE, LLC | 710 JAMES AVE | NASHVILLE | TN | 37208 |
| 091050W01400CO | 670 JAMES AVENUE, LLC | 712 JAMES AVE | NASHVILLE | TN | 37208 |
| 091050W01500CO | 670 JAMES AVENUE, LLC | 714 JAMES AVE | NASHVILLE | TN | 37208 |
| 091050W01600CO | 670 JAMES AVENUE, LLC | 716 JAMES AVE | NASHVILLE | TN | 37208 |
| 091050W01700CO | 670 JAMES AVENUE, LLC | 718 JAMES AVE | NASHVILLE | TN | 37208 |
| 091050W01800CO | 670 JAMES AVENUE, LLC | 720 JAMES AVE | NASHVILLE | TN | 37208 |
| 091050W01900CO | 670 JAMES AVENUE, LLC | 700 JAMES AVE #14 | NASHVILLE | TN | 00000 |
| 091050W02000CO | 670 JAMES AVENUE, LLC | 700 JAMES AVE #12 | NASHVILLE | TN | 37209 |
| 091050W02100CO | 670 JAMES AVENUE, LLC | 700 JAMES AVE #10 | NASHVILLE | TN | 37209 |
| 091050W02200CO | 670 JAMES AVENUE, LLC | 700 JAMES AVE #8 | NASHVILLE | TN | 37209 |
| 091050W02300CO | 670 JAMES AVENUE, LLC | 700 JAMES AVE #6 | NASHVILLE | TN | 00000 |
| 091050W02400CO | 670 JAMES AVENUE, LLC | 700 JAMES AVE #4 | NASHVILLE | TN | 37209 |
| 091050W02500CO | 670 JAMES AVENUE, LLC | 700 JAMES AVE #2 | NASHVILLE | TN | 00000 |
| 091050W02600CO | 670 JAMES AVENUE, LLC | 700 JAMES AVE #3 | NASHVILLE | TN | 00000 |
| 091050W02700CO | 670 JAMES AVENUE, LLC | 700 JAMES AVE #5 | NASHVILLE | TN | 37209 |
| 091050W02800CO | 670 JAMES AVENUE, LLC | 700 JAMES AVE #7 | NASHVILLE | TN | 37209 |
| 091050W02900CO | 670 JAMES AVENUE, LLC | 7000 JAMES AVE #9 | NASHVILLE | TN | 37209 |
| 091050W03000CO | 670 JAMES AVENUE, LLC | 700 JAMES AVE #11 | NASHVILLE | TN | 37209 |
| 091050W03100CO | 670 JAMES AVENUE, LLC | 700 JAMES AVE #13 | NASHVILLE | TN | 37209 |
| 091050W03200CO | 670 JAMES AVENUE, LLC | 700 JAMES AVE #15 | NASHVILLE | TN | 37209 |
| 091050W03300CO | 670 JAMES AVENUE, LLC | 700 JAMES AVE #17 | NASHVILLE | TN | 37209 |
| 091050W04100CO | 670 JAMES AVENUE, LLC | 700 JAMES AVE #29 | NASHVILLE | TN | 37209 |
| 091050W04200CO | 670 JAMES AVENUE, LLC | 700 JAMES AVE #27 | NASHVILLE | TN | 37209 |
| 091050W04300CO | 670 JAMES AVENUE, LLC | 700 JAMES AVE #25 | NASHVILLE | TN | 37209 |

| | | | | | |
|----------------|---|--------------------|-----------|----|-------|
| 091050W04400CO | 670 JAMES AVENUE, LLC | 700 JAMES AVE #23 | NASHVILLE | TN | 37209 |
| 091050W04500CO | 670 JAMES AVENUE, LLC | 700 JAMES AVE #21 | NASHVILLE | TN | 37209 |
| 091050W04600CO | 670 JAMES AVENUE, LLC | 700 JAMES AVE #19 | NASHVILLE | TN | 37209 |
| 091050W05700CO | 670 JAMES AVENUE, LLC | 700 JAMES AVE #37 | NASHVILLE | TN | 37209 |
| 09101001600 | ELLER & OLSEN STONE CO., INC. | 0 24TH ST | NASHVILLE | TN | 37209 |
| 09105012000 | HUTCHISON, TAMMY M. & HUTCHISON, MARCIA J. | 6201 LAREDO AVE | NASHVILLE | TN | 37209 |
| 09105012100 | HUTCHISON, TAMMY M. & HUTCHISON, MARCIA J. | 0 LAREDO AVE | NASHVILLE | TN | 37209 |
| 09105011900 | CRAVER, SAMUEL T. | 6203 LAREDO AVE | NASHVILLE | TN | 37209 |
| 09105010400 | HUTCHISON, TAMMY M. & HUTCHISON, MARCIA J. | 0 LARAMIE AVE | NASHVILLE | TN | 37209 |
| 09105010500 | SMITH, KENNY G. & MYRA A. | 6200 LARAMIE AVE | NASHVILLE | TN | 37209 |
| 09105010300 | TIMBS, DENNIS A. ET UX | 6201 LARAMIE AVE | NASHVILLE | TN | 37209 |
| 09105010200 | WILKERSON, BERTIE H. | 6203 LARAMIE AVE | NASHVILLE | TN | 37209 |
| 09105012600 | BARISH, AL | 649 VERNON AVE | NASHVILLE | TN | 37209 |
| 091050L00200CO | MAGNUSON, SHELBY M. | 6202 B LARAMIE AVE | NASHVILLE | TN | 37209 |
| 091050L00100CO | WEI, TONY C. & LAU, KRISTIE | 6202 A LARAMIE AVE | NASHVILLE | TN | 37209 |
| 091050P00200CO | NOBLE HOLDINGS, LLC | 702 B WACO DR | NASHVILLE | TN | 37209 |
| 091050W04000CO | 670 JAMES AVENUE, LLC | 700 JAMES AVE #28 | NASHVILLE | TN | 37209 |
| 091050W03400CO | 670 JAMES AVENUE, LLC | 700 JAMES AVE #16 | NASHVILLE | TN | 37209 |
| 091050W03500CO | 670 JAMES AVENUE, LLC | 700 JAMES AVE #18 | NASHVILLE | TN | 37209 |
| 091050W03600CO | 670 JAMES AVENUE, LLC | 700 JAMES AVE #20 | NASHVILLE | TN | 37209 |
| 091050W03700CO | 670 JAMES AVENUE, LLC | 700 JAMES AVE #22 | NASHVILLE | TN | 37209 |
| 091050W03800CO | 670 JAMES AVENUE, LLC | 700 JAMES AVE #24 | NASHVILLE | TN | 37209 |
| 091050W03900CO | 670 JAMES AVENUE, LLC | 700 JAMES AVE #26 | NASHVILLE | TN | 37209 |
| 091050W05300CO | 670 JAMES AVENUE, LLC | 700 JAMES AVE #30 | NASHVILLE | TN | 37209 |
| 091050W04700CO | 670 JAMES AVENUE, LLC | 700 JAMES AVE #42 | NASHVILLE | TN | 37209 |
| 091050W04800CO | 670 JAMES AVENUE, LLC | 700 JAMES AVE #40 | NASHVILLE | TN | 37209 |
| 091050W04900CO | 670 JAMES AVENUE, LLC | 700 JAMES AVE #38 | NASHVILLE | TN | 37209 |
| 091050W05000CO | 670 JAMES AVENUE, LLC | 700 JAMES AVE #36 | NASHVILLE | TN | 37209 |
| 091050W05100CO | 670 JAMES AVENUE, LLC | 700 JAMES AVE #34 | NASHVILLE | TN | 37209 |
| 091050W05200CO | 670 JAMES AVENUE, LLC | 700 JAMES AVE #32 | NASHVILLE | TN | 37209 |
| 091050W05800CO | 670 JAMES AVENUE, LLC | 700 JAMES AVE #39 | NASHVILLE | TN | 37209 |
| 091050W06200CO | 670 JAMES AVENUE, LLC | 700 JAMES AVE #47 | NASHVILLE | TN | 37209 |
| 091050W06100CO | 670 JAMES AVENUE, LLC | 700 JAMES AVE #45 | NASHVILLE | TN | 37209 |
| 091050W06000CO | 670 JAMES AVENUE, LLC | 700 JAMES AVE #43 | NASHVILLE | TN | 37209 |
| 091050W05900CO | 670 JAMES AVENUE, LLC | 700 JAMES AVE #41 | NASHVILLE | TN | 37209 |
| 091050W05400CO | 670 JAMES AVENUE, LLC | 700 JAMES AVE #33 | NASHVILLE | TN | 37209 |
| 091050W05600CO | 670 JAMES AVENUE, LLC | 700 JAMES AVE #35 | NASHVILLE | TN | 37209 |
| 091050W05500CO | 670 JAMES AVENUE, LLC | 700 JAMES AVE #33 | NASHVILLE | TN | 37209 |
| 091050C03600CO | O.I.C. VERNON AVENUE TOWNHOMES | 666 B VERNON AVE | NASHVILLE | TN | 37209 |
| 09105014600 | DASHTIZADEH, ALI R. | 662 VERNON AVE | NASHVILLE | TN | 37209 |
| 09105014501 | GARCIA, JOSEPH LEE | 660 VERNON AVE | NASHVILLE | TN | 37209 |
| 09105014500 | LANE, PENELOPE ROSE & CLIFFORD R. | 656 VERNON AVE | NASHVILLE | TN | 37209 |
| 09105015500 | LANE, PENELOPE ROSE & CLIFFORD R. | 128 DULUTH AVE | NASHVILLE | TN | 37209 |
| 091050C74200CO | MARCUS, THEODORE J. | 742 VERNON AVE | NASHVILLE | TN | 37209 |
| 091050C72200CO | DEWEY, NOAH K. | 722 VERNON AVE | NASHVILLE | TN | 37209 |
| 091050C70200CO | O' BROTHERS, LLC | 702 VERNON AVE | NASHVILLE | TN | 37209 |
| 091050C67400CO | GENTRY, GARY BERNARD & JOHNSON, LEVERNE BAKER | 674 VERNON AVE | NASHVILLE | TN | 37209 |
| 091050C66600CO | PERSAUD, MARK & AMELIA & SINGH, AJAY | 666 VERNON AVE | NASHVILLE | TN | 37209 |
| 091050C66800CO | MOORE, ELAINE & BRET | 668 VERNON AVE | NASHVILLE | TN | 37209 |
| 091050C67000CO | SCHAFFER, ERIK | 670 VERNON AVE | NASHVILLE | TN | 37209 |
| 091050C67200CO | KEE, ALLISON BETH | 672 VERNON AVE | NASHVILLE | TN | 37209 |
| 091050C72000CO | CORUM, SHANE | 720 VERNON AVE | NASHVILLE | TN | 37209 |
| 091050C71800CO | RIPPEE, PAUL ELLIS, III | 718 VERNON AVE | NASHVILLE | TN | 37209 |
| 091050C71600CO | STEPHENS, JOY LYNN | 716 VERNON AVE | NASHVILLE | TN | 37209 |
| 091050C71400CO | ROSS, TRACIE | 714 VERNON AVE | NASHVILLE | TN | 37209 |
| 091050C71200CO | HOUSTON, LAURA B & HOUSTON, JARROD | 712 VERNON AVE | NASHVILLE | TN | 37209 |
| 091050C71000CO | JUNGERS, ELIZABETH | 710 VERNON AVE | NASHVILLE | TN | 37209 |
| 091050C70800CO | ROSE, SUSAN | 708 VERNON AVE | NASHVILLE | TN | 37209 |
| 091050C70600CO | STUART, CHRISTOPHER J. & WYSZKOWSKI, OLIVIA | 706 VERNON AVE | NASHVILLE | TN | 37209 |
| 091050C70400CO | OJIBA, NNAMDI & EKENE | 704 VERNON AVE | NASHVILLE | TN | 37209 |
| 091050C70000CO | COMBS, MAGGIE T. | 700 VERNON AVE | NASHVILLE | TN | 37209 |
| 091050C74000CO | FIRST AMERICAN REALTY, LLC | 740 VERNON AVE | NASHVILLE | TN | 37209 |
| 091050C73800CO | SCHRENGER, VERONICA M. | 738 VERNON AVE | NASHVILLE | TN | 37209 |
| 091050C73600CO | JOHNS, SARAH E. | 736 VERNON AVE | NASHVILLE | TN | 37209 |
| 091050C73400CO | WILLIAMS, APRIL J. | 734 VERNON AVE | NASHVILLE | TN | 37209 |
| 091050C73200CO | JOHNSON, BARBARA | 732 VERNON AVE | NASHVILLE | TN | 37209 |
| 091050C73000CO | JOHNSON, APRIL C. | 730 VERNON AVE | NASHVILLE | TN | 37209 |
| 091050C72800CO | WALKER, BRADLEY D. | 728 VERNON AVE | NASHVILLE | TN | 37209 |
| 091050C72600CO | SINDLE, ROBERT A. | 726 VERNON AVE | NASHVILLE | TN | 37209 |
| 091050C72400CO | POST, M. T. & S. S. | 724 VERNON AVE | NASHVILLE | TN | 37209 |
| 091050C75800CO | FINNIE, MARCUS | 758 VERNON AVE | NASHVILLE | TN | 37209 |
| 091050C75600CO | OVERTON, DENESHIA | 756 VERNON AVE | NASHVILLE | TN | 37209 |
| 091050C75400CO | DAVIS, KARIN | 754 VERNON AVE | NASHVILLE | TN | 37209 |
| 091050C75200CO | MATHIAS, TOM | 752 VERNON AVE | NASHVILLE | TN | 37209 |
| 091050C75000CO | POST, M. T. & S.S. | 750 VERNON AVE | NASHVILLE | TN | 37209 |
| 091050C74800CO | HANNAN, MD ABDUAL & KHATUN, MST ROKEYA | 748 VERNON AVE | NASHVILLE | TN | 37209 |

| | | | | | |
|----------------|--|--------------------|-----------|----|-------|
| 091050C74600CO | HAGY, ALAINA R. | 746 VERNON AVE | NASHVILLE | TN | 37209 |
| 091050C74400CO | SHERIFF, BRANDON S. & KREML, RACHEL | 744 VERNON AVE | NASHVILLE | TN | 37209 |
| 09105015300 | METRO GOV'T BT BACK TAX SALE | 0 DULUTH AVE | NASHVILLE | TN | 37209 |
| 09105014300 | LANE, PENELOPE ROSE & CLIFFORD R. | 654 VERNON AVE | NASHVILLE | TN | 37209 |
| 09105014200 | JUNE, MATTHEW W. | 652 VERNON AVE | NASHVILLE | TN | 37209 |
| 091050X90000CO | O.I.C. HOMES AT 124 DULUTH AVENUE TOWNHO | 126 C DULUTH AVE | NASHVILLE | TN | 37209 |
| 09105025000 | DYCUS, ANTHONY BERNARD | 650 VERNON AVE | NASHVILLE | TN | 37209 |
| 09105015800 | MID SOUTH INDUSTRIES INC. | 0 DULUTH AVE | NASHVILLE | TN | 37209 |
| 09105024900 | ALVARENGA, PAULA | 648 VERNON AVE | NASHVILLE | TN | 37209 |
| 09105015900 | MID SOUTH INDUSTRIES INC. | 122 DULUTH AVE | NASHVILLE | TN | 37209 |
| 09105014100 | ZAPPULLA, JENNIFER RENEE | 646 VERNON AVE | NASHVILLE | TN | 37209 |
| 09105016000 | ORNDORFF, WAVERLY | 120 DULUTH AVE | NASHVILLE | TN | 37209 |
| 09109003400 | LAYNE, EMMA | 111 DULUTH AVE | NASHVILLE | TN | 37209 |
| 09109004600 | COGGINS, ROY D. & SHELIA | 5904 ROBERTSON AVE | NASHVILLE | TN | 37209 |
| 09110000200 | IN2PROPERTIES, LLC | 5900 ROBERTSON AVE | NASHVILLE | TN | 37209 |
| 09110000100 | WOODLAND STREET PARTNERS, LLC | 6010 STERLING ST | NASHVILLE | TN | 37209 |
| 09109027700 | WOODLAND STREET PARTNERS, LLC | 6006 STERLING ST | NASHVILLE | TN | 37209 |
| 09105027900 | TSB PROPERTIES | 115 DULUTH AVE | NASHVILLE | TN | 37209 |
| 09105016600 | RINKER HOLDINGS, LLC | 121 DULUTH AVE | NASHVILLE | TN | 37209 |
| 091050X00100CO | JACKSON BUILDERS, LLC | 126 A DULUTH AVE | NASHVILLE | TN | 37209 |
| 091050X00200CO | JACKSON BUILDERS, LLC | 126 B DULUTH AVE | NASHVILLE | TN | 37209 |
| 09105028000 | AJH HOLDING, LLC | 106 B DULUTH AVE | NASHVILLE | TN | 37209 |
| 091050M00100CO | EWING HOLDINGS LLC | 636 A VERNON AVE | NASHVILLE | TN | 37209 |
| 091050M00200CO | EWING HOLDINGS LLC | 636 B VERNON AVE | NASHVILLE | TN | 37209 |
| 091050M90000CO | O.I.C. 636 VERNON AVENUE TOWNHOMES | 636 C VERNON AVE | NASHVILLE | TN | 37209 |
| 091050N00100CO | EWING HOLDINGS LLC | 634 A VERNON AVE | NASHVILLE | TN | 37209 |
| 091050N00200CO | EWING HOLDINGS LLC | 634 B VERNON AVE | NASHVILLE | TN | 37209 |
| 091050N90000CO | O.I.C. 634 VERNON AVENUE TOWNHOMES | 634 C VERNON AVE | NASHVILLE | TN | 37209 |
| 09105012800 | EWING, ANTHONY E. | 643 VERNON AVE | NASHVILLE | TN | 37209 |
| 09105012900 | EWING HOLDINGS, LLC | 641 VERNON AVE | NASHVILLE | TN | 37209 |
| 09105013000 | BIGGS, ROBERT D. & VICKY | 639 VERNON AVE | NASHVILLE | TN | 37209 |
| 09105013100 | BARTH-VERNON UNITED METH. CH. TRS. | 623 VERNON AVE | NASHVILLE | TN | 37209 |
| 09105013200 | NEW FREEDOM MISSIONARY BAPTIST CH., TRS. | 619 VERNON AVE | NASHVILLE | TN | 37209 |
| 09105013500 | GOLDSTEIN FAMILY PARTNERSHIP,L.P.,ET AL | 611 VERNON AVE | NASHVILLE | TN | 37209 |
| 09105013700 | SUTTON, AUDREY FOXALL | 626 VERNON AVE | NASHVILLE | TN | 37209 |
| 09105013800 | ANDERSON, DIANE | 630 VERNON AVE | NASHVILLE | TN | 37209 |
| 09105014000 | NELSON, EUGENE | 644 VERNON AVE | NASHVILLE | TN | 37209 |
| 09109001100 | RICHLAND SOUTH, LLC | 6124 ROBERTSON AVE | NASHVILLE | TN | 37209 |
| 09109001200 | RICHLAND SOUTH, LLC | 6122 ROBERTSON AVE | NASHVILLE | TN | 37209 |
| 09109001300 | RICHLAND SOUTH, LLC | 6120 ROBERTSON AVE | NASHVILLE | TN | 37209 |
| 09109001400 | INVENT COMMUNITIES, INC. | 6118 ROBERTSON AVE | NASHVILLE | TN | 37209 |
| 09109001500 | INVENT COMMUNITIES, INC. | 6116 ROBERTSON AVE | NASHVILLE | TN | 37209 |
| 09109001600 | WILLIAMS, JOHNNIE G. | 6114 ROBERTSON AVE | NASHVILLE | TN | 37209 |
| 09109001800 | GOLDSTEIN FAMILY PARTNERSHIP,L.P.,ET AL | 6110 ROBERTSON AVE | NASHVILLE | TN | 37209 |
| 09109001900 | GOLDSTEIN FAMILY PARTNERSHIP,L.P.,ET AL | 6100 ROBERTSON AVE | NASHVILLE | TN | 37209 |
| 09109002000 | LANNOM, MICHAEL TROY | 607 VERNON AVE | NASHVILLE | TN | 37209 |
| 09109002100 | GOLDSTEIN FAMILY PARTNERSHIP,L.P.,ET AL | 609 VERNON AVE | NASHVILLE | TN | 37209 |
| 09109002200 | PORCH REALTY, LLC | 618 VERNON AVE | NASHVILLE | TN | 37209 |
| 09109002500 | GOLDSTEIN FAMILY PARTNERSHIP,L.P.,ET AL | 608 VERNON AVE | NASHVILLE | TN | 37209 |
| 09109002600 | WARREN, NANCY FAYE | 606 VERNON AVE | NASHVILLE | TN | 37209 |
| 09109002700 | CROOK, CHRISTOPHER B. | 6024 ROBERTSON AVE | NASHVILLE | TN | 37209 |
| 09109002800 | GAMACHE, JUANITA EILEEN | 6022 ROBERTSON AVE | NASHVILLE | TN | 37209 |
| 09109002900 | SLACK, PATRICIA ELAINE | 6020 ROBERTSON AVE | NASHVILLE | TN | 37209 |
| 09109003000 | KIMBLE, MARGARETT M. | 6018 ROBERTSON AVE | NASHVILLE | TN | 37209 |
| 09109003100 | AJH HOLDING, LLC | 104 DULUTH AVE | NASHVILLE | TN | 37209 |
| 09109003200 | AJH HOLDING, LLC | 106 DULUTH AVE | NASHVILLE | TN | 37209 |
| 09109003500 | CHARPIERS BAKERY | 109 DULUTH AVE | NASHVILLE | TN | 37209 |
| 09109003700 | GOLDSTEIN, BERNARD ETUX&HARVEY RUBINETUX | 105 DULUTH AVE | NASHVILLE | TN | 37209 |
| 09109003800 | AJH HOLDING, LLC | 103 DULUTH AVE | NASHVILLE | TN | 37209 |
| 09109003900 | GOLDSTEIN, BERNARD ETUX, ETAL | 6012 ROBERTSON AVE | NASHVILLE | TN | 37209 |
| 09109004000 | GOLDSTEIN, BERNARD ETUX, ETAL | 6010 ROBERTSON AVE | NASHVILLE | TN | 37209 |
| 09105016100 | TRIAD CONSTRUCTION, LLC | 108 DULUTH AVE | NASHVILLE | TN | 37209 |
| 09109004100 | 2015 WENDY & JERRY BAKER REVOCABLE TRUST | 6008 ROBERTSON AVE | NASHVILLE | TN | 37209 |
| 09109004200 | 2015 WENDY & JERRY BAKER REVOCABLE TRUST | 6004 ROBERTSON AVE | NASHVILLE | TN | 37209 |
| 09109004300 | CROCHET, JOSHUA & PIERCE, BRETT | 5928 ROBERTSON AVE | NASHVILLE | TN | 37209 |
| 09109004302 | MATLOOB, GEORGE & ABDALNOOR, SAMIRA | 6000 ROBERTSON AVE | NASHVILLE | TN | 37209 |
| 09109004400 | ADAMS, KEVIN EDWARD & TERESA ELIZABETH | 5918 ROBERTSON AVE | NASHVILLE | TN | 37209 |
| 09109004500 | PSI ATLANTIC NASHVILLE TN, LLC | 5916 ROBERTSON AVE | NASHVILLE | TN | 37209 |
| 09105020400 | PHILLIPS, BEVERLY A. | 635 VERNON AVE | NASHVILLE | TN | 37209 |
| 09105020500 | BIGGS, TERRY M. | 637 VERNON AVE | NASHVILLE | TN | 37209 |
| 09105020600 | ACTON, MICHELLE | 6105 NASHUA AVE | NASHVILLE | TN | 37209 |
| 09105020700 | DUBUISSON, LUCIE | 6107 NASHUA AVE | NASHVILLE | TN | 37209 |
| 09105020800 | HAMMER, ABIGAIL | 6109 NASHUA AVE | NASHVILLE | TN | 37209 |
| 09105020900 | IWEORAH, CLIFFORD & MARGARET | 6111 NASHUA AVE | NASHVILLE | TN | 37209 |
| 09105021000 | LAMOUREUX, JACOB E. | 6113 NASHUA AVE | NASHVILLE | TN | 37209 |
| 09105021100 | SAINT, JAMES HOYT JR. ETUX | 6115 NASHUA AVE | NASHVILLE | TN | 37209 |

| | | | | | |
|----------------|---|----------------------|-----------|----|-------|
| 09105021200 | VERMILLION, DANIEL O. & DEBBIE A. | 6117 NASHUA AVE | NASHVILLE | TN | 37209 |
| 09105021300 | VAN NGUYEN, PHUC & THANH & THO & THIEN | 6119 NASHUA AVE | NASHVILLE | TN | 37209 |
| 09105021400 | COCHRAN REVOCABLE TRUST, THE | 614 NASHUA LN | NASHVILLE | TN | 37209 |
| 09105021500 | SARTAIN, MAGGIE IRENE | 612 NASHUA LN | NASHVILLE | TN | 37209 |
| 09105021700 | MORRELL, JAMES J. & ANNE M. | 601 NASHUA LN | NASHVILLE | TN | 37209 |
| 09105021800 | SCOTT, MELISSA ANN | 603 NASHUA LN | NASHVILLE | TN | 37209 |
| 09105021900 | HARRINGTON, ROBERT L. | 605 NASHUA LN | NASHVILLE | TN | 37209 |
| 09105022000 | DEWIRE, JAMES R. ET UX | 607 NASHUA LN | NASHVILLE | TN | 37209 |
| 09105022100 | JOHNSON, BENJAMIN J. & LAUREN C. | 609 NASHUA LN | NASHVILLE | TN | 37209 |
| 09105022200 | CHOI, TAE SIK & MYONG CHA | 611 NASHUA LN | NASHVILLE | TN | 37209 |
| 09105023500 | MORAN, MICHAEL E. ET UX | 618 NASHUA LN | NASHVILLE | TN | 37209 |
| 09105023600 | LONTOC, PENUFLOR M., III | 616 NASHUA LN | NASHVILLE | TN | 37209 |
| 09105023700 | HURT PROPERTIES,LLC | 6122 NASHUA AVE | NASHVILLE | TN | 37209 |
| 09105023800 | SMITH, JAMES R. ET UX | 6120 NASHUA AVE | NASHVILLE | TN | 37209 |
| 09105023900 | LLOYD, JOE C., SR. | 6118 NASHUA AVE | NASHVILLE | TN | 37209 |
| 09105024000 | TO, TUNG T. | 6116 NASHUA AVE | NASHVILLE | TN | 37209 |
| 09105024300 | DICKINSON, MICHAEL J. & KYLYNN | 6108 NASHUA AVE | NASHVILLE | TN | 37209 |
| 09105024400 | TRAN, DIANE & LE, MAI T. | 6106 NASHUA AVE | NASHVILLE | TN | 37209 |
| 09105024500 | LOCKHART, VERNON B. REVOCABLE TRUST, THE | 6104 NASHUA AVE | NASHVILLE | TN | 37209 |
| 09105024700 | BGL PROPERTIES, LLC | 632 VERNON AVE | NASHVILLE | TN | 37209 |
| 09105026100 | CORNETT, AMANDA P. | 610 NASHUA LN | NASHVILLE | TN | 37209 |
| 09105026200 | ALDRIDGE, JENNIFER L. | 608 NASHUA LN | NASHVILLE | TN | 37209 |
| 09105026300 | THAI, TIN T. & HOA T. HO | 805 NASHUA CT | NASHVILLE | TN | 37209 |
| 09105026400 | MESERET, YELBIE | 809 NASHUA CT | NASHVILLE | TN | 37209 |
| 09105026500 | DECKER, RYAN PAUL & SHINBAUM, STEPHANI B. | 813 NASHUA CT | NASHVILLE | TN | 37209 |
| 09105026600 | DELATOUR, DIANE S. | 817 NASHUA CT | NASHVILLE | TN | 37209 |
| 09105026700 | ZARROW, ALICIA R. | 821 NASHUA CT | NASHVILLE | TN | 37209 |
| 09105026800 | WILSON, CHASE | 820 NASHUA CT | NASHVILLE | TN | 37209 |
| 09105026900 | DIAZ, NOE P. & CANIZALEZ, IDIS R. | 816 NASHUA CT | NASHVILLE | TN | 37209 |
| 09105027000 | ANDREWS, DARRYL W. & CHERISA M. | 812 NASHUA CT | NASHVILLE | TN | 37209 |
| 09105027100 | SMITH, JENNIFER L. | 808 NASHUA CT | NASHVILLE | TN | 37209 |
| 09105027200 | ROTHSCHILD, CHELSEA | 804 NASHUA CT | NASHVILLE | TN | 37209 |
| 09105027300 | TRAN, SI V. & TONGA THI VO | 604 NASHUA LN | NASHVILLE | TN | 37209 |
| 09105027400 | WOLDEKIDAN, MEHARI & BERHE, MULU M. | 600 NASHUA LN | NASHVILLE | TN | 37209 |
| 09109030900 | JAMES, LINDA E. | 5924 ROBERTSON AVE | NASHVILLE | TN | 37209 |
| 09109031200 | MCCULLOUGH, GALEN | 602 VERNON AVE | NASHVILLE | TN | 37209 |
| 09109031300 | SCOTT, CHARLOTTE M. | 604 VERNON AVE | NASHVILLE | TN | 37209 |
| 091100D00100CO | LONG, BROOKE N. | 505 A LOVELL ST | NASHVILLE | TN | 37209 |
| 091100D00200CO | AMUNDSON, JENNIFER W. & PAUL M. | 505 B LOVELL ST | NASHVILLE | TN | 37209 |
| 091100D00300CO | BARRON, CALEB L. & ALEXANDRA E. | 505 C LOVELL ST | NASHVILLE | TN | 37209 |
| 091100D00400CO | O'LAUGHLIN, SEAN W. | 505 D LOVELL ST | NASHVILLE | TN | 37209 |
| 091100D90000CO | O.I.C. 505 LOVELL PLACE 2ND AMEND | 505 LOVELL ST | NASHVILLE | TN | 37209 |
| 091100D90100CO | O.I.C. 505 LOVELL PLACE 2ND AMEND | 0 LOVELL ST | NASHVILLE | TN | 37209 |
| 091100I00100CO | JOHNS, TYLER & ALEXA SHAE FALK | 5801 ROBERTSON AVE | NASHVILLE | TN | 37209 |
| 091100I00200CO | BONNER, LACI M. | 5803 ROBERTSON AVE | NASHVILLE | TN | 37209 |
| 091100I90000CO | O.I.C. ROBERTSON AVENUE TOWNHOMES | 5803 B ROBERTSON AVE | NASHVILLE | TN | 37209 |
| 09110041000 | TURNER, DAVID P. ET UX | 510 NICHOL RD | NASHVILLE | TN | 37209 |
| 09110042100 | HARTWIG, JONATHAN DAVID | 5803 MAXON AVE | NASHVILLE | TN | 37209 |
| 09110042200 | DE, RATNA | 5805 MAXON AVE | NASHVILLE | TN | 37209 |
| 09110042300 | TOLBERT, TINA | 5807 MAXON AVE | NASHVILLE | TN | 37209 |
| 09110042400 | CHILDRESS, CHARLES W. ET UX | 5809 A MAXON AVE | NASHVILLE | TN | 37209 |
| 09110042500 | BENNETT, TIM & BERDIJA, JESUS | 406 LOVELL ST | NASHVILLE | TN | 37209 |
| 09110042600 | CALHOUN, KATHRYN | 513 LOVELL ST | NASHVILLE | TN | 37209 |
| 09110042700 | DUKE, TRACY WAYNE & KAREN DARLENE | 5815 ROBERTSON AVE | NASHVILLE | TN | 37209 |
| 09110042800 | MOHAMMADKHAN, TAGHI | 5817 ROBERTSON AVE | NASHVILLE | TN | 37209 |
| 09110042900 | NGUYEN, LONG N. & LE, HONG MAI T.H. | 520 NICHOL RD | NASHVILLE | TN | 37209 |
| 09110043000 | DUKE, TRACY WAYNE & KAREN DARLENE | 516 NICHOL RD | NASHVILLE | TN | 37209 |
| 09110043200 | BEELEER, ROY E. & JEAN E. | 405 LOVELL ST | NASHVILLE | TN | 37209 |
| 09110043400 | TURNER, DAVID P. ET UX | 508 NICHOL RD | NASHVILLE | TN | 37209 |
| 09110043500 | DUKE, TRACY W. & KAREN L. | 5811 A ROBERTSON AVE | NASHVILLE | TN | 37209 |
| 09110043600 | DUKE, TRACY W. & KAREN L. | 5813 A ROBERTSON AVE | NASHVILLE | TN | 37209 |
| 09110044300 | SCHULTE, JOSEPH H. & KATHRYN D. | 506 A NICHOL RD | NASHVILLE | TN | 37209 |
| 09110044400 | DARKS, JERRY W., SR. ET UX | 532 ELAINE AVE | NASHVILLE | TN | 37209 |
| 09110044500 | LE, TUONG MAI & TOAN TU THI HA MAI | 536 ELAINE AVE | NASHVILLE | TN | 37209 |
| 09110044600 | AL-SMADI, REBECCA S. | 5827 ROBERTSON AVE | NASHVILLE | TN | 37209 |
| 09110044700 | VAUPEL, CONNIE S. | 519 NICHOL RD | NASHVILLE | TN | 37209 |
| 09110044800 | DAVIS, BARBARA B. | 517 NICHOL RD | NASHVILLE | TN | 37209 |
| 09110044900 | YANG, GEORGE & MABEL | 515 NICHOL RD | NASHVILLE | TN | 37209 |
| 09110045700 | CAPOZZOLI, CHRISTOPHER M. | 507 B LOVELL ST | NASHVILLE | TN | 37209 |
| 09110021200 | MANGRUM, THOMAS F. & BETTY J., TRUSTEES | 5825 ROBERTSON AVE | NASHVILLE | TN | 37209 |
| 09110021300 | SEC OF HUD | 528 ELAINE AVE | NASHVILLE | TN | 37209 |
| 09110021400 | HALL, MALCOLM A. ET UX | 526 ELAINE AVE | NASHVILLE | TN | 37209 |
| 09110021500 | AUSTIN, KATIE JEAN & SHORT, BENJAMIN MARK | 524 ELAINE AVE | NASHVILLE | TN | 37209 |
| 09110021600 | MCLEOD PROPERTIES, LLC | 520 ELAINE AVE | NASHVILLE | TN | 37209 |
| 09110021700 | NELSON, EUGENE HARRIS | 5900 MAXON AVE | NASHVILLE | TN | 37209 |
| 09110021800 | ST. JAMES, SYDNEY | 507 NICHOL RD | NASHVILLE | TN | 37209 |

| | | | | | |
|----------------|--|----------------------|-----------|----|-------|
| 09110021900 | BYFORD, JIMMY D. & JANETTE | 509 NICHOL RD | NASHVILLE | TN | 37209 |
| 09110022000 | GASSER, BRENDA & BURGER, SHERRI & BURNS, WILLY JO | 511 NICHOL RD | NASHVILLE | TN | 37209 |
| 09110022100 | LOEWEN PRIDE PROPERTIES, LLC | 513 NICHOL RD | NASHVILLE | TN | 37209 |
| 09110022300 | SMITH, BRENDA E. | 514 NICHOL RD | NASHVILLE | TN | 37209 |
| 09110022400 | WINTER, KYLE & LORI A. | 506 B NICHOL RD | NASHVILLE | TN | 37209 |
| 09110022500 | RUOF, LINDA | 504 NICHOL RD | NASHVILLE | TN | 37209 |
| 09110022600 | MORROW, BENNY J. | 502 NICHOL RD | NASHVILLE | TN | 37209 |
| 09110022700 | MCGOWAN, TREVA M. | 500 NICHOL RD | NASHVILLE | TN | 37209 |
| 09110022800 | ELDER, LEE ANN WYNEGAR & WADE | 5820 MAXON AVE | NASHVILLE | TN | 37209 |
| 09110022900 | ELDER, WADE R. & WYNEGAR, LEE A. ET AL | 501 LOVELL ST | NASHVILLE | TN | 37209 |
| 09110023000 | WEATHERBY, VICTOR & BRENDA G. | 503 LOVELL ST | NASHVILLE | TN | 37209 |
| 09110023200 | OLDENBROEK, GARY E. & DONNA A. | 507 A LOVELL ST | NASHVILLE | TN | 37209 |
| 09110023300 | MOORE, TIMOTHY M. | 509 LOVELL ST | NASHVILLE | TN | 37209 |
| 09110023400 | BROWN, JUDY W. & BROWN, AMANDA N. | 511 LOVELL ST | NASHVILLE | TN | 37209 |
| 09110023600 | MITCHELL, TERRI MICHELLE | 5809 ROBERTSON AVE | NASHVILLE | TN | 37209 |
| 09110023700 | WHITFIELD, BRAD & MARGARET | 5807 ROBERTSON AVE | NASHVILLE | TN | 37209 |
| 09110023800 | MITCHELL, TERRI MICHELLE | 0 ROBERTSON AVE | NASHVILLE | TN | 37209 |
| 09110023900 | IDEAL SOLUTIONS, LLC | 5805 ROBERTSON AVE | NASHVILLE | TN | 37209 |
| 09110024100 | OLSEN, ARNOLD LEE | 529 SNYDER AVE | NASHVILLE | TN | 37209 |
| 09110024200 | SCULLY, JENNIFER A. | 527 SNYDER AVE | NASHVILLE | TN | 37209 |
| 09110024300 | RICKMYRE, JAMIE LYN | 525 SNYDER AVE | NASHVILLE | TN | 37209 |
| 09110024400 | DORTON, LEAH S. | 523 SNYDER AVE | NASHVILLE | TN | 37209 |
| 09110024500 | O'CONNOR, MICHAEL J. | 521 SNYDER AVE | NASHVILLE | TN | 37209 |
| 09110024600 | TROUPE, MARSHA M. & WILLIAM | 519 SNYDER AVE | NASHVILLE | TN | 37209 |
| 09110025100 | SEXTON, JEAN MARIE | 500 LOVELL ST | NASHVILLE | TN | 37209 |
| 09110025200 | HAYES, GEORGE R. ETUX | 502 LOVELL ST | NASHVILLE | TN | 37209 |
| 09110025300 | HARRIS, MILLIE C. | 504 LOVELL ST | NASHVILLE | TN | 37209 |
| 09110025400 | WILSON, DAVID M. ET UX | 506 LOVELL ST | NASHVILLE | TN | 37209 |
| 09110025500 | HOALCRAFT, KEVIN | 508 LOVELL ST | NASHVILLE | TN | 37209 |
| 09110025600 | GREGORY, PAMELA R. | 510 LOVELL ST | NASHVILLE | TN | 37209 |
| 09110025700 | JOFFE, MAX E. & MARK J. & OLIVER, KENDRA H. | 512 LOVELL ST | NASHVILLE | TN | 37209 |
| 09110025800 | BLOUNT, JACOB E. & CALLIE | 514 LOVELL ST | NASHVILLE | TN | 37209 |
| 09110025900 | WHITWORTH, LARONDA | 516 LOVELL ST | NASHVILLE | TN | 37209 |
| 09110028900 | WYNEGAR, LEE ANN | 5813 MAXON AVE | NASHVILLE | TN | 37209 |
| 09110029000 | WHITE, HOLLI D. | 5811 MAXON AVE | NASHVILLE | TN | 37209 |
| 09110029001 | NELL, JAMES E. | 403 LOVELL ST | NASHVILLE | TN | 37209 |
| 09110029002 | TEMPLE, SANDRA | 401 LOVELL ST | NASHVILLE | TN | 37209 |
| 09110029100 | CHILDRESS, CHARLES W. ET UX | 5809 MAXON AVE | NASHVILLE | TN | 37209 |
| 09110029200 | HAGGARD, MATTHEW K. | 5801 MAXON AVE | NASHVILLE | TN | 37209 |
| 09114001701 | MELEDANDRI, NEAL & JENNIFER | 505 SNYDER AVE | NASHVILLE | TN | 37209 |
| 09114001800 | COBB COMMERCIAL PROP., LLC-SERIES 10 & COBB, MARY E. | 507 SNYDER AVE | NASHVILLE | TN | 37209 |
| 09114001900 | KIMBLE, MARGARETT M. | 509 SNYDER AVE | NASHVILLE | TN | 37209 |
| 09114024500 | WILSON, DAVID | 402 LOVELL ST | NASHVILLE | TN | 37209 |
| 09109031500 | GORLIER, DONNA L. & MARK H. | 5922 DEAL AVE | NASHVILLE | TN | 37209 |
| 09109031700 | DALE, AARON DORN & CAROLINE SHIPLEY | 5921 DEAL AVE | NASHVILLE | TN | 37209 |
| 091090G00100CO | H & E DEVELOPMENT, LLC | 0 DEAL AVE | NASHVILLE | TN | 37209 |
| 091090G00200CO | H & E DEVELOPMENT, LLC | 0 DEAL AVE | NASHVILLE | TN | 37209 |
| 091090G90000CO | O.I.C. DEAL COTTAGES | 0 DEAL AVE | NASHVILLE | TN | 37209 |
| 091100C00100CO | RIELEY, ERIN K. & DAVID J. | 5819 A MAXON AVE | NASHVILLE | TN | 37209 |
| 091100C00200CO | MEYER, RENE BRADLEY & RANDI HOLCOMB | 5819 B MAXON AVE | NASHVILLE | TN | 37209 |
| 091100C90000CO | O.I.C. HOMES AT 5819 MAXON STREET | 5819 C MAXON AVE | NASHVILLE | TN | 37209 |
| 091090R00100CO | GRONER, STEPHEN T. & MARGOT A. | 5914 C MAXON AVE | NASHVILLE | TN | 37209 |
| 091090R00200CO | POE, JESSE M. & CHELSEA A. | 5914 D MAXON AVE | NASHVILLE | TN | 37209 |
| 091090R90000CO | O.I.C. HOMES ON MAXON 3 AND 4 | 5914 F MAXON AVE | NASHVILLE | TN | 37209 |
| 091090S00100CO | ROSS-GRANDA, SETH R. & GRANDA, KELSEY M. | 5914 A MAXON AVE | NASHVILLE | TN | 37209 |
| 091090S00200CO | WHITE PINES BUILDING GROUP, LLC | 5914 B MAXON AVE | NASHVILLE | TN | 37209 |
| 091090S90000CO | O.I.C. HOMES ON MAXON 1 AND 2 | 5914 E MAXON AVE | NASHVILLE | TN | 37209 |
| 091090V00100CO | MACKPROPS LLC | 5908 A DEAL AVE | NASHVILLE | TN | 37209 |
| 091090V00200CO | MACKPROPS LLC | 5908 B DEAL AVE | NASHVILLE | TN | 37209 |
| 091090V90000CO | O.I.C. 5908 DEAL AVENUE COMMONS | 5908 C DEAL AVE | NASHVILLE | TN | 37209 |
| 091090W00100CO | MACK PROPS, LLC | 5906 A DEAL AVE | NASHVILLE | TN | 37209 |
| 091090W00200CO | MACK PROPS, LLC | 5906 B DEAL AVE | NASHVILLE | TN | 37209 |
| 091090W90000CO | O.I.C. DEAL AVENUE COMMONS | 5906 C DEAL AVE | NASHVILLE | TN | 37209 |
| 091090X00100CO | NASHVILLE CONSTRUCTION COMPANY, INC. | 5912 A MAXON AVE | NASHVILLE | TN | 37209 |
| 091090X00200CO | NASHVILLE CONSTRUCTION COMPANY, INC. | 5912 B MAXON AVE | NASHVILLE | TN | 37209 |
| 091090X90000CO | O.I.C. FORREST COMMONS | 5912 C MAXON AVE | NASHVILLE | TN | 37209 |
| 091090Y00100CO | LAND DEVELOPMENT.COM, INC | 5921 A ROBERTSON AVE | NASHVILLE | TN | 37209 |
| 091090Y00200CO | LAND DEVELOPMENT.COM, INC | 5921 B ROBERTSON AVE | NASHVILLE | TN | 37209 |
| 091090Y90000CO | O.I.C. 5921 ROBERTSON AVENUE TOWNHOMES | 5921 C ROBERTSON AVE | NASHVILLE | TN | 37209 |
| 091090Z00100CO | LAND DEVELOPMENT.COM, INC | 5919 A ROBERTSON AVE | NASHVILLE | TN | 37209 |
| 091090Z00200CO | LAND DEVELOPMENT.COM, INC | 5919 B ROBERTSON AVE | NASHVILLE | TN | 37209 |
| 091090Z90000CO | O.I.C. 5919 ROBERTSON AVENUE TOWNHOMES | 5919 C ROBERTSON AVE | NASHVILLE | TN | 37209 |
| 091094A00100CO | MACK PROPS, LLC | 5920 A MAXON AVE | NASHVILLE | TN | 37209 |
| 091094A00200CO | MACK PROPS, LLC | 5920 B MAXON AVE | NASHVILLE | TN | 37209 |
| 091094A90000CO | O.I.C. 5920 MAXON AVENUE COMMONS | 5920 C MAXON AVE | NASHVILLE | TN | 37209 |
| 091094B00100CO | MACK PROPS, LLC | 5919 A DEAL AVE | NASHVILLE | TN | 37209 |

| | | | | | |
|----------------|--|--------------------|-----------|----|-------|
| 091094B00200CO | MACK PROPS, LLC | 5919 B DEAL AVE | NASHVILLE | TN | 37209 |
| 091094B90000CO | O.I.C. 5919 DEAL AVENUE COMMONS | 5919 C DEAL AVE | NASHVILLE | TN | 37209 |
| 091092B00100CO | MORGAN, CHRISTY B. & RANDALL C. | 566 STEVENSON ST | NASHVILLE | TN | 37209 |
| 091092B00200CO | MORGAN, CHRISTY B. & RANDALL C. | 568 STEVENSON ST | NASHVILLE | TN | 37209 |
| 091092B90000CO | O.I.C. 566 STEVENSON TOWNHOMES | 568 B STEVENSON ST | NASHVILLE | TN | 37209 |
| 09109010900 | STOVER, ELIZABETH | 5923 ROBERTSON AVE | NASHVILLE | TN | 37209 |
| 09109011200 | 5915 ROBERTSON, LLC | 5917 ROBERTSON AVE | NASHVILLE | TN | 37209 |
| 09109011300 | 5915 ROBERTSON, LLC | 5915 ROBERTSON AVE | NASHVILLE | TN | 37209 |
| 09109011400 | TITTLE, MICHAEL D. | 5911 ROBERTSON AVE | NASHVILLE | TN | 37209 |
| 09109011500 | TITTLE, MICHAEL D., ET AL | 5909 ROBERTSON AVE | NASHVILLE | TN | 37209 |
| 09109011600 | KIMBLE, MARGARETT M. | 5907 ROBERTSON AVE | NASHVILLE | TN | 37209 |
| 09109011700 | HANEY, MELISSA L. | 5905 ROBERTSON AVE | NASHVILLE | TN | 37209 |
| 09109011800 | HARPER, SHANNON | 5903 ROBERTSON AVE | NASHVILLE | TN | 37209 |
| 09109011900 | FERGUSON, ROBERT L.,JR.& PRUITT, HELEN B | 527 ELAINE AVE | NASHVILLE | TN | 37209 |
| 09109012000 | C & B PROPERTIES | 525 ELAINE AVE | NASHVILLE | TN | 37209 |
| 09109012100 | HAND, DANNY HARDIN & ANGELA | 523 ELAINE AVE | NASHVILLE | TN | 37209 |
| 09109012200 | MITCHELL, MICHAEL & TERRI | 5902 DEAL AVE | NASHVILLE | TN | 37209 |
| 09109012300 | SOUTHERN SPACES, LLC | 5904 DEAL AVE | NASHVILLE | TN | 37209 |
| 09109012600 | PARKER, ANGELA | 5910 DEAL AVE | NASHVILLE | TN | 37209 |
| 09109012700 | BERRY, DANNY & DEBORAH | 5912 DEAL AVE | NASHVILLE | TN | 37209 |
| 09109012800 | RICHARDS, MARGARET A. | 5914 DEAL AVE | NASHVILLE | TN | 37209 |
| 09109012900 | GRIFFITH, KATHERINE J. | 560 STEVENSON ST | NASHVILLE | TN | 37209 |
| 09109013000 | WILHELM, FREDERICK O., JR. | 562 STEVENSON ST | NASHVILLE | TN | 37209 |
| 09109013100 | HEERING, KRISTEN | 564 STEVENSON ST | NASHVILLE | TN | 37209 |
| 09109016700 | RICHARDSON, IRENE | 552 STEVENSON ST | NASHVILLE | TN | 37209 |
| 09109016800 | PENNINGTON, MARY JOAN | 5925 DEAL AVE | NASHVILLE | TN | 37209 |
| 09109016900 | DALE, AARON DORN & CAROLINE SHIPLEY | 5923 DEAL AVE | NASHVILLE | TN | 37209 |
| 09109017100 | BUSH, ROYCE | 5917 DEAL AVE | NASHVILLE | TN | 37209 |
| 09109017200 | MISTY MEADOWS PROPERTIES, LLC | 5915 DEAL AVE | NASHVILLE | TN | 37209 |
| 09109017300 | COOK, LEIGH ANN | 5913 DEAL AVE | NASHVILLE | TN | 37209 |
| 09109017400 | DROWN, JAIME & MORIARITY, RYAN | 5903 A DEAL AVE | NASHVILLE | TN | 37209 |
| 09109017700 | HUNT, MILDRED LOUISE | 5904 MAXON AVE | NASHVILLE | TN | 37209 |
| 09109017800 | MOHAMMADKHAH, TAGHI & HOSSIEN | 5910 MAXON AVE | NASHVILLE | TN | 37209 |
| 09109018100 | MAKSYMETZ, JAMES | 5916 MAXON AVE | NASHVILLE | TN | 37209 |
| 09109018200 | HAYES, JAMES K.& DIALETTE A. | 5922 MAXON AVE | NASHVILLE | TN | 37209 |
| 09109018300 | CURRAN, GEORGE N. | 544 STEVENSON ST | NASHVILLE | TN | 37209 |
| 09109018400 | JOHNSON, MARY P. | 548 STEVENSON ST | NASHVILLE | TN | 37209 |
| 09109018500 | PINK, DEANNA HARRISON & JOHN | 550 STEVENSON ST | NASHVILLE | TN | 37209 |
| 09109018700 | FESMIRE INVESTMENT HOLDINGS | 538 STEVENSON ST | NASHVILLE | TN | 37209 |
| 09109018800 | MANN, BILLY G., TRUSTEE & NANCY L. | 5917 MAXON AVE | NASHVILLE | TN | 37209 |
| 09109018900 | MANN, BILLY G., TRUSTEE & NANCY L | 5915 MAXON AVE | NASHVILLE | TN | 37209 |
| 09109019000 | M. D. H. A. | 5909 A MAXON AVE | NASHVILLE | TN | 37209 |
| 09109019100 | PROSSER, MARCUS M. | 5905 MAXON AVE | NASHVILLE | TN | 37209 |
| 09109019200 | SPARKS, DAVID | 5907 MAXON AVE | NASHVILLE | TN | 37209 |
| 09109019300 | PHILLIPS, RAYMOND ETUX | 5901 MAXON AVE | NASHVILLE | TN | 37209 |
| 09109019500 | ROLAND, CHRISTY LYNN | 530 STEVENSON ST | NASHVILLE | TN | 37209 |
| 09109019600 | JOYNER, AMANDA S. | 532 STEVENSON ST | NASHVILLE | TN | 37209 |
| 09109024400 | JONES, BARBARA J. | 0 DEAL AVE | NASHVILLE | TN | 37209 |
| 09109026300 | THOMPSON, ALBERT KUHN ET UX | 534 STEVENSON ST | NASHVILLE | TN | 37209 |
| 09109026400 | FOOTE, LAURA A. & NATHAN S. | 5918 MAXON AVE | NASHVILLE | TN | 37209 |
| 09109026800 | ARIEUX, LAUREN S. | 5911 DEAL AVE | NASHVILLE | TN | 37209 |
| 09109026900 | ASTERCOR GROUP, LLC | 517 ELAINE AVE | NASHVILLE | TN | 37209 |
| 09109027100 | 5915 ROBERTSON, LLC | 0 DEAL AVE | NASHVILLE | TN | 37209 |
| 09109027200 | JONES, BARBARA J. | 0 DEAL AVE | NASHVILLE | TN | 37209 |
| 09109027600 | FESMIRE INVESTMENT HOLDINGS | 5919 MAXON AVE | NASHVILLE | TN | 37209 |
| 09109028900 | HAMPTON, SHERRI D. HUNT | 5906 MAXON AVE | NASHVILLE | TN | 37209 |
| 09109030500 | HUNT, TERRY L. | 513 ELAINE AVE | NASHVILLE | TN | 37209 |
| 09110000300 | IVEY, ELOISE | 5901 ROBERTSON AVE | NASHVILLE | TN | 37209 |
| 09110028700 | JHAS PROPERTIES CORP. | 5821 MAXON AVE | NASHVILLE | TN | 37209 |
| 091090M00100CO | ANDERSON, CHRISTOPHER JAMES & CORRIE | 6018 A DEAL AVE | NASHVILLE | TN | 37209 |
| 091090M00200CO | FINKELL, ALLISON | 6018 B DEAL AVE | NASHVILLE | TN | 37209 |
| 091090M90000CO | O.I.C. HOMES AT 6018 DEAL AVENUE | 6018 C DEAL AVE | NASHVILLE | TN | 37209 |
| 091090O00100CO | GRIFFIN, SUSAN M. | 6004 A DEAL AVE | NASHVILLE | TN | 37209 |
| 091090O00200CO | ADGENT, KATHLEEN LAUREN | 6004 B DEAL AVE | NASHVILLE | TN | 37209 |
| 091090O90000CO | O.I.C. 6004 DEAL AVENUE TOWNHOMES | 6004 C DEAL AVE | NASHVILLE | TN | 37209 |
| 091092A90000CO | O.I.C. 6012 DEAL AVENUE HOMES | 6012 C DEAL AVE | NASHVILLE | TN | 37209 |
| 091092C00100CO | RAYBURN, AARON & BROWNLEE, LAUREN | 6009 DEAL AVE | NASHVILLE | TN | 37209 |
| 091092C00200CO | JEFF ESTEPP, LLC | 628 EASTBORO DR | NASHVILLE | TN | 37209 |
| 091092C90000CO | O.I.C. HOMES AT DEAL AND EASTBORO | 628 B EASTBORO DR | NASHVILLE | TN | 37209 |
| 091092D00100CO | HARMON, KATIE & BOLES, MATTHEW C. | 569 B STEVENSON ST | NASHVILLE | TN | 37209 |
| 091092D00200CO | HARMON, KATIE & BOLES, MATTHEW C. | 569 A STEVENSON ST | NASHVILLE | TN | 37209 |
| 091092D90000CO | O.I.C. HOMES AT 569 STEVENSON STREET | 569 C STEVENSON ST | NASHVILLE | TN | 37209 |
| 091090A00100CO | BONCZAR, THADDEUS JOSEPH JR. | 6050 DEAL AVE | NASHVILLE | TN | 37209 |
| 091090A00200CO | PITT, NANCY M. | 6048 DEAL AVE | NASHVILLE | TN | 37209 |
| 091090A00300CO | DANIEL, JEFFREY TROY | 6046 DEAL AVE | NASHVILLE | TN | 37209 |
| 091090A00400CO | HACKETT, VERNELL D. | 6044 DEAL AVE | NASHVILLE | TN | 37209 |

| | | | | | |
|----------------|--|--------------------|-----------|----|-------|
| 091090A00500CO | MITCHELL, MONA | 6042 DEAL AVE | NASHVILLE | TN | 37209 |
| 091090A00600CO | HARBIN, TRACEY B. & BETHANY L. | 6040 DEAL AVE | NASHVILLE | TN | 37209 |
| 091090A00700CO | QUINTERO, ROSA A. | 6038 DEAL AVE | NASHVILLE | TN | 37209 |
| 091090A00800CO | JOHNSON, CONNIE L. | 6036 DEAL AVE | NASHVILLE | TN | 37209 |
| 091090A00900CO | HARBIN, RAEGAN E. | 6034 DEAL AVE | NASHVILLE | TN | 37209 |
| 091090A01000CO | BOWEN, NORMA L. & LINDSEY | 6032 DEAL AVE | NASHVILLE | TN | 37209 |
| 091090A01100CO | STEVENS, RAYMOND T. | 6030 DEAL AVE | NASHVILLE | TN | 37209 |
| 091090A01200CO | NGUYEN, SAMMIE U. | 6028 DEAL AVE | NASHVILLE | TN | 37209 |
| 091090A01300CO | JOHNSON, JOHN E. | 6026 DEAL AVE | NASHVILLE | TN | 37209 |
| 091090A01400CO | JOHNSON, REBECCA D. | 6024 DEAL AVE | NASHVILLE | TN | 37209 |
| 09109006200 | HARRISON, WILLIAM WALLACE & PEGGY SUE | 6113 ROBERTSON AVE | NASHVILLE | TN | 37209 |
| 09109006300 | SIMMONS, CATHY LEE | 6111 ROBERTSON AVE | NASHVILLE | TN | 37209 |
| 09109006400 | GOLDSTEIN FAMILY PARTNERSHIP,L.P.,ET AL | 6109 ROBERTSON AVE | NASHVILLE | TN | 37209 |
| 09109006500 | JONES, MARK & CHING CHYUN | 6105 ROBERTSON AVE | NASHVILLE | TN | 37209 |
| 09109006600 | POMEROY, SHARON | 6103 ROBERTSON AVE | NASHVILLE | TN | 37209 |
| 09109006700 | GRIFFITH, ALICIA | 6101 ROBERTSON AVE | NASHVILLE | TN | 37209 |
| 09109006800 | JOHNSON, ERIC & CHRISTA | 6025 ROBERTSON AVE | NASHVILLE | TN | 37209 |
| 09109006900 | BELLAR, JAMES & HAMBLIN, VERNON JR.(LE) | 6023 ROBERTSON AVE | NASHVILLE | TN | 37209 |
| 09109007000 | EVETTS, DEBORAH | 6021 ROBERTSON AVE | NASHVILLE | TN | 37209 |
| 09109007100 | BENDER, JACOB L. | 6019 ROBERTSON AVE | NASHVILLE | TN | 37209 |
| 09109007200 | HANEY, MELISSA L. | 6017 ROBERTSON AVE | NASHVILLE | TN | 37209 |
| 09109007300 | MANN, BILLY G., TRUSTEE ET AL | 0 ROBERTSON AVE | NASHVILLE | TN | 37209 |
| 09109007400 | HANEY, MELISSA L. | 6015 ROBERTSON AVE | NASHVILLE | TN | 37209 |
| 09109007500 | HANEY, MELISSA L. | 6013 ROBERTSON AVE | NASHVILLE | TN | 37209 |
| 09109007600 | SLATER, MONICA | 6011 ROBERTSON AVE | NASHVILLE | TN | 37209 |
| 09109007700 | SLATER, MONICA (LE) & HARRIS, REBEKAH (LE) ET AL | 6009 ROBERTSON AVE | NASHVILLE | TN | 37209 |
| 09109007800 | ENGLAND, VIRGINIA W. | 6005 ROBERTSON AVE | NASHVILLE | TN | 37209 |
| 09109007900 | NELSON, EUGENE H. | 6003 ROBERTSON AVE | NASHVILLE | TN | 37209 |
| 09109008000 | RAINES, DEBORAH J. | 571 STEVENSON ST | NASHVILLE | TN | 37209 |
| 09109008200 | HANCOCK, KATHERINE LEE | 567 STEVENSON ST | NASHVILLE | TN | 37209 |
| 09109008300 | GOSS, CATALINA | 565 STEVENSON ST | NASHVILLE | TN | 37209 |
| 09109008400 | NORTHCUTT, PEGGY | 561 STEVENSON ST | NASHVILLE | TN | 37209 |
| 09109008500 | NORTHCUTT, RICHARD E. & PEGGY E. | 6002 DEAL AVE | NASHVILLE | TN | 37209 |
| 09109008700 | GREGORY, ANNIE L | 6006 DEAL AVE | NASHVILLE | TN | 37209 |
| 09109008800 | BROWN, JERROD | 6008 A DEAL AVE | NASHVILLE | TN | 37209 |
| 09109008900 | NEELY, SAM | 6008 DEAL AVE | NASHVILLE | TN | 37209 |
| 09109009000 | MISSILDINE, TRACY L. | 6010 DEAL AVE | NASHVILLE | TN | 37209 |
| 09109009200 | FRENCH, CYNTHIA L. | 6014 DEAL AVE | NASHVILLE | TN | 37209 |
| 09109009300 | JOHNSON, RYAN TODD & REED TANNER | 6016 DEAL AVE | NASHVILLE | TN | 37209 |
| 09109009500 | GRAY, ELIZABETH A. | 6020 DEAL AVE | NASHVILLE | TN | 37209 |
| 09109009601 | STEWART, KENT T. SR. & BETSY M. REVOCABLE TRUST | 6022 DEAL AVE | NASHVILLE | TN | 37209 |
| 09109015100 | SOARD, HAZEL MARIE | 6007 DEAL AVE | NASHVILLE | TN | 37209 |
| 09109015200 | MCCLENDON, BETTY BATES BROWN | 6005 DEAL AVE | NASHVILLE | TN | 37209 |
| 09109015300 | VORHIES, LONN | 6003 DEAL AVE | NASHVILLE | TN | 37209 |
| 09109015400 | CHRISTIANA TRUST | 559 STEVENSON ST | NASHVILLE | TN | 37209 |
| 09109015500 | KELLEY, C. C. | 557 STEVENSON ST | NASHVILLE | TN | 37209 |
| 09109015600 | DANIEL FAMILY TRUST, THE | 555 STEVENSON ST | NASHVILLE | TN | 37209 |
| 09109015700 | ROTHFUSS, TONI J. | 612 EASTBORO DR | NASHVILLE | TN | 37209 |
| 09109016600 | GREER, CARL R. ETUX | 624 EASTBORO DR | NASHVILLE | TN | 37209 |
| 09109024800 | ROTHFUSS, TONI J. | 541 STEVENSON ST | NASHVILLE | TN | 37209 |
| 09109024900 | CHAPMAN, SARAH | 543 STEVENSON ST | NASHVILLE | TN | 37209 |
| 09109025000 | MANN, MITCHELL G. | 545 STEVENSON ST | NASHVILLE | TN | 37209 |
| 09109025100 | CHARLAND, RYAN WALTER | 547 STEVENSON ST | NASHVILLE | TN | 37209 |
| 09109025200 | STEIN, VICKI & JAMES DAVID | 549 STEVENSON ST | NASHVILLE | TN | 37209 |
| 09109025300 | BENNETT, KIP D. & KISA M. VENEGAS | 551 STEVENSON ST | NASHVILLE | TN | 37209 |
| 09109025500 | DOUGLAS, JINGBIN & JEROME | 622 EASTBORO DR | NASHVILLE | TN | 37209 |
| 09109025700 | DAUGHERTY, CHARLES D. ET UX | 618 EASTBORO DR | NASHVILLE | TN | 37209 |
| 09109025800 | HOEFLEIN, DAVID | 616 A EASTBORO DR | NASHVILLE | TN | 37209 |
| 091092A00100CO | WEST NASHVILLE LIVING, LLC | 6012 A DEAL AVE | NASHVILLE | TN | 37209 |
| 091092A00200CO | WEST NASHVILLE LIVING, LLC | 6012 B DEAL AVE | NASHVILLE | TN | 37209 |
| 09012026400 | MEHTA, HERSHEL | 6229 ROBERTSON AVE | NASHVILLE | TN | 37209 |
| 09012026401 | RICHLAND SOUTH, LLC | 630 CROLEY DR | NASHVILLE | TN | 37209 |
| 09012026500 | MICHAELS REAL ESTATE, LLC | 622 CROLEY DR | NASHVILLE | TN | 37209 |
| 09012026600 | DELASHMITT, BONNIE R. | 620 CROLEY DR | NASHVILLE | TN | 37209 |
| 09012026700 | BIANUCCI, GARY W. & BARBARA A. & DEFORD, EDWARD D. | 616 CROLEY DR | NASHVILLE | TN | 37209 |
| 09012026800 | KANADAY, THOMAS P., JR. & SALLY R. | 120 CROLEY CT | NASHVILLE | TN | 37209 |
| 09012035600 | BIANUCCI, GARY W. & BARBARA A. & DEFORD, EDWARD D. | 618 CROLEY DR | NASHVILLE | TN | 37209 |
| 09012036100 | RICHLAND SOUTH, LLC | 6225 ROBERTSON AVE | NASHVILLE | TN | 37209 |
| 091090B00100CO | GROSS, GORDON E. | 6226 DEAL AVE | NASHVILLE | TN | 37209 |
| 091090B00200CO | MUKHERJEE, SHYAMALI | 6224 DEAL AVE | NASHVILLE | TN | 37209 |
| 091090B00300CO | DIAZ, HUGO BALCAZAR | 6222 DEAL AVE | NASHVILLE | TN | 37209 |
| 091090B00400CO | LEACH, BETTY A. | 6220 DEAL AVE | NASHVILLE | TN | 37209 |
| 091090B00500CO | STICKLE, JODY | 6218 DEAL AVE | NASHVILLE | TN | 37209 |
| 091090B00600CO | HENDERSON, TRACYE L. | 6216 DEAL AVE | NASHVILLE | TN | 37209 |
| 091090B00700CO | ROBINSON, CONNIE S. | 6214 DEAL AVE | NASHVILLE | TN | 37209 |
| 091090B00800CO | MUHAMMAD, LOIS | 6212 DEAL AVE | NASHVILLE | TN | 37209 |

| | | | | | |
|----------------|--|--------------------|-----------|----|-------|
| 091090B00900CO | COBB, JAMES & CLARK, HOPE | 6210 DEAL AVE | NASHVILLE | TN | 37209 |
| 091090B01000CO | BOWDEN, KORBY | 6208 DEAL AVE | NASHVILLE | TN | 37209 |
| 09109004800 | PEERY, BRUCE | 6219 ROBERTSON AVE | NASHVILLE | TN | 37209 |
| 09109004900 | PEERY, BRUCE | 6217 ROBERTSON AVE | NASHVILLE | TN | 37209 |
| 09109005000 | CONVEYANCE PROPERTIES, TN GP | 6215 ROBERTSON AVE | NASHVILLE | TN | 37209 |
| 09109005100 | COBB, JAMES H. & JAMES C. | 6213 ROBERTSON AVE | NASHVILLE | TN | 37209 |
| 09109005200 | TERWILLIGER, FLOYD D., JR. ET UX | 6211 ROBERTSON AVE | NASHVILLE | TN | 37209 |
| 09109005300 | SMITH, CHARLES MILTON, JR. ET UX | 6207 ROBERTSON AVE | NASHVILLE | TN | 37209 |
| 09109005400 | SMITH, CHARLES MILTON, JR. & JULIA MORAN | 6205 ROBERTSON AVE | NASHVILLE | TN | 37209 |
| 09109005500 | HANEY, MELISSA L. | 6203 ROBERTSON AVE | NASHVILLE | TN | 37209 |
| 09109005600 | MWM PARTNERSHIP | 6201 ROBERTSON AVE | NASHVILLE | TN | 37209 |
| 09109005700 | MWM PARTNERSHIP | 6121 ROBERTSON AVE | NASHVILLE | TN | 37209 |
| 09109005800 | MWM PARTNERSHIP | 6119 ROBERTSON AVE | NASHVILLE | TN | 37209 |
| 09109006100 | HAMILTON, JOSEPH MICHAEL | 6115 ROBERTSON AVE | NASHVILLE | TN | 37209 |
| 09109010200 | MWM PARTNERSHIP | 6120 DEAL AVE | NASHVILLE | TN | 37209 |
| 09109010300 | MWM PARTNERSHIP | 6124 DEAL AVE | NASHVILLE | TN | 37209 |
| 09109010600 | ALBERTOLLE, MICHEAL E. & THERESA B. 2010 TRUST | 6230 DEAL AVE | NASHVILLE | TN | 37209 |
| 09109010700 | DEWEESE, NANCY R. | 502 NALL AVE | NASHVILLE | TN | 37209 |
| 09109010800 | BROWNFIELD, ASHLEE M. | 510 NALL AVE | NASHVILLE | TN | 37209 |
| 09109024500 | SMITH, CHARLES MILTON, JR. & JULIA MORAN | 6203 ROBERTSON AVE | NASHVILLE | TN | 37209 |
| 09109027400 | WATSON, LEO C. JR. ET UX | 6200 DEAL AVE | NASHVILLE | TN | 37209 |
| 09109027800 | POTTS, SAMUEL E. & CONSTANCE S. | 523 NALL AVE | NASHVILLE | TN | 37209 |
| 09109027900 | BURLEW, GWENDOLYN C. | 519 NALL AVE | NASHVILLE | TN | 37209 |
| 09109028000 | TEAGUE, AILEEN T. & DOUGLAS K. | 515 NALL AVE | NASHVILLE | TN | 37209 |
| 09109028100 | DANIELS, JUDY | 511 NALL AVE | NASHVILLE | TN | 37209 |
| 09109028500 | GREEN, MARY A. | 513 NALL AVE | NASHVILLE | TN | 37209 |
| 09109028600 | CONNOR, ELIZABETH B. | 517 NALL AVE | NASHVILLE | TN | 37209 |
| 09109028700 | BOLTON, LINDA ANN | 506 NALL AVE | NASHVILLE | TN | 37209 |
| 09109029000 | PALMER, FLOYD E. | 500 NALL AVE | NASHVILLE | TN | 37209 |
| 09109029100 | MARTIN, GREGORY RUSSELL | 504 NALL AVE | NASHVILLE | TN | 37209 |
| 090080F00100CO | HERSKO, JAKE | 721 CROLEY DR | NASHVILLE | TN | 37209 |
| 090080F00200CO | STEWART, ROBERT C. & LIDA B. | 723 CROLEY DR | NASHVILLE | TN | 37209 |
| 090080N00100CO | JMR INVESTMENT, LLC | 607 A JAMES AVE | NASHVILLE | TN | 37209 |
| 090080N00200CO | JMR INVESTMENT, LLC | 607 B JAMES AVE | NASHVILLE | TN | 37209 |
| 090080N90000CO | O.I.C. 607 JAMES AVENUE TOWNHOMES | 607 C JAMES AVE | NASHVILLE | TN | 37209 |
| 090080P00100CO | WEST NASHVILLE LIVING, LLC | 614 A ANNEX AVE | NASHVILLE | TN | 37209 |
| 090080P00200CO | WEST NASHVILLE LIVING, LLC | 614 B ANNEX AVE | NASHVILLE | TN | 37209 |
| 090080P90000CO | O.I.C. 614 ANNEX AVENUE HOMES | 614 C ANNEX AVE | NASHVILLE | TN | 37209 |
| 090080V90000CO | O.I.C. 6307 JAMES COURT | NO ADDRESS | NASHVILLE | TN | 00000 |
| 09008007600 | NEALON, DANIEL & HANNAH | 616 ANNEX AVE | NASHVILLE | TN | 37209 |
| 09008007800 | WILSON, MARTHA F. | 612 ANNEX AVE | NASHVILLE | TN | 37209 |
| 09008007900 | YORK, DAVID BLAINE | 610 ANNEX AVE | NASHVILLE | TN | 37209 |
| 09008008700 | GROVES, CURTIS M. | 6404 ROBERTSON AVE | NASHVILLE | TN | 37209 |
| 09008008800 | ROBINSON, JOSHUA | 6400 ROBERTSON AVE | NASHVILLE | TN | 37209 |
| 09008008900 | JUDD, KYLE HUGHES | 603 JAMES AVE | NASHVILLE | TN | 37209 |
| 09008009000 | D & R HOMES | 605 JAMES AVE | NASHVILLE | TN | 37209 |
| 09008009200 | MCCLENDON, EVELYN | 609 JAMES AVE | NASHVILLE | TN | 37209 |
| 09008009300 | SARTAIN, LOUIS L. JR. & JUDITH G. | 611 JAMES AVE | NASHVILLE | TN | 37209 |
| 09008009400 | JAMES AVENUE CHURCH OF CHRIST | 613 JAMES AVE | NASHVILLE | TN | 37209 |
| 09008009500 | JAMES AVE. CHURCH OF CHRIST, TRS. | 615 JAMES AVE | NASHVILLE | TN | 37209 |
| 09008009600 | WILLIAMS, RONALD WARREN | 617 JAMES AVE | NASHVILLE | TN | 37209 |
| 09008009700 | MCKISS, LLC | 619 JAMES AVE | NASHVILLE | TN | 37209 |
| 09008009900 | KISS L. P. | 621 JAMES AVE | NASHVILLE | TN | 37209 |
| 09008010000 | GODDARD, ULYESS ET UX | 625 JAMES AVE | NASHVILLE | TN | 37209 |
| 09008010100 | SPENCER, JIMMY D. ET UX | 627 JAMES AVE | NASHVILLE | TN | 37209 |
| 09008010200 | HERNANDEZ, JOSE ALEXANDER | 629 A JAMES AVE | NASHVILLE | TN | 37209 |
| 09008012600 | NABORS, EDWINA R. | 642 JAMES AVE | NASHVILLE | TN | 37209 |
| 09008012700 | FARRAR STREET, INC. | 640 JAMES AVE | NASHVILLE | TN | 37209 |
| 09008012800 | STEPP, ADAM GREY & SHANNON ALLAINE | 632 JAMES AVE | NASHVILLE | TN | 37209 |
| 09008012801 | CROSS, LARRY VARNDRELL & BRENDA K. | 630 JAMES AVE | NASHVILLE | TN | 37209 |
| 09008012900 | CONROY, CAROL S. | 628 JAMES AVE | NASHVILLE | TN | 37209 |
| 09008012901 | HOLMES, CHARLES B. | 626 JAMES AVE | NASHVILLE | TN | 37209 |
| 09008013000 | DUGGER, ROY E. | 6308 FRANKLIN DR | NASHVILLE | TN | 37209 |
| 09008013101 | MITCHELL, BENJAMIN S. | 6302 FRANKLIN DR | NASHVILLE | TN | 37209 |
| 09008013102 | HAND, JASON M. | 6304 FRANKLIN DR | NASHVILLE | TN | 37209 |
| 09008013103 | MARTIN, DENNIS D. ET UX | 6306 FRANKLIN DR | NASHVILLE | TN | 37209 |
| 09008015000 | KINSLOW, RAYMOND S., JR. & CHERYL M. | 703 CROLEY DR | NASHVILLE | TN | 37209 |
| 09008015100 | DICKSON, MALCOLM V., JR. ET UX | 705 CROLEY DR | NASHVILLE | TN | 37209 |
| 09008015200 | ALVEY, TARA L. | 709 CROLEY DR | NASHVILLE | TN | 37209 |
| 09008015201 | HARDCASTLE, KENNETH A. | 707 CROLEY DR | NASHVILLE | TN | 37209 |
| 09008015300 | BLUE RIDGE HOMES, LLC | 711 CROLEY DR | NASHVILLE | TN | 37209 |
| 09008015400 | REYNOLDS, DANIEL & LAURA M. | 717 CROLEY DR | NASHVILLE | TN | 37209 |
| 09008015600 | BONE, JERRY M. & ANA ZAHARA | 6305 FRANKLIN DR | NASHVILLE | TN | 37209 |
| 09008015700 | PORTER, JANICE | 6307 FRANKLIN DR | NASHVILLE | TN | 37209 |
| 09008015800 | CAPLEY, VIVIAN JUANITA | 6309 FRANKLIN DR | NASHVILLE | TN | 37209 |
| 09008015900 | SCHOATE, EDDIE L. | 608 JAMES AVE | NASHVILLE | TN | 37209 |

| | | | | | |
|----------------|---|--------------------|-----------|----|-------|
| 09008016000 | DIVINNY, CHARLES E. ET UX | 606 JAMES AVE | NASHVILLE | TN | 37209 |
| 09008016100 | BECKMAN, DUSTIN | 6304 JAMES CT | NASHVILLE | TN | 37209 |
| 09008016200 | TOLLE, JANNA S. | 6302 JAMES CT | NASHVILLE | TN | 37209 |
| 09008016300 | JOHNSON, DWIGHT & GARRETT, KATRINA | 6300 JAMES CT | NASHVILLE | TN | 37209 |
| 09008016400 | REYNOLDS, WILLIAM D. ET UX | 6301 JAMES CT | NASHVILLE | TN | 37209 |
| 09008016500 | WHITE, RUTH B. | 6303 JAMES CT | NASHVILLE | TN | 37209 |
| 09008016600 | BRADFORD, BRANDON T. | 6305 JAMES CT | NASHVILLE | TN | 37209 |
| 09008016800 | BATES, SHIRLEY S. | 6309 JAMES CT | NASHVILLE | TN | 37209 |
| 09008016900 | RIGBY, MELODY DENNIS | 602 JAMES AVE | NASHVILLE | TN | 37209 |
| 09008017000 | BUTTREY, ELTON & OTT, DEBORAH | 6316 ROBERTSON AVE | NASHVILLE | TN | 37209 |
| 09008017100 | HO, STANCE & AMANDA | 6314 ROBERTSON AVE | NASHVILLE | TN | 37209 |
| 09008017200 | BEELER, ROY E. & JEAN E. | 6312 ROBERTSON AVE | NASHVILLE | TN | 37209 |
| 09008017300 | PERRY, BRAD | 6310 ROBERTSON AVE | NASHVILLE | TN | 37209 |
| 09008018700 | FRANCIS, NORMA FAYE | 638 JAMES AVE | NASHVILLE | TN | 37209 |
| 09008018800 | BELLEVUE, JEAN M. & EVELYNE V. | 636 JAMES AVE | NASHVILLE | TN | 37209 |
| 09008018900 | MITCHELL, JAMES P. | 634 JAMES AVE | NASHVILLE | TN | 37209 |
| 09008021600 | KISS L. P. | 623 JAMES AVE | NASHVILLE | TN | 37209 |
| 09012035400 | BATSON HOLDINGS, LLC | 6301 ROBERTSON AVE | NASHVILLE | TN | 37209 |
| 09012035500 | ARI HOLDINGS, LLC | 6303 ROBERTSON AVE | NASHVILLE | TN | 37209 |
| 09012035900 | BLAIR, JERRY W. | 6311 ROBERTSON AVE | NASHVILLE | TN | 37209 |
| 09012003200 | PRINCE, THOMAS W. | 678 WESTBORO DR | NASHVILLE | TN | 37209 |
| 09012003300 | BLAIR, JERRY W. | 6313 ROBERTSON AVE | NASHVILLE | TN | 37209 |
| 09012003400 | HARRIS, RUSSELL J. & WILMA CHARLENE | 6309 ROBERTSON AVE | NASHVILLE | TN | 37209 |
| 09012003500 | BURNS, RANDY L. & BETH A. | 6307 ROBERTSON AVE | NASHVILLE | TN | 37209 |
| 09012003600 | BARBOUR-WEATHERBY, JENNIFER & WEATHERBY, BRAD | 6305 ROBERTSON AVE | NASHVILLE | TN | 37209 |
| 09012003800 | SOVINE, JAMES WESLEY | 629 CROLEY DR | NASHVILLE | TN | 37209 |
| 09012004900 | JAMES, JOHN & KATIE | 674 WESTBORO DR | NASHVILLE | TN | 37209 |
| 09012005000 | FULTON, JEFFERY S. ET UX | 676 WESTBORO DR | NASHVILLE | TN | 37209 |
| 09012005100 | BENNETT, JOYCE L. | 6308 ROBERTSON AVE | NASHVILLE | TN | 37209 |
| 09012005200 | NGUYEN, NGOAN V. & TRAN, KIM DUNG | 6306 ROBERTSON AVE | NASHVILLE | TN | 37209 |
| 09012005300 | MARCIUC, ANTON & MAGDALENA CRISTINA OANA | 6304 ROBERTSON AVE | NASHVILLE | TN | 37209 |
| 09012005400 | BAKER, EDGAR, II & JACKELYN E. | 6302 ROBERTSON AVE | NASHVILLE | TN | 37209 |
| 09012005500 | BUI, SON VAN | 6300 ROBERTSON AVE | NASHVILLE | TN | 37209 |
| 090080V00100CO | WHITFIELD, BRADLEY | NO ADDRESS | NASHVILLE | TN | 00000 |
| 090080V00200CO | WHITFIELD, BRADLEY | NO ADDRESS | NASHVILLE | TN | 00000 |
| 090080B00100CO | GUIDRY, JUSTIN PAUL | 624 A ANNEX AVE | NASHVILLE | TN | 37209 |
| 090080B00200CO | FAULKNER, JACOB C. | 624 B ANNEX AVE | NASHVILLE | TN | 37209 |
| 090080B90000CO | O.I.C. 624 ANNEX AVENUE TOWNHOMES | 624 C ANNEX AVE | NASHVILLE | TN | 37209 |
| 090080D00100CO | FRANKLIN, RYAN DENNIS & HERBERT D. | 631 JAMES AVE 1 | NASHVILLE | TN | 37209 |
| 090080D00200CO | SEFCIK, STEPHANIE KAY | 631 JAMES AVE 2 | NASHVILLE | TN | 37209 |
| 090080D90000CO | O.I.C. HOMES AT 631-A JAMES AVENUE | 0 JAMES AVE | NASHVILLE | TN | 37209 |
| 090080E00100CO | KUONI, SHAUN M. & EMILY A. | 622 A ANNEX AVE | NASHVILLE | TN | 37209 |
| 090080E00200CO | VOSS, KATHLEEN | 622 B ANNEX AVE | NASHVILLE | TN | 37209 |
| 090080E90000CO | O.I.C. HOMES AT 622 ANNEX AVENUE | 622 C ANNEX AVE | NASHVILLE | TN | 37209 |
| 090080J00100CO | WEN, HSIAO EN JEFF | 628 A ANNEX AVE | NASHVILLE | TN | 37209 |
| 090080J00200CO | KERR, JENNIFER L. | 628 B ANNEX AVE | NASHVILLE | TN | 37209 |
| 090080J90000CO | O.I.C. 628 ANNEX AVENUE COTTAGES | 628 C ANNEX AVE | NASHVILLE | TN | 37209 |
| 090080R00100CO | BOSWELL, LANNIE & ELIZABETH | 636 A ANNEX AVE | NASHVILLE | TN | 37209 |
| 090080R00200CO | BOSWELL, LANNIE & ELIZABETH | 636 B ANNEX AVE | NASHVILLE | TN | 37209 |
| 090080R90000CO | O.I.C. 636 ANNEX AVENUE TOWNHOMES | 636 C ANNEX AVE | NASHVILLE | TN | 37209 |
| 090080S00100CO | CORNELIUS DESIGN, LLC | 638 A ANNEX AVE | NASHVILLE | TN | 37209 |
| 090080S00200CO | CORNELIUS DESIGN, LLC | 638 B ANNEX AVE | NASHVILLE | TN | 37209 |
| 090080S90000CO | O.I.C. ANNEX COURT | 638 C ANNEX AVE | NASHVILLE | TN | 37209 |
| 090080U00100CO | MARTINEZ, CAMERON | NO ADDRESS | NASHVILLE | TN | 00000 |
| 090080U90000CO | O.I.C. 634 ANNEX AVENUE HOMES | NO ADDRESS | NASHVILLE | TN | 00000 |
| 090080W00100CO | DONNELL, JOSHUA L. | NO ADDRESS | NASHVILLE | TN | 00000 |
| 090080W00200CO | DONNELL, JOSHUA L. | NO ADDRESS | NASHVILLE | TN | 00000 |
| 090080W90000CO | O.I.C. 630 ANNEX AVENUE HOMES | NO ADDRESS | NASHVILLE | TN | 00000 |
| 09008005900 | HODGES, GEORGE E. ET UX | 644 ANNEX AVE | NASHVILLE | TN | 37209 |
| 09008006000 | D & J PROPERTIES OF TN LLC | 642 ANNEX AVE | NASHVILLE | TN | 37209 |
| 09008006200 | METRO HOMEBUYERS, LLC | 640 ANNEX AVE | NASHVILLE | TN | 37209 |
| 09008006900 | D & J PROPERTIES, LLC | 626 ANNEX AVE | NASHVILLE | TN | 37209 |
| 09008007400 | WOODARD, KENNETH J. | 620 ANNEX AVE | NASHVILLE | TN | 37209 |
| 09008007500 | HAWKINS, ROBIN & PATE, PAUL | 618 ANNEX AVE | NASHVILLE | TN | 37209 |
| 09008010500 | THACH, SAM | 635 JAMES AVE | NASHVILLE | TN | 37209 |
| 09008010501 | BROWN, LETRA | 633 JAMES AVE | NASHVILLE | TN | 37209 |
| 09008010600 | HICKS, NELSON ETUX | 637 JAMES AVE | NASHVILLE | TN | 37209 |
| 09008010601 | MARTIN, GEORGE L.,JR.& LISA A. | 639 JAMES AVE | NASHVILLE | TN | 37209 |
| 09008010700 | ALROBAIE, HAMADI | 639 B JAMES AVE | NASHVILLE | TN | 37209 |
| 09008010800 | DAVIS, LAWRENCE E., JR. & POTTS, SANDRA | 639 C JAMES AVE | NASHVILLE | TN | 37209 |
| 09008010900 | MCBROOM, AMANDA | 641 A JAMES AVE | NASHVILLE | TN | 37209 |
| 09008017900 | PHAM, CANH MINH | 560 ANNEX AVE | NASHVILLE | TN | 37209 |
| 09008018000 | TUCKER, CORRINE W. & WADKINS, WILLIAM E. & BENNY W. ET AL | 6415 ROBERTSON AVE | NASHVILLE | TN | 37209 |
| 09008018100 | JACKSON, STANLEY E. | 6413 ROBERTSON AVE | NASHVILLE | TN | 37209 |
| 09008018200 | DIEUSEUL, NOVEMBRE & GUERRIER, GEORGETTE | 6411 ROBERTSON AVE | NASHVILLE | TN | 37209 |
| 09008018300 | MAZER, ALAN D. & FRANCES R. | 6409 ROBERTSON AVE | NASHVILLE | TN | 37209 |

| | | | | | |
|----------------|--|------------------------|-----------|----|-------|
| 09008018400 | MAZER, ALAN D. ET UX | 6407 ROBERTSON AVE | NASHVILLE | TN | 37209 |
| 09008018500 | GARCIA, NOE RUIZ & FRASCO, MARIBEL CORDOZO | 6405 ROBERTSON AVE | NASHVILLE | TN | 37209 |
| 09008021200 | CRAW, ALEXANDER H. | 632 ANNEX AVE | NASHVILLE | TN | 37209 |
| 09008021300 | LEE, MICHAEL P. & ELIZABETH S. | 629 B JAMES AVE | NASHVILLE | TN | 37209 |
| 09008021400 | CECIL, BRIAN E. | 631 B JAMES AVE | NASHVILLE | TN | 37209 |
| 09008021500 | FLOTT, PHYLLIS L. | 640 B ANNEX AVE | NASHVILLE | TN | 37209 |
| 09012033400 | KOLOPAJLO, JENNIFER A. | 544 ANNEX AVE | NASHVILLE | TN | 37209 |
| 09012033500 | DILL, JANICE ANN & THOMAS RUSSELL | 546 ANNEX AVE | NASHVILLE | TN | 37209 |
| 09012033600 | MILLS-SCOTT, SHERRY M. & WAGGONER, SAMANTHA M. ET AL | 548 ANNEX AVE | NASHVILLE | TN | 37209 |
| 09012033700 | GROVES, CURTIS M. | 575 ANNEX CT | NASHVILLE | TN | 37209 |
| 09012033800 | PHAM, CANH MINH & LY, CHAU HUE | 579 ANNEX CT | NASHVILLE | TN | 37209 |
| 09012033900 | MARTIN, NICHOLAS ADAM & VANDA KALYN | 583 ANNEX CT | NASHVILLE | TN | 37209 |
| 09012034000 | PARKES, GARY & SUSAN | 576 ANNEX CT | NASHVILLE | TN | 37209 |
| 09012034100 | SIRCY, THOMAS H. ET UX | 574 ANNEX CT | NASHVILLE | TN | 37209 |
| 09012034200 | BLAIR, JERRY W. ETUX | 572 ANNEX CT | NASHVILLE | TN | 37209 |
| 09012034400 | HAND, LISA A. | 558 ANNEX AVE | NASHVILLE | TN | 37209 |
| 09012034500 | PHAN, VICKY & DO, ANH VU | 685 WESTBORO DR | NASHVILLE | TN | 37209 |
| 09012034600 | PHAN, MINH NQOC & TRAN, CHUC THI | 681 WESTBORO DR | NASHVILLE | TN | 37209 |
| 09012034700 | GARDNER, ROY A. JR. ETUX | 679 WESTBORO DR | NASHVILLE | TN | 37209 |
| 09012034800 | BAYLES, SHAUN & HOLLIE | 677 WESTBORO DR | NASHVILLE | TN | 37209 |
| 09012034900 | CANTRELL, JAMES W. | 675 WESTBORO DR | NASHVILLE | TN | 37209 |
| 09012035000 | WALKER, ALFRED L. JR. ETUX | 673 WESTBORO DR | NASHVILLE | TN | 37209 |
| 09012035100 | HAND, BRITTANY N. | 671 WESTBORO DR | NASHVILLE | TN | 37209 |
| 09012035200 | BLAIR, JERRY W. ETUX | 669 WESTBORO DR | NASHVILLE | TN | 37209 |
| 09012035300 | FAULKNER, GARY V. | 665 WESTBORO DR | NASHVILLE | TN | 37209 |
| 09012002500 | BELLAR, JAMES R. & JOANN E. | 663 WESTBORO DR | NASHVILLE | TN | 37209 |
| 09012003000 | HIRSBRUNNER, RONALD D. | 6306 FREEDOM DR | NASHVILLE | TN | 37209 |
| 09012003100 | HENDON, GENEVA GIDEON | 6308 FREEDOM DR | NASHVILLE | TN | 37209 |
| 09008005500 | PORTER, FRED M. | 670 ANNEX AVE | NASHVILLE | TN | 37209 |
| 09008005600 | CHEN, TSUNGWEN & MILDRED FRANCO | 668 ANNEX AVE | NASHVILLE | TN | 37209 |
| 09008005700 | KING, JESSICA & JOSEPH BRADLEY, JR. | 666 ANNEX AVE | NASHVILLE | TN | 37209 |
| 09008021100 | SECKMAN, DAVID & DEBORAH | 664 ANNEX AVE | NASHVILLE | TN | 37209 |
| 090080C90000CO | O.I.C. TOWNHOMES AT 660 ANNEX AVENUE | 660 C ANNEX AVE | NASHVILLE | TN | 37209 |
| 090080A00100CO | HEUER, NICHOLAS BERNARD & MEGAN ELIZABETH | 643 A JAMES AVE | NASHVILLE | TN | 37209 |
| 090080A00200CO | DANIEL, ASHLEY NICOLE | 643 B JAMES AVE | NASHVILLE | TN | 37209 |
| 090080C00100CO | ZELLER, LAURA R. | 660 A ANNEX AVE | NASHVILLE | TN | 37209 |
| 090080C00200CO | BLOOM, SARAH L. | 660 B ANNEX AVE | NASHVILLE | TN | 37209 |
| 090080K00200CO | MANNON, CATHERINE | 647 D JAMES AVE | NASHVILLE | TN | 37209 |
| 090080L00200CO | YONEDA, ZACHARY T. | 647 B JAMES AVE | NASHVILLE | TN | 37209 |
| 090080U00200CO | MARTINEZ, CAMERON | NO ADDRESS | NASHVILLE | TN | 00000 |
| 09008005000 | WORRELL, CAROLE A. | 6409 FRISCO AVE | NASHVILLE | TN | 37209 |
| 09008004900 | JOHNSTON, ROBERT C. & LAUREN A. | 6407 FRISCO AVE | NASHVILLE | TN | 37209 |
| 09008005100 | HARRIS, MARGIE A.(LE)& VANATTA, J. H. ETAL | 678 ANNEX AVE | NASHVILLE | TN | 37209 |
| 090080I90000CO | O.I.C. 676 ANNEX AVENUE TOWNHOMES AMEND | 676 C ANNEX AVE | NASHVILLE | TN | 37209 |
| 09008005300 | GAMI PARTNERS, GP | 674 ANNEX AVE | NASHVILLE | TN | 37209 |
| 090080Q90000CO | O.I.C. 672 ANNEX AVENUE HOMES | 672 C ANNEX AVE | NASHVILLE | TN | 37209 |
| 090080I00200CO | JMR INVESTMENTS, LLC | 676 A ANNEX AVE | NASHVILLE | TN | 37209 |
| 090080I00100CO | GRAYSMITH HOLDINGS, LLC | 676 B ANNEX AVE | NASHVILLE | TN | 37209 |
| 090080Q00100CO | DONNELL, JOSHUA | 672 A ANNEX AVE | NASHVILLE | TN | 37209 |
| 090080Q00200CO | DONNELL, JOSHUA | 672 B ANNEX AVE | NASHVILLE | TN | 37209 |
| 090080M00100CO | KURIO PROPERTIES, LLC | 6511 ROBERTSON AVE #1 | NASHVILLE | TN | 37209 |
| 090080M00200CO | KURIO PROPERTIES, LLC | 6511 ROBERTSON AVE #2 | NASHVILLE | TN | 37209 |
| 090080M00300CO | KURIO PROPERTIES, LLC | 6511 ROBERTSON AVE #3 | NASHVILLE | TN | 37209 |
| 090080M00400CO | KURIO PROPERTIES, LLC | 6511 ROBERTSON AVE #4 | NASHVILLE | TN | 37209 |
| 090080M00500CO | KURIO PROPERTIES, LLC | 6511 ROBERTSON AVE #5 | NASHVILLE | TN | 37209 |
| 090080M00600CO | KURIO PROPERTIES, LLC | 6511 ROBERTSON AVE #6 | NASHVILLE | TN | 37209 |
| 090080M00700CO | KURIO PROPERTIES, LLC | 6511 ROBERTSON AVE #7 | NASHVILLE | TN | 37209 |
| 090080M00800CO | KURIO PROPERTIES, LLC | 6511 ROBERTSON AVE #8 | NASHVILLE | TN | 37209 |
| 090080M00900CO | KURIO PROPERTIES, LLC | 6511 ROBERTSON AVE #9 | NASHVILLE | TN | 37209 |
| 090080M01000CO | KURIO PROPERTIES, LLC | 6511 ROBERTSON AVE #10 | NASHVILLE | TN | 37209 |
| 090080M01100CO | KURIO PROPERTIES, LLC | 6511 ROBERTSON AVE #11 | NASHVILLE | TN | 37209 |
| 090080M01200CO | KURIO PROPERTIES, LLC | 6511 ROBERTSON AVE #12 | NASHVILLE | TN | 37209 |
| 090080M01300CO | KURIO PROPERTIES, LLC | 6511 ROBERTSON AVE #13 | NASHVILLE | TN | 37209 |
| 090080M01400CO | KURIO PROPERTIES, LLC | 6511 ROBERTSON AVE #14 | NASHVILLE | TN | 37209 |
| 090080M90000CO | O.I.C. ROBERTSON CLOSE TOWNHOMES | 6511 B ROBERTSON AVE | NASHVILLE | TN | 37209 |
| 090120V00100CO | LAUDERBACK, GEORGE & TINA | 672 A WESTBORO DR | NASHVILLE | TN | 37209 |
| 090120V00200CO | LAUDERBACK, GEORGE & TINA | 672 B WESTBORO DR | NASHVILLE | TN | 37209 |
| 090120V90000CO | O.I.C. 672 WESTBORO DRIVE COTTAGES | 672 C WESTBORO DR | NASHVILLE | TN | 37209 |
| 09008011500 | HUTCHESON, ROBERT N. & JAMES, HELEN H. & PRICE, SCOTT T. | 6513 ROBERTSON AVE | NASHVILLE | TN | 37209 |
| 09008011800 | KURIO PROPERTIES, LLC | 0 SPENCER AVE | NASHVILLE | TN | 37209 |
| 09008017400 | PHAN, VICKY | 565 ANNEX AVE | NASHVILLE | TN | 37209 |
| 09008017500 | PHAN, VICKY & PHAM, KIM T. | 563 ANNEX AVE | NASHVILLE | TN | 37209 |
| 09008017600 | CRAFT, RANDALL L. & BETTY | 561 ANNEX AVE | NASHVILLE | TN | 37209 |
| 09008017700 | NGUYEN, KIM NHUNG THI | 559 ANNEX AVE | NASHVILLE | TN | 37209 |
| 09008017800 | TIDWELL, MITCHEL W. & LATRICIA B. | 557 ANNEX AVE | NASHVILLE | TN | 37209 |
| 09012031300 | WRIGHT, STEVEN T. | 528 FOUNDRY DR | NASHVILLE | TN | 37209 |

| | | | | | |
|----------------|--|-----------------------|-----------|----|-------|
| 09012031400 | CLEMMONS, MARILYN A. | 526 FOUNDRY DR | NASHVILLE | TN | 37209 |
| 09012032000 | PERLING, JONATHAN & CINDY | 530 FOUNDRY DR | NASHVILLE | TN | 37209 |
| 09012032100 | PHAM, MUOI VAN & TRAN, TUYEN HUONG THI | 532 FOUNDRY DR | NASHVILLE | TN | 37209 |
| 09012032200 | NGUYEN, LINH & TIEN | 534 FOUNDRY DR | NASHVILLE | TN | 37209 |
| 09012032300 | BURGESS, DONALD R. ET UX | 536 FOUNDRY DR | NASHVILLE | TN | 37209 |
| 09012032400 | GRIFFITH, ALICIA | 538 FOUNDRY DR | NASHVILLE | TN | 37209 |
| 09012032500 | WILSON, ALVIN ET UX | 540 FOUNDRY DR | NASHVILLE | TN | 37209 |
| 09012032600 | WILSON, ALVIN ET UX | 542 FOUNDRY DR | NASHVILLE | TN | 37209 |
| 09012032700 | NASH 3 SF, LLC | 555 ANNEX AVE | NASHVILLE | TN | 37209 |
| 09012032800 | BILLS, BRIAN S. & ELIZABETH | 553 ANNEX AVE | NASHVILLE | TN | 37209 |
| 09012032900 | JENNETTE, VELMA LEE | 551 ANNEX AVE | NASHVILLE | TN | 37209 |
| 09012033000 | PULLEY, DANIEL RUSS | 549 ANNEX AVE | NASHVILLE | TN | 37209 |
| 09012033100 | NGUYEN, TRUNG V. | 547 ANNEX AVE | NASHVILLE | TN | 37209 |
| 09012033200 | JACKSON, JAMES W. & THELMA INEZ | 545 ANNEX AVE | NASHVILLE | TN | 37209 |
| 09012033300 | GASSER, BENJAMIN W. & GLORIA P. | 543 ANNEX AVE | NASHVILLE | TN | 37209 |
| 09012034300 | LOVE, BUD, JR. ETUX | 556 ANNEX AVE | NASHVILLE | TN | 37209 |
| 09012036400 | PERKINS, LORI A. | 6201 FREEDOM DR | NASHVILLE | TN | 37209 |
| 09012037200 | GERHART, JOHN & DAWN | 659 WESTBORO DR | NASHVILLE | TN | 37209 |
| 090120802400CO | HODGES ESTATES HOMEOWNERS ASSOC., INC. | 740 WILLIAM HOWARD PL | NASHVILLE | TN | 37209 |
| 09012001200 | METRO GOV'T NE POWER BOARD | 541 ANNEX AVE | NASHVILLE | TN | 37209 |
| 09012001400 | PAYNE, JAMES A. ET UX | 537 ANNEX AVE | NASHVILLE | TN | 37209 |
| 09012001500 | LE, THACH V.& LE, KIM T. | 535 ANNEX AVE | NASHVILLE | TN | 37209 |
| 09012001600 | PHILLIPS, BETTY S. | 533 ANNEX AVE | NASHVILLE | TN | 37209 |
| 09012001700 | TANT, CHARLES E. & DONALD S | 531 ANNEX AVE | NASHVILLE | TN | 37209 |
| 09012001800 | TIMEN, JOEL A. & LINSEY M. | 529 ANNEX AVE | NASHVILLE | TN | 37209 |
| 09012001900 | LEGG, VICTORY D. & DAISY E. | 527 ANNEX AVE | NASHVILLE | TN | 37209 |
| 09012002000 | SUNG, HYANGSUK | 525 ANNEX AVE | NASHVILLE | TN | 37209 |
| 09012002100 | RATHERT, NATALIE J. | 523 ANNEX AVE | NASHVILLE | TN | 37209 |
| 09012002200 | PETTUS, HOWARD F. ET UX | 6404 EDSEL DR | NASHVILLE | TN | 37209 |
| 09012002600 | FRANCE, HAROLD C. & BRENDA S. | 655 WESTBORO DR | NASHVILLE | TN | 37209 |
| 09012002700 | INGLIS, LILLIE MAE (LE) & INGLIS, RICHARD | 6300 FREEDOM DR | NASHVILLE | TN | 37209 |
| 09012002800 | NOVAKOVIC, MARINKO & DRAGO | 6302 FREEDOM DR | NASHVILLE | TN | 37209 |
| 09012002900 | MADDEN, BETHANY & JENKINS, TRAVIS GREGORY | 6304 FREEDOM DR | NASHVILLE | TN | 37209 |
| 09012004200 | JHAS PROPERTIES CORP. | 6110 FREEDOM DR | NASHVILLE | TN | 37209 |
| 09012004300 | DARKS, CARROL G. | 6205 FREEDOM DR | NASHVILLE | TN | 37209 |
| 09012004400 | RICHLAND FREE WILL BAPTIST CHURCH, INC. | 650 WESTBORO DR | NASHVILLE | TN | 37209 |
| 09012004700 | POLANSKY, JONELL | 670 WESTBORO DR | NASHVILLE | TN | 37209 |
| 09012017200 | WALL, EARL FREDRICK | 526 ANNEX AVE | NASHVILLE | TN | 37209 |
| 09012017300 | LOGGINS, CHRISTOPHER BRIAN | 528 ANNEX AVE | NASHVILLE | TN | 37209 |
| 09012017400 | MOOREHEAD, JERRY C. ETUX | 530 ANNEX AVE | NASHVILLE | TN | 37209 |
| 09012017500 | HAZELWOOD, VICTOR | 6305 FREEDOM DR | NASHVILLE | TN | 37209 |
| 09012017600 | BOYD, ANITA C. | 609 FREEDOM CT | NASHVILLE | TN | 37209 |
| 09012017700 | INGRAM, RAYMOND E. & ARDITH L. | 607 FREEDOM CT | NASHVILLE | TN | 37209 |
| 09012017800 | WRIGHT, JOEL L. & VIRGIE T. | 605 FREEDOM CT | NASHVILLE | TN | 37209 |
| 09012017900 | MILDRED HUDGINS REALTY LLC ET AL | 603 FREEDOM CT | NASHVILLE | TN | 37209 |
| 09012001300 | PEACH, LEE ROY & SALLY L. | 539 ANNEX AVE | NASHVILLE | TN | 37209 |
| 09012006900 | DOWNING, DOUGLAS E. ET UX | 6409 HENRY FORD DR | NASHVILLE | TN | 37209 |
| 09012007000 | DICKEY, JOHN H. | 6407 HENRY FORD DR | NASHVILLE | TN | 37209 |
| 09012007100 | BARNES, LISA D. | 6405 HENRY FORD DR | NASHVILLE | TN | 37209 |
| 09012007200 | KNOTT, DAVID L. & LEIGH ANN | 6401 HENRY FORD DR | NASHVILLE | TN | 37209 |
| 09012007300 | ISLAM, MOHAMMAD M. | 505 ANNEX AVE | NASHVILLE | TN | 37209 |
| 09012007400 | BARNES, DORRIS D. | 503 ANNEX AVE | NASHVILLE | TN | 37209 |
| 09012007500 | LE, THUY T. & NAM V. | 501 ANNEX AVE | NASHVILLE | TN | 37209 |
| 09012007600 | VELAZQUEZ, ALFONSO & RUIZ, ARCELIA | 614 AMERICAN RD | NASHVILLE | TN | 37209 |
| 09012007700 | DORRIS, LESLEY MERRELL | 620 AMERICAN RD | NASHVILLE | TN | 37209 |
| 09012007800 | SANDERS, THOMAS E. & JUDY | 622 AMERICAN RD | NASHVILLE | TN | 37209 |
| 09012007900 | MAGANA, CARLOS & ESCAMILLA, RAMON | 624 AMERICAN RD | NASHVILLE | TN | 37209 |
| 09012010300 | BAKER, JULIA B. | 500 FOUNDRY DR | NASHVILLE | TN | 37209 |
| 09012010400 | JENKINS, JOSEPH | 502 FOUNDRY DR | NASHVILLE | TN | 37209 |
| 09012010500 | COGGINS, ROY | 504 FOUNDRY DR | NASHVILLE | TN | 37209 |
| 09012010600 | VU, DOAI VIET & LE, NU THI & VU, NGUYEN THAO | 506 FOUNDRY DR | NASHVILLE | TN | 37209 |
| 09012010700 | HUYNH, HANK & LE, KHUE | 508 FOUNDRY DR | NASHVILLE | TN | 37209 |
| 09012010800 | WETZEL, LINDA S. | 6405 EDSEL DR | NASHVILLE | TN | 37209 |
| 09012010900 | HOEFLEIN, DAVID | 6401 EDSEL DR | NASHVILLE | TN | 37209 |
| 09012011000 | GRAVES, LARRY G. & BEVERLY M. | 519 ANNEX AVE | NASHVILLE | TN | 37209 |
| 09012011100 | VU, TIEN TOAN & NGUYEN, THAO LE PHUONG | 517 ANNEX AVE | NASHVILLE | TN | 37209 |
| 09012011200 | FULLER, DAVID GLENN | 515 ANNEX AVE | NASHVILLE | TN | 37209 |
| 09012011300 | TOY, LOUISE G. | 513 ANNEX AVE | NASHVILLE | TN | 37209 |
| 09012011400 | POREMBIA, CHRISTA & COLUMBIA, NICK | 511 ANNEX AVE | NASHVILLE | TN | 37209 |
| 09012011500 | PETRE, PENELOPE J. REVOCABLE LIVING TRUST | 509 ANNEX AVE | NASHVILLE | TN | 37209 |
| 09012013000 | BARTLETT, JEFFREY L. | 6315 HENRY FORD DR | NASHVILLE | TN | 37209 |
| 09012013100 | DAVIDSON, KENNETH RAY | 6313 HENRY FORD DR | NASHVILLE | TN | 37209 |
| 09012013200 | LEWIS, CHERYL & THOMPSON, TERRY R. | 6311 HENRY FORD DR | NASHVILLE | TN | 37209 |
| 09012014300 | COLLUM, PATRICK & WALLACE, ELIZABETH | 503 BAGLEYSHOP DR | NASHVILLE | TN | 37209 |
| 09012014400 | PATRICIA MAURA MIXON LIVING TRUST, THE | 6300 HENRY FORD DR | NASHVILLE | TN | 37209 |
| 09012014500 | THH REALTY, LLC | 6304 HENRY FORD DR | NASHVILLE | TN | 37209 |

| | | | | | |
|----------------|--|--------------------|-----------|----|-------|
| 09012014600 | MILDRED HUDGINS REALTY LLC ET AL | 6306 HENRY FORD DR | NASHVILLE | TN | 37209 |
| 09012014700 | TIMBS, JAMES C., JR. ET UX | 6308 HENRY FORD DR | NASHVILLE | TN | 37209 |
| 09012014800 | MILDRED HUDGINS REALTY LLC ET AL | 6310 HENRY FORD DR | NASHVILLE | TN | 37209 |
| 09012014900 | PUTMAN, BLENDA & JEREMY M. | 508 ANNEX AVE | NASHVILLE | TN | 37209 |
| 09012015000 | DAVIDSON, WILLIAM TISDALE | 510 ANNEX AVE | NASHVILLE | TN | 37209 |
| 09012015100 | MCGOWAN, ROBERT L., SR. | 512 ANNEX AVE | NASHVILLE | TN | 37209 |
| 09012015200 | WEST, LAWRENCE & RHONDA JEAN | 514 ANNEX AVE | NASHVILLE | TN | 37209 |
| 09012015300 | LAFRANCE, MICHELLE | 516 ANNEX AVE | NASHVILLE | TN | 37209 |
| 09012015400 | BISHOP, BEULAH MAI | 518 ANNEX AVE | NASHVILLE | TN | 37209 |
| 09012015500 | DAVIS, ETHEL ANN, REVOCABLE LIVING TRUST | 6317 EDSSEL DR | NASHVILLE | TN | 37209 |
| 09012015600 | HOLT, WILLIE J. | 6313 EDSSEL DR | NASHVILLE | TN | 37209 |
| 09012015700 | BOERO, PAULO J. & BOUYSSOU, AUDREY | 6309 EDSSEL DR | NASHVILLE | TN | 37209 |
| 09012015800 | KIMBRO, EMILY A. & LARRY S., JR. | 6305 EDSSEL DR | NASHVILLE | TN | 37209 |
| 09012015900 | MILDRED HUDGINS REALTY LLC ET AL | 6301 EDSSEL DR | NASHVILLE | TN | 37209 |
| 09012016800 | WEBER, WILLIAM J. & SHEILA M. | 6316 EDSSEL DR | NASHVILLE | TN | 37209 |
| 09012016900 | TRAN, AN & MAI THI | 520 ANNEX AVE | NASHVILLE | TN | 37209 |
| 09012017000 | BOURGEOIS, ALBERDA M. | 522 ANNEX AVE | NASHVILLE | TN | 37209 |
| 09012017100 | BAILEY, PAULINE V. & JONATHAN D. | 524 ANNEX AVE | NASHVILLE | TN | 37209 |
| 090120C00100CO | CREECH, PATRICIA GAIL | 651 WESTBORO DR | NASHVILLE | TN | 37209 |
| 090120C00200CO | HODGES, DORIS L. | 653 WESTBORO DR | NASHVILLE | TN | 37209 |
| 090120C90000CO | O.I.C. WESTBORO MANOR, A CONDOMINIUM | 653 B WESTBORO DR | NASHVILLE | TN | 37209 |
| 09012021800 | EBERLE, JOHN | 618 WESTBORO DR | NASHVILLE | TN | 37209 |
| 09012021900 | JARRELL, THOMAS & BRUNER, MARILYN | 620 WESTBORO DR | NASHVILLE | TN | 37209 |
| 09012022000 | ALLEN, JAMES W. ETUX | 622 WESTBORO DR | NASHVILLE | TN | 37209 |
| 09012022100 | PRICE, CYNTHIA A. | 624 WESTBORO DR | NASHVILLE | TN | 37209 |
| 09012022200 | MCELDOWNEY, THOMAS D. | 626 WESTBORO DR | NASHVILLE | TN | 37209 |
| 09012022300 | CONNOR, ISAAC & CLEDDIE J. | 628 WESTBORO DR | NASHVILLE | TN | 37209 |
| 09012022400 | ROGERS, MARIAN FRANCES | 630 WESTBORO DR | NASHVILLE | TN | 37209 |
| 09012022500 | REUTER, RICHARD A. & GAUSMAN, DEVIN E. | 632 WESTBORO DR | NASHVILLE | TN | 37209 |
| 09012022600 | WARREN, JOSEPH REED | 634 WESTBORO DR | NASHVILLE | TN | 37209 |
| 09012022700 | HUYNH, AN NGOC & VO, HNUNG THI | 636 WESTBORO DR | NASHVILLE | TN | 37209 |
| 09012022800 | TAYLOR, BRIAN LEON & GINA LANE | 638 WESTBORO DR | NASHVILLE | TN | 37209 |
| 09012022801 | HENRY, CARRIE R. | 640 WESTBORO DR | NASHVILLE | TN | 37209 |
| 09012022900 | LYNCH, DOROTHY J. | 642 WESTBORO DR | NASHVILLE | TN | 37209 |
| 09012023000 | RYAN, TERESA | 6210 FREEDOM DR | NASHVILLE | TN | 37209 |
| 09012023100 | DUMAS, JENNIFER L | 6208 FREEDOM DR | NASHVILLE | TN | 37209 |
| 09012023200 | MEADOWS, KATHY | 6206 FREEDOM DR | NASHVILLE | TN | 37209 |
| 09012023300 | 5001 PROPERTIES, LLC | 6204 FREEDOM DR | NASHVILLE | TN | 37209 |
| 09012023400 | HALES, JANICE | 639 FREEDOM PL | NASHVILLE | TN | 37209 |
| 09012023500 | ROSE, NATALYA L. | 637 FREEDOM PL | NASHVILLE | TN | 37209 |
| 09012023600 | CALHOUN, ELSIE F. | 635 FREEDOM PL | NASHVILLE | TN | 37209 |
| 09012023700 | HOUSLEY, BILLIE SUE | 633 FREEDOM PL | NASHVILLE | TN | 37209 |
| 09012023800 | ADAMS, VICKIE LYNN & COLLIER, DONALD RAY | 631 FREEDOM PL | NASHVILLE | TN | 37209 |
| 09012023900 | WHICKER, ROBERT R. ET UX | 629 FREEDOM PL | NASHVILLE | TN | 37209 |
| 09012024000 | PERKINS, DON E. ETUX | 627 FREEDOM PL | NASHVILLE | TN | 37209 |
| 09012024100 | KING, ALAN R. | 625 FREEDOM PL | NASHVILLE | TN | 37209 |
| 09012024200 | SPENCE, RONALD W. | 623 FREEDOM PL | NASHVILLE | TN | 37209 |
| 09012024300 | SPENCE, KENNETH STEPHEN & DEBORAH GAIL | 622 FREEDOM PL | NASHVILLE | TN | 37209 |
| 09012024400 | BAIN, JERRY W. ET UX | 624 FREEDOM PL | NASHVILLE | TN | 37209 |
| 09012035700 | HARRELL, DAVID M. | 627 WESTBORO DR | NASHVILLE | TN | 37209 |
| 09012011600 | RABY, MARY PATE | 609 AMERICAN RD | NASHVILLE | TN | 37209 |
| 09016000700 | HUDSON, ALICE (LE) & BARBARA G. | 496 ANNEX AVE | NASHVILLE | TN | 37209 |
| 09016000800 | BURGESS, DONALD RAY ET UX | 355 SCHOLARSHIP DR | NASHVILLE | TN | 37209 |
| 09016000900 | GREER, SUZANNE & HAROLD L. | 534 SCHOLARSHIP DR | NASHVILLE | TN | 37209 |
| 09016001000 | DAVIDSON, DAVID & KAREN | 532 SCHOLARSHIP DR | NASHVILLE | TN | 37209 |
| 09012011700 | WRIGHT, BRIAN C. | 6305 AMERICAN CT | NASHVILLE | TN | 37209 |
| 09012011800 | ISMAILOVA, ELVIRA A. & AZHDAR A. & EMIL A. | 6303 AMERICAN CT | NASHVILLE | TN | 37209 |
| 09012011900 | TWEEDY, JAMES P. & GAIL F. | 6301 AMERICAN CT | NASHVILLE | TN | 37209 |
| 09012012000 | EVANS, DEBBIE S. | 6300 AMERICAN CT | NASHVILLE | TN | 37209 |
| 09012012100 | MOORE, CARLYN ROYAL ETUX | 6302 AMERICAN CT | NASHVILLE | TN | 37209 |
| 09012012200 | LIVELY, MARCELLA D. | 6304 AMERICAN CT | NASHVILLE | TN | 37209 |
| 09012012300 | LEE, W. T. JR. ETUX | 600 AMERICAN RD | NASHVILLE | TN | 37209 |
| 09012012400 | LANDERS, MAMIE G. & MORTON, PATRICIA C. | 602 AMERICAN RD | NASHVILLE | TN | 37209 |
| 09012012500 | BARDILL, MARY LYNN | 604 AMERICAN RD | NASHVILLE | TN | 37209 |
| 09012012600 | GARRETT, GRANTLAND S. | 606 AMERICAN RD | NASHVILLE | TN | 37209 |
| 09012012700 | WOOLRIDGE, WILLIAM | 610 AMERICAN RD | NASHVILLE | TN | 37209 |
| 09012012800 | TANKSLEY, ISSAC E. & LISA A. | 0 ANNEX AVE | NASHVILLE | TN | 37209 |
| 09012012900 | TANKSLEY, ISSAC E. & LISA A. | 504 ANNEX AVE | NASHVILLE | TN | 37209 |
| 09012013300 | KELLEY, LESTER N. ETUX | 6309 HENRY FORD DR | NASHVILLE | TN | 37209 |
| 09012013400 | JIANG, MEI LAN & HUANG, ZENG CHAO | 6307 HENRY FORD DR | NASHVILLE | TN | 37209 |
| 09012013500 | BERNARD, J. R. & DOROTHY B. | 6305 HENRY FORD DR | NASHVILLE | TN | 37209 |
| 09012013600 | BROWN, TREASA J. | 6303 HENRY FORD DR | NASHVILLE | TN | 37209 |
| 09012013700 | CAVAZOS, DAVID L. & MARY L. | 6301 HENRY FORD DR | NASHVILLE | TN | 37209 |
| 09012013800 | MINOR 3RD, LLC | 6239 HENRY FORD DR | NASHVILLE | TN | 37209 |
| 09012013900 | DAILY, ANDREW D. & ALETHA JOYCE | 6237 HENRY FORD DR | NASHVILLE | TN | 37209 |
| 09012014000 | BLAIR, ROBERT M. | 6235 HENRY FORD DR | NASHVILLE | TN | 37209 |

| | | | | | |
|----------------|---|-----------------------|-----------|----|-------|
| 09016004900 | MILDRED HUDGINS REALTY LLC ET AL | 605 AMERICAN RD | NASHVILLE | TN | 37209 |
| 09016005000 | JOHNSON, LAURA ELIZABETH | 607 AMERICAN RD | NASHVILLE | TN | 37209 |
| 09012016000 | RIGSBY, JAMES MATTHEW & TAMMY D. | 633 WESTBORO DR | NASHVILLE | TN | 37209 |
| 09012016100 | PALMER, EVA JANE | 607 BAGLEYSHOP DR | NASHVILLE | TN | 37209 |
| 09012016200 | HAYNES, KATHY J. | 605 BAGLEYSHOP DR | NASHVILLE | TN | 37209 |
| 09012016300 | NGUYEN, THANH VAN & THIEN & BICH LE, PHUONG THI | 603 BAGLEYSHOP DR | NASHVILLE | TN | 37209 |
| 09012016400 | GREEN, BARBARA E. | 6300 EDSSEL DR | NASHVILLE | TN | 37209 |
| 09012016500 | ISENMAN, MARY B. | 6304 EDSSEL DR | NASHVILLE | TN | 37209 |
| 09012016600 | BARNARD, BILLYE B. | 6308 EDSSEL DR | NASHVILLE | TN | 37209 |
| 09012016700 | MCDERMITT, DAYLE K. & SUSAN V. | 6312 EDSSEL DR | NASHVILLE | TN | 37209 |
| 09012018000 | BRANTLEY, SHANE V. & CHRISTIE, ANNALEIGH | 601 FREEDOM CT | NASHVILLE | TN | 37209 |
| 09012018100 | BARNES, WILLIAM N. ET UX | 600 FREEDOM CT | NASHVILLE | TN | 37209 |
| 09012018200 | CLINARD, BILLY B. & ET AL | 602 FREEDOM CT | NASHVILLE | TN | 37209 |
| 09012018300 | BAZDAREVIC, DZEVOD & MARINA | 604 FREEDOM CT | NASHVILLE | TN | 37209 |
| 09012018400 | LYNCH, JAMES JR. ETUX | 606 FREEDOM CT | NASHVILLE | TN | 37209 |
| 09012018500 | MARSHALL, ANDREW D. & CHRISTOPHER A. & STEPHANIE C. | 608 FREEDOM CT | NASHVILLE | TN | 37209 |
| 09012018700 | TELFORD, WADE H. ETUX | 643 WESTBORO DR | NASHVILLE | TN | 37209 |
| 09012018800 | PARRISH, ROBERT A. | 641 WESTBORO DR | NASHVILLE | TN | 37209 |
| 09012018900 | DEASON, EDDIE W. ET AL | 637 WESTBORO DR | NASHVILLE | TN | 37209 |
| 09012019000 | CONNOR, ISAAC P. & CLEDDIE J. | 635 WESTBORO DR | NASHVILLE | TN | 37209 |
| 09012019200 | BRYANT, VIRGINIA J. & BRETT R. | 6230 HENRY FORD DR | NASHVILLE | TN | 37209 |
| 09012019300 | WILLIAMS SETH & MEGAN | 6232 HENRY FORD DR | NASHVILLE | TN | 37209 |
| 09012019400 | GEBREMICHAEL, TESHAY A. | 6234 HENRY FORD DR | NASHVILLE | TN | 37209 |
| 09012019500 | HEMBY, JAMES D. ETUX | 6236 HENRY FORD DR | NASHVILLE | TN | 37209 |
| 09012019600 | GREER, BALEE S. | 6238 HENRY FORD DR | NASHVILLE | TN | 37209 |
| 09012019700 | COLEMAN, JON A. ET UX | 6240 HENRY FORD DR | NASHVILLE | TN | 37209 |
| 09012019800 | NGUYEN, LINDA & WELLS, NGOC-QUYNH NGUYEN | 502 BAGLEYSHOP DR | NASHVILLE | TN | 37209 |
| 09012019900 | BOWMAN, ANGELA J. | 504 BAGLEYSHOP DR | NASHVILLE | TN | 37209 |
| 09012020000 | FORIEST, LARRY W. | 506 BAGLEYSHOP DR | NASHVILLE | TN | 37209 |
| 09012020100 | DIEHL, KELLY C. | 600 BAGLEYSHOP DR | NASHVILLE | TN | 37209 |
| 09012020200 | BIBB, JAMES L. | 602 BAGLEYSHOP DR | NASHVILLE | TN | 37209 |
| 09012020300 | BRODEUR, EMILY G. | 631 WESTBORO DR | NASHVILLE | TN | 37209 |
| 09012020400 | ARNOLD, MICHAEL & NICHELE | 629 WESTBORO DR | NASHVILLE | TN | 37209 |
| 09012020500 | DONALDSON, ROBERT | 625 WESTBORO DR | NASHVILLE | TN | 37209 |
| 09012020600 | HOLLIS, ALISON & JAMES | 623 WESTBORO DR | NASHVILLE | TN | 37209 |
| 09012020700 | GOHEEN, KIMBERLY | 621 WESTBORO DR | NASHVILLE | TN | 37209 |
| 09012020800 | SANDS, SHIRLEY P. & ROGERS, ALLEN E. ETUX | 619 WESTBORO DR | NASHVILLE | TN | 37209 |
| 090120S00100CO | BS PARTNERS, LLC | 607 A CROLEY DR | NASHVILLE | TN | 37209 |
| 090120S00200CO | BS PARTNERS, LLC | 607 B CROLEY DR | NASHVILLE | TN | 37209 |
| 090120S90000CO | O.I.C. 607 A & B CROLEY TOWNHOMES | 607 C CROLEY DR | NASHVILLE | TN | 37209 |
| 090120T00200CO | DAVIS, MELISSIA M. & STEVEN D. | NO ADDRESS | NASHVILLE | TN | 00000 |
| 090120T90000CO | O.I.C. WESTBORO HOMES | 0 WESTBORO DR | | TN | |
| 09012021200 | FLAIR, RONALD L. & MARGARET L. | 600 WESTBORO DR | NASHVILLE | TN | 37209 |
| 09012021300 | FLAIR, MARGARET L. & RONALD LEE(LE) ETAL | 602 WESTBORO DR | NASHVILLE | TN | 37209 |
| 09012021400 | HALLUM, SUE M. | 606 WESTBORO DR | NASHVILLE | TN | 37209 |
| 09012021500 | PRESTON TAYLOR MINISTRIES | 610 WESTBORO DR | NASHVILLE | TN | 37209 |
| 09012021600 | CART, JOSHUA B. | 612 WESTBORO DR | NASHVILLE | TN | 37209 |
| 09012024500 | HOLLOWAY, JANICE GAYLE | 626 FREEDOM PL | NASHVILLE | TN | 37209 |
| 09012024600 | NAPIER, LARRY D. & TRENA M. | 628 FREEDOM PL | NASHVILLE | TN | 37209 |
| 09012024700 | HARTMAN, SARA L. & CAROL F. | 630 FREEDOM PL | NASHVILLE | TN | 37209 |
| 09012024800 | DUFFIELD, CHESTER EARL JR. ETUX | 632 FREEDOM PL | NASHVILLE | TN | 37209 |
| 09012024900 | DUNN, JEREMY C. | 605 B CROLEY DR | NASHVILLE | TN | 37209 |
| 09012025000 | GRIFFITH, ALICIA | 636 FREEDOM PL | NASHVILLE | TN | 37209 |
| 09012025100 | MACK, MARTISCA | 638 FREEDOM PL | NASHVILLE | TN | 37209 |
| 09012025200 | REAVIS, JAMES E. ET UX | 609 CROLEY DR | NASHVILLE | TN | 37209 |
| 09012025500 | SIMMONS, WM.B. REV.TRUST & DOROTHY H. | 603 CROLEY DR | NASHVILLE | TN | 37209 |
| 09012025600 | MCFARLAND, DEBORAH D. | 601 CROLEY DR | NASHVILLE | TN | 37209 |
| 09012025700 | MCQUIEN, RANDY, JR. & JANELLE | 571 CROLEY DR | NASHVILLE | TN | 37209 |
| 09012025800 | MINK, JOHN D. ETUX | 573 CROLEY DR | NASHVILLE | TN | 37209 |
| 09012025900 | BOWMAN, JANET MARIE & THOMAS RAY | 569 CROLEY DR | NASHVILLE | TN | 37209 |
| 09012026000 | SHARPE, BRUCE A. | 567 CROLEY DR | NASHVILLE | TN | 37209 |
| 09012026100 | FERTITTA, CHRIS M. | 565 CROLEY DR | NASHVILLE | TN | 37209 |
| 09012026200 | MAYO, JESSICA D. | 563 CROLEY DR | NASHVILLE | TN | 37209 |
| 09012026300 | CLOUSE, GARY L., JR. ET UX | 561 CROLEY DR | NASHVILLE | TN | 37209 |
| 09012028300 | HUYNH, THINH & CHINH, HUONG T. | 564 CROLEY DR | NASHVILLE | TN | 37209 |
| 09012028800 | SHELL, RICHARD P. & SARA L. | 557 CROLEY DR | NASHVILLE | TN | 37209 |
| 09012036800 | JOHNSON, MISTY LYNN | 634 B FREEDOM PL | NASHVILLE | TN | 37209 |
| 09012036900 | LEPOMA-BOND, SHANNON R. & BOND, ONASILE T. | 634 A FREEDOM PL | NASHVILLE | TN | 37209 |
| 09012037000 | SOVINE, JAMES WESLEY | 627 CROLEY DR | NASHVILLE | TN | 37209 |
| 09012037100 | HANA, MAAN & MATLOOB, ASHWAQ | 605 A CROLEY DR | NASHVILLE | TN | 37209 |
| 090120B00100CO | DEFALCO, ANDREA | 700 WILLIAM HOWARD PL | NASHVILLE | TN | 37209 |
| 090120B00200CO | SCHNEIDER, JESSICA L. | 704 WILLIAM HOWARD PL | NASHVILLE | TN | 37209 |
| 090120B00300CO | PORTMAN, BRITTANY | 708 WILLIAM HOWARD PL | NASHVILLE | TN | 37209 |
| 090120B00400CO | CROUCH, HAZEL L. & RIGSBY, TAMMY D. | 712 WILLIAM HOWARD PL | NASHVILLE | TN | 37209 |
| 090120B00500CO | MILLER, MARJORY | 716 WILLIAM HOWARD PL | NASHVILLE | TN | 37209 |
| 090120B00600CO | JONES, BARBARA | 720 WILLIAM HOWARD PL | NASHVILLE | TN | 37209 |

| | | | | | |
|----------------|--|-----------------------|-----------|----|-------|
| 090120B00700CO | MILLER, WILLIE L. & ALBERTA C. & KENDALL L. | 724 WILLIAM HOWARD PL | NASHVILLE | TN | 37209 |
| 090120B00800CO | MESOPOTAMIA, LLC | 804 WILLIAM HOWARD CT | NASHVILLE | TN | 37209 |
| 090120B00900CO | PEDIREDDI, SRINIVASA R. | 808 WILLIAM HOWARD CT | NASHVILLE | TN | 37209 |
| 090120B01000CO | BARTON, PERRY A. | 809 WILLIAM HOWARD CT | NASHVILLE | TN | 37209 |
| 090120B01100CO | ARCHER, WESLEY LANE & ANNA GARRISON | 805 WILLIAM HOWARD CT | NASHVILLE | TN | 37209 |
| 090120B01200CO | MOORE, RACHAEL & NANCY | 801 WILLIAM HOWARD CT | NASHVILLE | TN | 37209 |
| 090120B01300CO | MEADOWS, BRANDON L. & LENATA J. | 732 WILLIAM HOWARD PL | NASHVILLE | TN | 37209 |
| 090120B01400CO | WAMPLER, JOHN EDD & KATHY M. | 737 WILLIAM HOWARD PL | NASHVILLE | TN | 37209 |
| 090120B01500CO | NOVIKOV, ALEXANDER S. & NOVIKOVA, LYALYA M. | 733 WILLIAM HOWARD PL | NASHVILLE | TN | 37209 |
| 090120B01600CO | BILES, DANIEL C. & CHRISTY P. | 729 WILLIAM HOWARD PL | NASHVILLE | TN | 37209 |
| 090120B01700CO | ZONG, LING & CHENG, DONG SHENG | 725 WILLIAM HOWARD PL | NASHVILLE | TN | 37209 |
| 090120B01800CO | MILLER, STEPHANIE | 721 WILLIAM HOWARD PL | NASHVILLE | TN | 37209 |
| 090120B01900CO | BLACKWOOD, AMY | 717 WILLIAM HOWARD PL | NASHVILLE | TN | 37209 |
| 090120B02000CO | FOSTER, JOHN D. | 713 WILLIAM HOWARD PL | NASHVILLE | TN | 37209 |
| 090120B02100CO | ABSAR, ABU N. & SAMUEL BEN | 709 WILLIAM HOWARD PL | NASHVILLE | TN | 37209 |
| 090120B02200CO | PHELPS, MARSHALL TED & WEBSTER, LINDA LEE | 705 WILLIAM HOWARD PL | NASHVILLE | TN | 37209 |
| 090120B02300CO | NIGHTINGALE, ROBERT JOHN & CANDICE LOREEN & PAMELA IRENE | 701 WILLIAM HOWARD PL | NASHVILLE | TN | 37209 |
| 09012004100 | WOODALL, TERRY | 621 CROLEY DR | NASHVILLE | TN | 37209 |
| 09012004101 | MORAN, MICHAEL E. JR. & THOMPSON, DAINA M | 617 CROLEY DR | NASHVILLE | TN | 37209 |
| 09012004102 | HARNESS, LEEANN M. | 615 CROLEY DR | NASHVILLE | TN | 37209 |
| 09016010500 | LOWRY, JOHN FRED ET UX | 609 WESTBORO DR | NASHVILLE | TN | 37209 |
| 090120000100CO | MURPHY, MELISSA & SITZLER, RYAN | 550 CROLEY DR | NASHVILLE | TN | 37209 |
| 090120000200CO | STEWART, ALLISON | 552 CROLEY DR | NASHVILLE | TN | 37209 |
| 090120090000CO | O.I.C. CROLEYWOOD COTTAGES | 552 B CROLEY DR | NASHVILLE | TN | 37209 |
| 090120P00100CO | GREER, MICHAEL D. & KRISTEN C. | 6375 ALAMO PL | NASHVILLE | TN | 37209 |
| 090120P00200CO | DUNCAN, JORDAN M. | 6377 ALAMO PL | NASHVILLE | TN | 37209 |
| 090120P90000CO | O.I.C. CROLEYWOOD COTTAGES II | 6377 B ALAMO PL | NASHVILLE | TN | 37209 |
| 090160B00100CO | KERCHBERGER, VERN ERIC & SAKARIA, NEHA | 554 WESTBORO DR | NASHVILLE | TN | 37209 |
| 090160B00200CO | BLUE, IAN & PAIGE | 6397 ALAMO PL | NASHVILLE | TN | 37209 |
| 090160B90000CO | O.I.C. 554 WESTBORO DRIVE TOWNHOMES AM | 6397 B ALAMO PL | NASHVILLE | TN | 37209 |
| 091091A00100CO | JONES, KYLE & GAYLE | 6350 A ALAMO PL | NASHVILLE | TN | 37209 |
| 091091A00200CO | KOSTELANETZ, SOPHIA A. & JUDGE, SEAN FRANCIS | 6350 B ALAMO PL | NASHVILLE | TN | 37209 |
| 091091A90000CO | O.I.C. HOMES AT 6350 ALAMO PLACE | 6350 C ALAMO PL | NASHVILLE | TN | 37209 |
| 090160C00100CO | DAILY, GRAYSON ROBERT | 550 WESTBORO DR | NASHVILLE | TN | 37209 |
| 090160C00200CO | COLEMAN, ANDREW J. | 552 WESTBORO DR | NASHVILLE | TN | 37209 |
| 090160C90000CO | O.I.C. 552 WESTBORO DRIVE TOWNHOMES | 550 B WESTBORO DR | NASHVILLE | TN | 37209 |
| 090120Q00100CO | CHARLOTTE PARKSIDE, INC. | 606 A CROLEY DR | NASHVILLE | TN | 37209 |
| 090120Q00200CO | CHARLOTTE PARKSIDE, INC. | 606 B CROLEY DR | NASHVILLE | TN | 37209 |
| 090120Q00300CO | CHARLOTTE PARKSIDE, INC. | 606 C CROLEY DR | NASHVILLE | TN | 37209 |
| 090120Q00400CO | CHARLOTTE PARKSIDE, INC. | 238 CROLEYWOOD LN | NASHVILLE | TN | 37209 |
| 090120Q00500CO | CHARLOTTE PARKSIDE, INC. | 240 CROLEYWOOD LN | NASHVILLE | TN | 37209 |
| 090120Q00600CO | CHARLOTTE PARKSIDE, INC. | 242 CROLEYWOOD LN | NASHVILLE | TN | 37209 |
| 090120Q00700CO | CHARLOTTE PARKSIDE, INC. | 244 CROLEYWOOD LN | NASHVILLE | TN | 37209 |
| 090120Q00800CO | CHARLOTTE PARKSIDE, INC. | 206 CROLEYWOOD LN | NASHVILLE | TN | 37209 |
| 090120Q00900CO | CHARLOTTE PARKSIDE, INC. | 208 CROLEYWOOD LN | NASHVILLE | TN | 37209 |
| 090120Q01000CO | CHARLOTTE PARKSIDE, INC. | 210 CROLEYWOOD LN | NASHVILLE | TN | 37209 |
| 090120Q01100CO | CHARLOTTE PARKSIDE, INC. | 212 CROLEYWOOD LN | NASHVILLE | TN | 37209 |
| 090120Q01200CO | CHARLOTTE PARKSIDE, INC. | 214 CROLEYWOOD LN | NASHVILLE | TN | 37209 |
| 090120Q01300CO | CHARLOTTE PARKSIDE, INC. | 216 CROLEYWOOD LN | NASHVILLE | TN | 37209 |
| 090120Q01400CO | CHARLOTTE PARKSIDE, INC. | 218 CROLEYWOOD LN | NASHVILLE | TN | 37209 |
| 090120Q01500CO | CHARLOTTE PARKSIDE, INC. | 220 CROLEYWOOD LN | NASHVILLE | TN | 37209 |
| 090120Q01600CO | CHARLOTTE PARKSIDE, INC. | 222 CROLEYWOOD LN | NASHVILLE | TN | 37209 |
| 090120Q01700CO | CHARLOTTE PARKSIDE, INC. | 224 CROLEYWOOD LN | NASHVILLE | TN | 37209 |
| 090120Q01800CO | CHARLOTTE PARKSIDE, INC. | 226 CROLEYWOOD LN | NASHVILLE | TN | 37209 |
| 090120Q01900CO | CHARLOTTE PARKSIDE, INC. | 228 CROLEYWOOD LN | NASHVILLE | TN | 37209 |
| 090120Q02000CO | CHARLOTTE PARKSIDE, INC. | 230 CROLEYWOOD LN | NASHVILLE | TN | 37209 |
| 090120Q02100CO | CHARLOTTE PARKSIDE, INC. | 232 CROLEYWOOD LN | NASHVILLE | TN | 37209 |
| 090120Q02200CO | CHARLOTTE PARKSIDE, INC. | 234 CROLEYWOOD LN | NASHVILLE | TN | 37209 |
| 090120Q90000CO | O.I.C. CHARLOTTE PARKSIDE | 606 HM CROLEY DR | NASHVILLE | TN | 37209 |
| 090120R00100CO | SKYVIEW PROPERTY GROUP, LLC | 6377 IVY ST | NASHVILLE | TN | 37209 |
| 090120R00200CO | SKYVIEW PROPERTY GROUP, LLC | 6379 IVY ST | NASHVILLE | TN | 37209 |
| 090120R90000CO | O.I.C. IVY STREET TOWN HOMES | 6379 B IVY ST | NASHVILLE | TN | 37209 |
| 091093C00100CO | STEPHENSON, DANIEL & HANNAH | 6366 A ALAMO PL | NASHVILLE | TN | 37209 |
| 091093C00200CO | STEPHENSON, DANIEL & HANNAH | 6366 B ALAMO PL | NASHVILLE | TN | 37209 |
| 091093C90000CO | O.I.C. 6366 ALAMO PLACE HOMES | 6366 C ALAMO PL | NASHVILLE | TN | 37209 |
| 090120T00100CO | DAVIS, MELISSIA M. & STEVEN D. | NO ADDRESS | NASHVILLE | TN | 00000 |
| 09012027000 | SPAKES, CHARLES H. ET UX | 604 CROLEY DR | NASHVILLE | TN | 37209 |
| 09012027100 | HANN, DEBORAH | 602 A CROLEY DR | NASHVILLE | TN | 37209 |
| 09012027200 | HANN, DEBORAH | 600 A IVY ST | NASHVILLE | TN | 37209 |
| 09012027300 | GILLASPIE, RICHARD W. JR. ET UX | 6376 IVY ST | NASHVILLE | TN | 37209 |
| 09012027500 | MIDDLE TENNESSEE LIVING, LLC | 6374 IVY ST | NASHVILLE | TN | 37209 |
| 09012027700 | DAVELAAR, DAVID & MICHELLE | 6371 IVY ST | NASHVILLE | TN | 37209 |
| 09012027800 | M. D. H. A. | 6373 A IVY ST | NASHVILLE | TN | 37209 |
| 09012028200 | BROPHY, COLEEN M. | 6385 IVY ST | NASHVILLE | TN | 37209 |
| 09012028400 | HANSON, RICHARD D. & PATRICIA M. | 560 CROLEY DR | NASHVILLE | TN | 37209 |
| 09012028500 | CARROLL, JOHN, JR. & SUSAN | 6374 ALAMO PL | NASHVILLE | TN | 37209 |

| | | | | | |
|----------------|---|---------------------|-----------|----|-------|
| 09012028600 | MARVEL, SHELBY C. & KENDELL W. | 6372 ALAMO PL | NASHVILLE | TN | 37209 |
| 09012028700 | RICHARDS, SHERRIE | 553 CROLEY DR | NASHVILLE | TN | 37209 |
| 09012029100 | ANDERSON, RHONDA SUE | 0 ALAMO PL | NASHVILLE | TN | 37209 |
| 09012035800 | CARROLL, JOHN & SUSAN | 6381 IVY ST | NASHVILLE | TN | 37209 |
| 09012036200 | CROWELL, KENNETH E.,SR. & JANICE K. | 6375 IVY ST | NASHVILLE | TN | 37209 |
| 09012036300 | P & P DEVELOPMENT LLC | 6378 IVY ST | NASHVILLE | TN | 37209 |
| 09016011900 | RAYBURN, MARVIN LEE JR. & SHERRY LYNN | 551 CROLEY DR | NASHVILLE | TN | 37209 |
| 09016012000 | ORZECHOWSKI, JOHN & ERICA WATERS | 549 CROLEY DR | NASHVILLE | TN | 37209 |
| 09016012100 | CERMAK, ELIZABETH A. | 547 CROLEY DR | NASHVILLE | TN | 37209 |
| 09016012700 | CAPPS, FREDDY W. ETUX | 546 CROLEY DR | NASHVILLE | TN | 37209 |
| 09109013300 | LOVELL PROPERTIES, LLC | 6370 IVY ST | NASHVILLE | TN | 37209 |
| 09109013500 | SMITH, JERRY W. & DARLENE C. | 6368 A IVY ST | NASHVILLE | TN | 37209 |
| 09109013600 | ESCOBAR, OSCAR SANTANA & HECTOR SANTANA | 6366 IVY ST | NASHVILLE | TN | 37209 |
| 09109013700 | DNA MIRACLE PROPERTIES, LLC | 6364 IVY ST | NASHVILLE | TN | 37209 |
| 09109013800 | HARGROVE, JOYCE | 6361 IVY ST | NASHVILLE | TN | 37209 |
| 09109013900 | DUNNING, EDWARD B. & MARGARET S. | 6367 IVY ST | NASHVILLE | TN | 37209 |
| 09109014200 | METRO GOV'T P CHARLOTTE | 6031 E BEND DR | NASHVILLE | TN | 37209 |
| 09109019800 | MANN, MITCHELL G. | 6368 ALAMO PL | NASHVILLE | TN | 37209 |
| 09109020000 | JOHNSON, SHARON R. & TIDWELL, SHEILA | 6364 ALAMO PL | NASHVILLE | TN | 37209 |
| 09109020100 | KRZYSTYNAK, DARLENE | 6362 ALAMO PL | NASHVILLE | TN | 37209 |
| 09109020200 | TUNE, JULIAN W. | 6360 ALAMO PL | NASHVILLE | TN | 37209 |
| 09109020300 | HARRISON, WILBURN E. & PATRICIA B. | 6356 ALAMO PL | NASHVILLE | TN | 37209 |
| 09109020400 | BARNES, RUTH | 6354 ALAMO PL | NASHVILLE | TN | 37209 |
| 09109020500 | BARNES, BRUCE A. | 6352 ALAMO PL | NASHVILLE | TN | 37209 |
| 09109020700 | PITT, JAMES E. ET UX | 6348 ALAMO PL | NASHVILLE | TN | 37209 |
| 09109020800 | NGUYEN, CUONG & NHON | 6344 ALAMO PL | NASHVILLE | TN | 37209 |
| 09109020900 | BELLAR, JAMES ROY | 6342 ALAMO PL | NASHVILLE | TN | 37209 |
| 09109021000 | JACKSON, STANLEY E. | 6340 ALAMO PL | NASHVILLE | TN | 37209 |
| 09109021100 | JHAS PROPERTIES, CORP. | 6338 ALAMO PL | NASHVILLE | TN | 37209 |
| 09109023100 | HILLMAN, ARTHUR LOGAN & ARTHUR WILLIAM | 6357 ALAMO PL | NASHVILLE | TN | 37209 |
| 09109023200 | THOMAS, WILLIAM L., III | 6359 ALAMO PL | NASHVILLE | TN | 37209 |
| 09109023300 | HEATHERLY, DENICE M. | 6361 ALAMO PL | NASHVILLE | TN | 37209 |
| 09109023400 | KERRIGAN, LEO A. ETUX | 6363 ALAMO PL | NASHVILLE | TN | 37209 |
| 09109023500 | MANGRUM, MARY E. LIVING TRUST | 6365 ALAMO PL | NASHVILLE | TN | 37209 |
| 09109023600 | CANTRELL, HARVEY J. ETUX | 6367 ALAMO PL | NASHVILLE | TN | 37209 |
| 09109023700 | ANDERSON, RHONDA SUE | 6369 ALAMO PL | NASHVILLE | TN | 37209 |
| 09109027300 | HARGROVE, JOYCE M. | 6363 IVY ST | NASHVILLE | TN | 37209 |
| 09109030600 | C & B PROPERTIES | 6372 IVY ST | NASHVILLE | TN | 37209 |
| 09109031400 | GIVENS, ERIC M. & LISA T. | 6369 A IVY ST | NASHVILLE | TN | 37209 |
| 09113000100 | HORTON, THOMAS L. ET UX | 542 CROLEY DR | NASHVILLE | TN | 37209 |
| 09113000200 | CRABTREE, BILLY KEMPF ETUX | 6362 COLUMBIA AVE | NASHVILLE | TN | 37209 |
| 09113000300 | CANADY, R. H. ETUX | 6360 COLUMBIA AVE | NASHVILLE | TN | 37209 |
| 09113000400 | DELASHMITT, EDWIN M. | 6358 COLUMBIA AVE | NASHVILLE | TN | 37209 |
| 09113000500 | WOODALL, TERRY W. | 6356 COLUMBIA AVE | NASHVILLE | TN | 37209 |
| 09113000600 | GRIME, SHERIDAN H. & JASON M. | 6354 COLUMBIA AVE | NASHVILLE | TN | 37209 |
| 091130L00100CO | O'BRIEN, KERRY ANN | 538 CROLEY DR | NASHVILLE | TN | 37209 |
| 091130L00200CO | KRASNOW, CHAD A & KAYLI B | 540 CROLEY DR | NASHVILLE | TN | 37209 |
| 091130L90000CO | O.I.C. 540 CROLEY DRIVE TOWNHOMES | 538 B CROLEY DR | NASHVILLE | TN | 37209 |
| 091130M00100CO | NIAZI, REBECCA & RITCHIE, THOMAS | 6363 COLUMBIA AVE | NASHVILLE | TN | 37209 |
| 091130M00200CO | DAVIS, STEPHEN P & SADIE RAMSEY | 6365 COLUMBIA AVE | NASHVILLE | TN | 37209 |
| 091130M90000CO | O.I.C. COLUMBIA AVENUE TOWNHOMES | 6365 B COLUMBIA AVE | NASHVILLE | TN | 37209 |
| 091130V00100CO | MOORE HOMES, LLC | 529 A CROLEY DR | NASHVILLE | TN | 37209 |
| 091130V00200CO | BAKER, GREG Y. | 529 B CROLEY DR | NASHVILLE | TN | 37209 |
| 091130V90000CO | O.I.C. HOMES AT 529 CROLEY DRIVE | 529 C CROLEY DR | NASHVILLE | TN | 37209 |
| 091130X00100CO | MORGAN, RANDALL C. & CHRISTY | 6352 A COLUMBIA AVE | NASHVILLE | TN | 37209 |
| 091130X90000CO | O.I.C. HOMES AT 6352 COLUMBIA | 6352 C COLUMBIA AVE | NASHVILLE | TN | 37209 |
| 090120U00100CO | GREEN PINE PROPERTIES, LLC | NO ADDRESS | NASHVILLE | TN | 00000 |
| 090120U00200CO | GREEN PINE PROPERTIES, LLC | NO ADDRESS | NASHVILLE | TN | 00000 |
| 090120U90000CO | O.I.C. 617 WESTBORO COTTAGES | NO ADDRESS | NASHVILLE | TN | 00000 |
| 091131A00100CO | WATAUGA CAPITAL, LLC | 6351 COLUMBIA AVE | NASHVILLE | TN | 37209 |
| 091131A00200CO | WATAUGA CAPITAL, LLC | 508 BUCKNER PL | NASHVILLE | TN | 37209 |
| 091131A90000CO | O.I.C. 6351 COLUMBIA AVENUE HOMES | 508 B BUCKNER PL | NASHVILLE | TN | 37209 |
| 09012021100 | LOWRY, J. FRED ETUX | 613 WESTBORO DR | NASHVILLE | TN | 37209 |
| 09016032500 | FOX, DAVID PROPERTIES, LLC | 6306 THUNDERBIRD DR | NASHVILLE | TN | 37209 |
| 09016033400 | FOX, DAVID PROPERTIES, LLC | 6304 THUNDERBIRD DR | NASHVILLE | TN | 37209 |
| 09016033500 | MCPHERSON RONALD & ANN LIVING TRUST | 6302 THUNDERBIRD DR | NASHVILLE | TN | 37209 |
| 09016008700 | TARKINGTON, JASON | 6210 HENRY FORD DR | NASHVILLE | TN | 37209 |
| 09016008800 | BOYD, MARY FRANCES | 6208 HENRY FORD DR | NASHVILLE | TN | 37209 |
| 09016009700 | MCPHERSON RONALD & ANN LIVING TRUST | 545 WESTBORO DR | NASHVILLE | TN | 37209 |
| 09016009800 | WILSON, PATRICIA ANNE | 549 WESTBORO DR | NASHVILLE | TN | 37209 |
| 09012021000 | SANGSTER, NORMAN V. & GERALDINE P. | 615 WESTBORO DR | NASHVILLE | TN | 37209 |
| 09016009900 | HILTON, ROBERT O. & JANA E. | 553 WESTBORO DR | NASHVILLE | TN | 37209 |
| 09016010000 | HILTON, JUDY MARIE & ROBERT O. & RUSSELL K. | 555 WESTBORO DR | NASHVILLE | TN | 37209 |
| 09016010100 | OLIVER, BETTY CAROL | 559 WESTBORO DR | NASHVILLE | TN | 37209 |
| 09016010200 | MCWRIGHT, MISHELLE ANNE | 601 WESTBORO DR | NASHVILLE | TN | 37209 |
| 09016010300 | FREEMAN, W. L. ETUX | 605 WESTBORO DR | NASHVILLE | TN | 37209 |

| | | | | | |
|----------------|--|---------------------|-----------|----|-------|
| 09016010400 | KINSLOW, RAYMOND STANLEY, JR. & CHERYL MARIE | 607 WESTBORO DR | NASHVILLE | TN | 37209 |
| 09016010800 | REVOCABLE TRUST AGREEMENT OF CAROL ANN PARIS | 548 WESTBORO DR | NASHVILLE | TN | 37209 |
| 09016010900 | WINGATE, BRIAN MARK & KATHERINE | 544 WESTBORO DR | NASHVILLE | TN | 37209 |
| 09016011000 | SAHN, ADAM & SUSAN & ANDREW | 542 WESTBORO DR | NASHVILLE | TN | 37209 |
| 09016011100 | KEITH, MELBA A. | 540 WESTBORO DR | NASHVILLE | TN | 37209 |
| 09016011200 | HOWARD, P. D. ETUX | 536 WESTBORO DR | NASHVILLE | TN | 37209 |
| 09016011300 | WEATHERBY, BRENDA G. & VICTOR | 534 WESTBORO DR | NASHVILLE | TN | 37209 |
| 09016011400 | MILLS, ERVIN MILLS & FRANCES F. | 526 WESTBORO DR | NASHVILLE | TN | 37209 |
| 09016011500 | MILLS, ERVIN ETUX | 524 WESTBORO DR | NASHVILLE | TN | 37209 |
| 09016012200 | DOWNEY, JOHN B. ETUX & EZELL, ALMA G. LE | 543 CROLEY DR | NASHVILLE | TN | 37209 |
| 09016012300 | WHITLEY, GARY A., JR., ET AL | 541 CROLEY DR | NASHVILLE | TN | 37209 |
| 09016012400 | JACKSON, GEOFFREY & JOHNSON, MONIA KAY | 539 CROLEY DR | NASHVILLE | TN | 37209 |
| 09016012500 | DENTON, CATHY A. | 537 CROLEY DR | NASHVILLE | TN | 37209 |
| 09016012600 | FLORANCE, CONSTANCE L. | 535 CROLEY DR | NASHVILLE | TN | 37209 |
| 09109021200 | SCAGLIONE, ELLIE & HOLLIHAN, ERIC | 6336 ALAMO PL | NASHVILLE | TN | 37209 |
| 09109021300 | JONES, MELINDA J. & JEFFREY F. | 6332 ALAMO PL | NASHVILLE | TN | 37209 |
| 09109021400 | JONES, JEFFERY F. & MELINDA | 6330 ALAMO PL | NASHVILLE | TN | 37209 |
| 09109021500 | WINTERS, JAMES W. ET UX | 6328 ALAMO PL | NASHVILLE | TN | 37209 |
| 09109021600 | BAILEY, BAXTER T. ETUX | 6326 ALAMO PL | NASHVILLE | TN | 37209 |
| 09109021700 | HUTCHERSON, E. H. ETUX | 6324 ALAMO PL | NASHVILLE | TN | 37209 |
| 09109021800 | CAPPS, CHRISTY M. | 6320 ALAMO PL | NASHVILLE | TN | 37209 |
| 09109021900 | JOHNSON, THOMAS E. | 6318 ALAMO PL | NASHVILLE | TN | 37209 |
| 09109022500 | OVERSTREET, DAVID | 6339 ALAMO PL | NASHVILLE | TN | 37209 |
| 09109022600 | ILGNER, EMOGENE C. | 6341 ALAMO PL | NASHVILLE | TN | 37209 |
| 09109022700 | FLEMING, ERNIE | 6347 ALAMO PL | NASHVILLE | TN | 37209 |
| 09109022800 | DOZIER, ROGER H. & PEGGY S.(LE'S) GREG H. | 6349 ALAMO PL | NASHVILLE | TN | 37209 |
| 09109022900 | SCULLY, JONATHAN | 6351 ALAMO PL | NASHVILLE | TN | 37209 |
| 09109023000 | SAHA, ASITA & NIHAR R. | 6353 ALAMO PL | NASHVILLE | TN | 37209 |
| 09113015500 | GROVES, CURTIS M. | 531 CROLEY DR | NASHVILLE | TN | 37209 |
| 09113000800 | DEATON, SHARADA & VICTOR | 6350 COLUMBIA AVE | NASHVILLE | TN | 37209 |
| 09113000900 | HAND, MILLER D. & PATRICIA | 6348 COLUMBIA AVE | NASHVILLE | TN | 37209 |
| 09113001000 | MITCHELL, CHAD P. & MITCHELL, JOHN T. | 6346 COLUMBIA AVE | NASHVILLE | TN | 37209 |
| 09113001100 | DUNCAN, JAMIE & J. P. III | 6344 COLUMBIA AVE | NASHVILLE | TN | 37209 |
| 09113001200 | LOUIS, TRACY M. & KEVIN WILLIAM | 6342 COLUMBIA AVE | NASHVILLE | TN | 37209 |
| 09113002900 | FULTON, ROBERT D. | 6357 COLUMBIA AVE | NASHVILLE | TN | 37209 |
| 09113003000 | HATCHER, D. HEATH & LISA LYNN | 6355 COLUMBIA AVE | NASHVILLE | TN | 37209 |
| 09113003100 | CURTIS, LAWRENCE D. ETUX | 6353 B COLUMBIA AVE | NASHVILLE | TN | 37209 |
| 09113003400 | BISSINGER, SANREA LEE | 518 CROLEY DR | NASHVILLE | TN | 37209 |
| 09113003500 | BHATTARAI, ROSHAN & YUMI | 520 CROLEY DR | NASHVILLE | TN | 37209 |
| 09113003600 | BIBB, JOHN ROSS | 522 CROLEY DR | NASHVILLE | TN | 37209 |
| 09113003700 | LONG, ANN E. | 526 CROLEY DR | NASHVILLE | TN | 37209 |
| 091093B9000CO | O.I.C. 6337 ALAMO PLACE COTTAGES | 6337 C ALAMO PL | NASHVILLE | TN | 37209 |
| 091093A9000CO | O.I.C. 6335 ALAMO PLACE COTTAGES | 6335 C ALAMO PL | NASHVILLE | TN | 37209 |
| 09113001300 | COLLIER, ELIZABETH J. M. | 6340 COLUMBIA AVE | NASHVILLE | TN | 37209 |
| 09113001400 | COLGAN, WENDI L. | 6336 COLUMBIA AVE | NASHVILLE | TN | 37209 |
| 09113003900 | TAYLOR, ROBERT EARL ETUX | 6347 COLUMBIA AVE | NASHVILLE | TN | 37209 |
| 091130Y9000CO | O.I.C. 6345 COLUMBIA AVENUE TOWNHOMES | 6345 C COLUMBIA AVE | NASHVILLE | TN | 37209 |
| 09113004100 | NEWCOMER, WENDY | 6343 COLUMBIA AVE | NASHVILLE | TN | 37209 |
| 09113004200 | MILILLO, JOHN J. | 6339 COLUMBIA AVE | NASHVILLE | TN | 37209 |
| 09113004300 | JOHNSON, DOROTHY G. | 6337 COLUMBIA AVE | NASHVILLE | TN | 37209 |
| 091093A00200CO | LAUDERBACK, GEORGE II & TINA LYNN | 6335 B ALAMO PL | NASHVILLE | TN | 37209 |
| 091093A00100CO | LAUDERBACK, GEORGE II & TINA LYNN | 6335 A ALAMO PL | NASHVILLE | TN | 37209 |
| 091093B00100CO | LAUDERBACK, GEORGE P., II & TINA LYNN | 6337 A ALAMO PL | NASHVILLE | TN | 37209 |
| 091093B00200CO | LAUDERBACK, GEORGE P., II & TINA LYNN | 6337 B ALAMO PL | NASHVILLE | TN | 37209 |
| 091130X00200CO | MORGAN, RANDALL C. & CHRISTY | 6352 B COLUMBIA AVE | NASHVILLE | TN | 37209 |
| 091130Y00100CO | JEAN LAFITTE DESIGNS, LLC | 6345 A COLUMBIA AVE | NASHVILLE | TN | 37209 |
| 091130Y00200CO | JEAN LAFITTE DESIGNS, LLC | 6345 B COLUMBIA AVE | NASHVILLE | TN | 37209 |
| 09113038800 | RENZ, ANGELA F. | 500 CROLEY DR | NASHVILLE | TN | 37209 |
| 091090C00100CO | SMITH, NEIL & TARA S. & STRAUSS, ALAN & LAURA B. | 533 EASTBORO DR | NASHVILLE | TN | 37209 |
| 091090C00200CO | BAKER, MATHEW | 535 EASTBORO DR | NASHVILLE | TN | 37209 |
| 091090C9000CO | O.I.C. EASTBORO COTTAGES | 535 B EASTBORO DR | NASHVILLE | TN | 37209 |
| 091090E00100CO | RUSSELL, SARAH | 537 EASTBORO DR | NASHVILLE | TN | 37209 |
| 091090E00200CO | KHUNCHANA, NUCHJAREE & SPEED, JOHNATHON | 539 EASTBORO DR | NASHVILLE | TN | 37209 |
| 091090E00300CO | HATTON, KELSEY | 541 EASTBORO DR | NASHVILLE | TN | 37209 |
| 091090E00400CO | HELM, JAMIE LYNN & SHELDON | 543 EASTBORO DR | NASHVILLE | TN | 37209 |
| 091090E9000CO | O.I.C. EASTBORO 537-543 TOWNHOMES | 539 B EASTBORO DR | NASHVILLE | TN | 37209 |
| 091090E90100CO | O.I.C. EASTBORO 537-543 TOWNHOMES | 543 B EASTBORO DR | NASHVILLE | TN | 37209 |
| 091090F00100CO | MCGINNIS, MEREDITH | 617 A EASTBORO DR | NASHVILLE | TN | 37209 |
| 091090F9000CO | O.I.C. 617 EASTBORO COTTAGES | 617 C EASTBORO DR | NASHVILLE | TN | 37209 |
| 091090I00100CO | ZEFFREN, BRADLEY C. | 619 B EASTBORO DR | NASHVILLE | TN | 37209 |
| 091090I00200CO | DOWNEY, KATHRYN M. | 619 A EASTBORO DR | NASHVILLE | TN | 37209 |
| 091090I9000CO | O.I.C. 619 EASTBORO COTTAGES | 619 C EASTBORO DR | NASHVILLE | TN | 37209 |
| 091090K00100CO | MUCKELVANEY, PHILLIP J. & PETERS, CHRISTINA M. | 601 EASTBORO DR | NASHVILLE | TN | 37209 |
| 091090K00200CO | HARDISON, WHITNEY M. & TASCA | 603 EASTBORO DR | NASHVILLE | TN | 37209 |
| 091090K9000CO | O.I.C. 601 & 603 EASTBORO TOWNHOMES | 603 B EASTBORO DR | NASHVILLE | TN | 37209 |
| 091090L00100CO | BATIWALLA, MARY & NEVIN | 615 A EASTBORO DR | NASHVILLE | TN | 37209 |

| | | | | | |
|----------------|---|-------------------|-----------|----|-------|
| 091090L90000CO | O.I.C. 615 EASTBORO COTTAGES | 0 EASTBORO DR | NASHVILLE | TN | 37209 |
| 091130E00100CO | LANE, ANDREW L. | 507 A EASTBORO DR | NASHVILLE | TN | 37209 |
| 091130E00200CO | TESTERMAN, NANCY M. | 507 B EASTBORO DR | NASHVILLE | TN | 37209 |
| 091130E90000CO | O.I.C. 507 EASTBORO DRIVE COMMONS | 507 C EASTBORO DR | NASHVILLE | TN | 37209 |
| 091130F00100CO | LOUIS, SHERYL ANN | 509 A EASTBORO DR | NASHVILLE | TN | 37209 |
| 091130F00200CO | WEST, MOLLY SUZANNE | 509 B EASTBORO DR | NASHVILLE | TN | 37209 |
| 091130F90000CO | O.I.C. 509 EASTBORO DRIVE COMMONS | 509 C EASTBORO DR | NASHVILLE | TN | 37209 |
| 091130G00100CO | WYLIE, JUSTIN T. & KATHERINE D. | 503 EASTBORO DR | NASHVILLE | TN | 37209 |
| 091130G00200CO | ROBINSON, DANIEL & DAVID & SUSAN | 118 TWIN ST | NASHVILLE | TN | 37209 |
| 091130N00100CO | AMBROSE, JOHN L. III | 501 BUCKNER PL | NASHVILLE | TN | 37209 |
| 091130N00200CO | BURKHART, LAURA ELIZABETH & TRUJILLO, JESSE ADAM | 516 CROLEY DR | NASHVILLE | TN | 37209 |
| 091130N90000CO | O.I.C. HOMES AT 516 CROLEY DRIVE | 501 C BUCKNER PL | NASHVILLE | TN | 37209 |
| 091130R00100CO | MEYER, MELINDA | 514 CROLEY DR | NASHVILLE | TN | 37209 |
| 091130R00200CO | AMBROSE, JOHN L. III | 512 CROLEY DR | NASHVILLE | TN | 37209 |
| 091130R90000CO | O.I.C. HOMES AT 514 CROLEY DRIVE AMENDED | 512 C CROLEY DR | NASHVILLE | TN | 37209 |
| 091130S00100CO | JEAN LAFITTE DESIGNS, LLC | 524 A E BEND DR | NASHVILLE | TN | 37209 |
| 091130S00200CO | JEAN LAFITTE DESIGNS, LLC | 524 B E BEND DR | NASHVILLE | TN | 37209 |
| 091130S90000CO | O.I.C. 524 EAST BEND DRIVE TOWNHOMES | 524 C E BEND DR | NASHVILLE | TN | 37209 |
| 091094C00100CO | BULL, LWANDA | 627 EASTBORO DR | NASHVILLE | TN | 37209 |
| 091094C00200CO | BULL, LWANDA | 625 EASTBORO DR | NASHVILLE | TN | 37209 |
| 091094C90000CO | O.I.C. HOMES AT 625 EASTBORO DRIVE | 627 B EASTBORO DR | NASHVILLE | TN | 37209 |
| 091130Z00100CO | MEEHAN, SHAWN | 506 CROLEY DR | NASHVILLE | TN | 37209 |
| 091130Z00200CO | MEEHAN, SHAWN | 508 CROLEY DR | NASHVILLE | TN | 37209 |
| 091130Z90000CO | O.I.C. HOMES AT CROLEY DRIVE | 508 B CROLEY DR | NASHVILLE | TN | 37209 |
| 09016011600 | HAMM, VERLIE R. & WOODS, CATHY | 522 WESTBORO DR | NASHVILLE | TN | 37209 |
| 09016011700 | PENDERGRAFF, HOWARD ETUX | 518 WESTBORO DR | NASHVILLE | TN | 37209 |
| 09016011800 | MILLS, GARY E. | 516 WESTBORO DR | NASHVILLE | TN | 37209 |
| 09109014400 | MILDRED HUDGINS REALTY LLC ET AL | 623 EASTBORO DR | NASHVILLE | TN | 37209 |
| 09109014500 | MANGRUM, WALTER D. & DORIS J., TRS. | 621 EASTBORO DR | NASHVILLE | TN | 37209 |
| 09109014701 | ROTHFUSS, TONI J. & ROTONI, DOROTHY H. | 611 A EASTBORO DR | NASHVILLE | TN | 37209 |
| 09109022000 | JHAS PROPERTIES, CORP. | 526 E BEND DR | NASHVILLE | TN | 37209 |
| 09109022100 | DUGGER, ROGER DALE ET UX | 6331 ALAMO PL | NASHVILLE | TN | 37209 |
| 09109022200 | HARRISON, WILBURN E. ET UX | 6333 ALAMO PL | NASHVILLE | TN | 37209 |
| 09109023900 | GOMEZ, CHRISTINA & RUIZ, ADAN CORREA | 531 EASTBORO DR | NASHVILLE | TN | 37209 |
| 09109027500 | HOLT, JOHN A. ET UX | 605 EASTBORO DR | NASHVILLE | TN | 37209 |
| 09109028200 | SULLIVAN, ERIC | 613 A EASTBORO DR | NASHVILLE | TN | 37209 |
| 09109028800 | VANZANT, THRESA M. | 529 B EASTBORO DR | NASHVILLE | TN | 37209 |
| 09109030700 | WHITTEN, SARAH L. & ROBERT G. | 611 B EASTBORO DR | NASHVILLE | TN | 37209 |
| 09109030800 | KENDRIX, JERRICK | 613 B EASTBORO DR | NASHVILLE | TN | 37209 |
| 09113014300 | COUNTER, SEARS E. JR. ET UX | 514 W BEND DR | NASHVILLE | TN | 37209 |
| 09113014600 | CARPENTER, ROBERT W. & HEATHER M. | 513 CROLEY DR | NASHVILLE | TN | 37209 |
| 09113014700 | BRAAE, LYLE W. & CONSTANCE | 507 CROLEY DR | NASHVILLE | TN | 37209 |
| 09113015100 | MOODY, CHRISTOPHER L. & TRACEY L. | 641 W BEND DR | NASHVILLE | TN | 37209 |
| 09113015200 | BLUE RIDGE HOMES, LLC SERIES 13 | 508 W BEND DR | NASHVILLE | TN | 37209 |
| 09113015700 | COCHRAN, LARRY D. ETUX | 527 CROLEY DR | NASHVILLE | TN | 37209 |
| 09113015900 | PARRIS, JAMES R. & SUSAN K. | 523 W BEND DR | NASHVILLE | TN | 37209 |
| 09113016100 | CHRISTOPHER, MARIE | 517 W BEND DR | NASHVILLE | TN | 37209 |
| 09113016200 | BULL, BETTY L. | 515 W BEND DR | NASHVILLE | TN | 37209 |
| 09113016300 | HANSEL, MARK | 511 W BEND DR | NASHVILLE | TN | 37209 |
| 09113016400 | DOBSON, JENNIFER A. & DAVID IAN | 509 W BEND DR | NASHVILLE | TN | 37209 |
| 09113016500 | DOBSON, JENNIFER A. & DAVID IAN | 0 W BEND DR | NASHVILLE | TN | 37209 |
| 09113016600 | KILPATRICK, GLYNA E. REVOCABLE LIVING TRUST | 6412 PATTON AVE | NASHVILLE | TN | 37209 |
| 09113016700 | RUSSELL, CONNIE M. | 514 WESTBORO DR | NASHVILLE | TN | 37209 |
| 09113035700 | BLUE RIDGE HOMES, LLC SERIES 13 | 510 W BEND DR | NASHVILLE | TN | 37209 |
| 09113001500 | CARROLL, SUSAN & JOHN, JR. | 6334 COLUMBIA AVE | NASHVILLE | TN | 37209 |
| 09113001600 | MICHAEL, PATRICK | 6332 COLUMBIA AVE | NASHVILLE | TN | 37209 |
| 09113001700 | CONTRERAS, GERARDO H. & HERNANDEZ, SANDRA | 6330 COLUMBIA AVE | NASHVILLE | TN | 37209 |
| 09113001800 | DAVENPORT, DANNY R. ETUX | 6328 COLUMBIA AVE | NASHVILLE | TN | 37209 |
| 09113001900 | TAYLOR, MARY LOU WARPOOL & LARRY W. | 6326 COLUMBIA AVE | NASHVILLE | TN | 37209 |
| 09113002000 | HENDERSON, SUSAN & CARGILE, JERRY | 6324 COLUMBIA AVE | NASHVILLE | TN | 37209 |
| 09113002100 | MOUSER, MARVIN L. & DEBORAH G. REVOCABLE LIVING TRUST | 6320 COLUMBIA AVE | NASHVILLE | TN | 37209 |
| 09113002200 | MOORE, LESTER B. JR. ET UX | 6318 COLUMBIA AVE | NASHVILLE | TN | 37209 |
| 09113002300 | RYE, CHRISTOPHER A. ET UX | 6317 ALAMO PL | NASHVILLE | TN | 37209 |
| 09113002400 | GOODWIN, LAURA | 6319 ALAMO PL | NASHVILLE | TN | 37209 |
| 09113002500 | DEEN, MARIETTA H. | 6323 ALAMO PL | NASHVILLE | TN | 37209 |
| 09113002600 | 6325 ALAMO PLACE TRUST, THE | 6325 ALAMO PL | NASHVILLE | TN | 37209 |
| 09113002700 | PLUNKETT, DEBORAH GAIL | 6329 ALAMO PL | NASHVILLE | TN | 37209 |
| 09113004400 | KING, EDWARD E. ET UX | 6335 COLUMBIA AVE | NASHVILLE | TN | 37209 |
| 09113004500 | FOSTER, ROY G. ETUX | 6333 COLUMBIA AVE | NASHVILLE | TN | 37209 |
| 09113004600 | HAND, ARTHUR A. | 6331 COLUMBIA AVE | NASHVILLE | TN | 37209 |
| 09113004700 | HAMILTON, CRAIG & HAURY, MARTHA LYNN | 6329 COLUMBIA AVE | NASHVILLE | TN | 37209 |
| 09113004800 | WESTOVER, RHONDA | 6327 COLUMBIA AVE | NASHVILLE | TN | 37209 |
| 09113004900 | STEPHENS, VIVIAN D. & ANDREW F. | 6325 COLUMBIA AVE | NASHVILLE | TN | 37209 |
| 09113005000 | NEWSOME, H. CLAY, III & LOU ANNE | 6323 COLUMBIA AVE | NASHVILLE | TN | 37209 |
| 09113005100 | PARDUE, JOHN B., JR. | 6321 COLUMBIA AVE | NASHVILLE | TN | 37209 |
| 09113005200 | REED, JOHN EDWARD & MOORE, ASHLEY SUZANNE | 6318 PATTON AVE | NASHVILLE | TN | 37209 |

| | | | | | |
|----------------|--|--------------------|-----------|----|-------|
| 09113005300 | MCGOWAN, PEGGY T. | 6320 PATTON AVE | NASHVILLE | TN | 37209 |
| 09113005400 | JMS PROPERTY GROUP, LLC | 6322 PATTON AVE | NASHVILLE | TN | 37209 |
| 09113005500 | WHITE GOAT HOLDINGS, LLC | 6324 PATTON AVE | NASHVILLE | TN | 37209 |
| 09113005600 | FORD, TONEY B. & EVA CHENG | 6326 PATTON AVE | NASHVILLE | TN | 37209 |
| 09113005700 | YORK, WILLIAM E.,SR. & LAVERNE C. | 6328 PATTON AVE | NASHVILLE | TN | 37209 |
| 09113005800 | CAPPS, APRIL A. | 6332 PATTON AVE | NASHVILLE | TN | 37209 |
| 09113005900 | BLUE RIDGE HOMES, LLC, SERIES 6 | 6334 PATTON AVE | NASHVILLE | TN | 37209 |
| 09113006100 | ROWSE, KEVIN M. | 502 CROLEY DR | NASHVILLE | TN | 37209 |
| 09113006200 | WALTON, GAIL | 504 CROLEY DR | NASHVILLE | TN | 37209 |
| 09113006400 | EDMONDSON, L. HOWARD ETUX | 510 CROLEY DR | NASHVILLE | TN | 37209 |
| 09113006700 | DILLINGHAM, CAROLYN S. | 522 E BEND DR | NASHVILLE | TN | 37209 |
| 09113006800 | WEAVER, JUSTIN & MELISSA | 520 E BEND DR | NASHVILLE | TN | 37209 |
| 09113006900 | EVETTS, DEBORAH | 518 E BEND DR | NASHVILLE | TN | 37209 |
| 09113007000 | POTTER, WINDELL W. | 514 E BEND DR | NASHVILLE | TN | 37209 |
| 09113007100 | MALDONADO, FLORMARI | 512 E BEND DR | NASHVILLE | TN | 37209 |
| 09113007200 | USHER, HENRY J. & MARCIA L. | 510 E BEND DR | NASHVILLE | TN | 37209 |
| 09113007300 | SURRATT, BRENDA | 508 E BEND DR | NASHVILLE | TN | 37209 |
| 09113007400 | CONNOLLY, AARON | 506 E BEND DR | NASHVILLE | TN | 37209 |
| 09113007500 | WBH, LLC | 504 E BEND DR | NASHVILLE | TN | 37209 |
| 09113007600 | MYERS, JEREMY & DARNETHA | 502 E BEND DR | NASHVILLE | TN | 37209 |
| 09113008000 | PUCKETT, NICOLE | 505 EASTBORO DR | NASHVILLE | TN | 37209 |
| 09113008300 | LOFTIS, JULIE ANN | 511 EASTBORO DR | NASHVILLE | TN | 37209 |
| 09113008400 | PEACH, ROGER H. ET UX | 513 EASTBORO DR | NASHVILLE | TN | 37209 |
| 09113008500 | PEACH, ROGER H & MELBA I. | 515 EASTBORO DR | NASHVILLE | TN | 37209 |
| 09113008700 | GOMEZ, CARLOS H. | 519 EASTBORO DR | NASHVILLE | TN | 37209 |
| 09113008800 | GLENN, HOWARD G. | 521 EASTBORO DR | NASHVILLE | TN | 37209 |
| 09113008900 | GOMEZ, MARCELINO & MARIA D. | 523 EASTBORO DR | NASHVILLE | TN | 37209 |
| 09113009000 | NICHOLS, JONATHAN & AMBER N. | 525 EASTBORO DR | NASHVILLE | TN | 37209 |
| 09113009100 | KELLEY, LARRY W.C. & TERESA M. | 527 EASTBORO DR | NASHVILLE | TN | 37209 |
| 09113009200 | ANDERSON, JOAN C. | 529 A EASTBORO DR | NASHVILLE | TN | 37209 |
| 091130B00100CO | GRIFFIN, JOHN C. & KARIN H. | 505 A STEVENSON ST | NASHVILLE | TN | 37209 |
| 091130B00200CO | HYBRID PHOENIX HOLDINGS, LLC | 505 B STEVENSON ST | NASHVILLE | TN | 37209 |
| 091130B90000CO | O.I.C. 505 STEVENSON STREET TOWNHOMES | 505 C STEVENSON ST | NASHVILLE | TN | 37209 |
| 091130C00100CO | ADAMS, WILLIAM GIBSON | 516 A EASTBORO DR | NASHVILLE | TN | 37209 |
| 091130C00200CO | CHRISTOPHER, MARTHA ELLEN | 516 B EASTBORO DR | NASHVILLE | TN | 37209 |
| 091130C90000CO | O.I.C. 516 EASTBORO DRIVE TOWNHOMES | 516 C EASTBORO DR | NASHVILLE | TN | 37209 |
| 091130D00100CO | HYBRID PHOENIX HOLDINGS, LLC | 509 A STEVENSON ST | NASHVILLE | TN | 37209 |
| 091130D00200CO | SIGLER, CHARLES D., JR. | 509 B STEVENSON ST | NASHVILLE | TN | 37209 |
| 091130D90000CO | O.I.C. 509 STEVENSON STREET TOWNHOMES | 509 C STEVENSON ST | NASHVILLE | TN | 37209 |
| 091130G90000CO | O.I.C. 503 EASTBORO DRIVE TOWNHOMES | 118 B TWIN ST | NASHVILLE | TN | 37209 |
| 091130J00100CO | BOYD, JOSH K. & NICOLE R. | 512 A EASTBORO DR | NASHVILLE | TN | 37209 |
| 091130J00200CO | SMITHMIER, KENNETH S. | 512 B EASTBORO DR | NASHVILLE | TN | 37209 |
| 091130J90000CO | O.I.C. 512 EASTBORO DRIVE TOWNHOMES | 512 C EASTBORO DR | NASHVILLE | TN | 37209 |
| 091130O00100CO | NEW TENNESSEE HOMES, INC. | 506 A EASTBORO DR | NASHVILLE | TN | 37209 |
| 091130O00200CO | NEW TENNESSEE HOMES, INC. | 506 B EASTBORO DR | NASHVILLE | TN | 37209 |
| 091130O90000CO | O.I.C. 506A-506B EASTBORO DR TOWNHOMES | 506 C EASTBORO DR | NASHVILLE | TN | 37209 |
| 091130P00100CO | SEVENHILLS PROPERTIES, INC | 510 A EASTBORO DR | NASHVILLE | TN | 37209 |
| 091130P00200CO | COFFEY, LINDSAY & NJ COFFCO I, LLC | 510 B EASTBORO DR | NASHVILLE | TN | 37209 |
| 091130P90000CO | O.I.C. 510A-510B EASTBORO DRIVE TOWNHOME | 510 C EASTBORO DR | NASHVILLE | TN | 37209 |
| 091130Q00100CO | NEW TENNESSEE HOMES, INC. | 508 A EASTBORO DR | NASHVILLE | TN | 37209 |
| 091130Q00200CO | NEW TENNESSEE HOMES, INC. | 508 B EASTBORO DR | NASHVILLE | TN | 37209 |
| 091130Q90000CO | O.I.C. 508A-508B EASTBORO DRIVE TOWNHOME | 508 C EASTBORO DR | NASHVILLE | TN | 37209 |
| 091130T00100CO | GROVES, CURTIS M. & CHESTER, BRIAN | 514 A EASTBORO DR | NASHVILLE | TN | 37209 |
| 091130T00200CO | GROVES, CURTIS M. & CHESTER, BRIAN | 514 B EASTBORO DR | NASHVILLE | TN | 37209 |
| 091130T90000CO | O.I.C. 514 EASTBORO DRIVE HOMES | 514 C EASTBORO DR | NASHVILLE | TN | 37209 |
| 091132A00100CO | TROXEL, BRADLEY SCOTT & LORI A. | 504 A EASTBORO DR | NASHVILLE | TN | 37209 |
| 091132A00200CO | TROXEL, BRADLEY SCOTT & LORI A. | 504 B EASTBORO DR | NASHVILLE | TN | 37209 |
| 091132A90000CO | O.I.C. 504 EASTBORO DRIVE COTTAGES | 504 C EASTBORO DR | NASHVILLE | TN | 37209 |
| 09109024000 | COATS, TARA | 528 EASTBORO DR | NASHVILLE | TN | 37209 |
| 09109024100 | EWING, LILLIAN G. | 526 EASTBORO DR | NASHVILLE | TN | 37209 |
| 09109024200 | CRAFT, RANDALL | 523 STEVENSON ST | NASHVILLE | TN | 37209 |
| 09113011200 | SMITH, ROBERT EARL ETUX | 515 STEVENSON ST | NASHVILLE | TN | 37209 |
| 09113011300 | WINTON, THOMAS C. | 517 STEVENSON ST | NASHVILLE | TN | 37209 |
| 09113011400 | KLEIN, COLIN & SAGE | 519 STEVENSON ST | NASHVILLE | TN | 37209 |
| 09113011500 | MALONE, PAUL J. & LOGAN H. | 521 STEVENSON ST | NASHVILLE | TN | 37209 |
| 09113035600 | FOSTER, ROBIN | 524 EASTBORO DR | NASHVILLE | TN | 37209 |
| 09113009300 | LOWREY, JULIE M. | 522 EASTBORO DR | NASHVILLE | TN | 37209 |
| 09113009400 | SCULLY, JENNIFER AIMEE | 520 EASTBORO DR | NASHVILLE | TN | 37209 |
| 09113009500 | MISTY MEADOWS PROPERTIES, LLC | 518 EASTBORO DR | NASHVILLE | TN | 37209 |
| 09113010300 | CLIETT, ROBIN | 502 EASTBORO DR | NASHVILLE | TN | 37209 |
| 09113010500 | LEIGH, JENNIFER L. | 503 STEVENSON ST | NASHVILLE | TN | 37209 |
| 09113010700 | WILLIAMS, WILSON C., III | 507 STEVENSON ST | NASHVILLE | TN | 37209 |
| 09113010900 | BEVER, KENNETH DAVID & RHONDA LYNNIS | 511 STEVENSON ST | NASHVILLE | TN | 37209 |
| 09113011000 | HEWGLEY, NELLIE M. | 511 B STEVENSON ST | NASHVILLE | TN | 37209 |
| 09113011100 | COOK, MARIEL L. & WARE, JOSHLANE RACHEL | 513 STEVENSON ST | NASHVILLE | TN | 37209 |
| 091094D90000CO | O.I.C. 610 EASTBORO DRIVE RESIDENCES | NO ADDRESS | NASHVILLE | TN | 00000 |

| | | | | | |
|----------------|---|--------------------|-----------|----|-------|
| 09109024700 | MCCULLOUGH, CHAN | 539 STEVENSON ST | NASHVILLE | TN | 37209 |
| 09109025900 | WHITNEY, JOSEPH & TERESA | 537 STEVENSON ST | NASHVILLE | TN | 37209 |
| 091090P90000CO | O.I.C. HOMES AT 606 EASTBORO DRIVE | 606 C EASTBORO DR | NASHVILLE | TN | 37209 |
| 09109015800 | HAMES, SHERRY L. | 535 STEVENSON ST | NASHVILLE | TN | 37209 |
| 091090T90000CO | O.I.C. 533 STEVENSON TERRACE | 531 C STEVENSON ST | NASHVILLE | TN | 37209 |
| 09109016300 | GROSVENOR, RAY OLIVER | 602 EASTBORO DR | NASHVILLE | TN | 37209 |
| 09109016000 | SMITH, SIOBHAN & MICHAEL H. & DINEEN | 527 STEVENSON ST | NASHVILLE | TN | 37209 |
| 09109016200 | LEGRAND, JEAN WILMANN & DELOURDES M. | 600 EASTBORO DR | NASHVILLE | TN | 37209 |
| 091090N90000CO | O.I.C. TOWNHOMES AT 525 STEVENSON STREET | 525 C STEVENSON ST | NASHVILLE | TN | 37209 |
| 091090F00200CO | ARRINGTON, CARMEN B. & ANTONAKOS, TYLER | 617 B EASTBORO DR | NASHVILLE | TN | 37209 |
| 091090J00100CO | BRANNON, BEAU J. & MARIA K. | 604 A EASTBORO DR | NASHVILLE | TN | 37209 |
| 091090J00200CO | JACOBS, STEPHANIE MARIE | 604 B EASTBORO DR | NASHVILLE | TN | 37209 |
| 091090L00200CO | DARLING, GEORGE HYATT & REBECCA JEAN-MARIE | 615 B EASTBORO DR | NASHVILLE | TN | 37209 |
| 091090N00100CO | HOLBROOK, JOHNATHAN D. | 525 B STEVENSON ST | NASHVILLE | TN | 37209 |
| 091090N00200CO | GUILFOIL, MEGHAN | 525 A STEVENSON ST | NASHVILLE | TN | 37209 |
| 091090P00100CO | RAGLAND, MATTHEW C. & MORGAN | 606 A EASTBORO DR | NASHVILLE | TN | 37209 |
| 091090P00200CO | BOLING, LISA & WESLEY | 606 B EASTBORO DR | NASHVILLE | TN | 37209 |
| 091090U90000CO | O.I.C. 531 STEVENSON COMMONS | 533 C STEVENSON ST | NASHVILLE | TN | 37209 |
| 091090U00100CO | JONES, CHRISTOPHER N. | 533 A STEVENSON ST | NASHVILLE | TN | 37209 |
| 091090U00200CO | LAURIE, ELIZABETH & TYLER | 533 B STEVENSON ST | NASHVILLE | TN | 37209 |
| 091090T00200CO | EADY, ELIZABETH KATHLEEN | 531 B STEVENSON ST | NASHVILLE | TN | 37209 |
| 091090T00100CO | EADY, LAUREN ELIZABETH | 531 A STEVENSON ST | NASHVILLE | TN | 37209 |
| 091090J90000CO | O.I.C. 604 EASTBORO DRIVE TOWNHOMES | 604 C EASTBORO DR | NASHVILLE | TN | 37209 |
| 091094D00100CO | HOLT, JOHN AARON & JUDY | NO ADDRESS | NASHVILLE | TN | 00000 |
| 091094D00200CO | HOLT, JOHN AARON & JUDY | NO ADDRESS | NASHVILLE | TN | 00000 |
| 09109031600 | HERSKO, JAKE | 526 A STEVENSON ST | NASHVILLE | TN | 37209 |
| 091090D00100CO | MCDONOUGH, JUDITH E. | 528 A STEVENSON ST | NASHVILLE | TN | 37209 |
| 091090D00200CO | KIM, YOUNG O. | 528 B STEVENSON ST | NASHVILLE | TN | 37209 |
| 091090D90000CO | O.I.C. 528 STEVENSON TOWNHOMES | 528 C STEVENSON ST | NASHVILLE | TN | 37209 |
| 091100B00100CO | FLORO, KEVIN J. | 521 NEWTON AVE | NASHVILLE | TN | 37209 |
| 091100B00200CO | HAWKINS, JUSTIN A. | 523 NEWTON AVE | NASHVILLE | TN | 37209 |
| 091100B90000CO | O.I.C. HOMES AT NEWTON STREET | 523 B NEWTON AVE | NASHVILLE | TN | 37209 |
| 09114027100 | CAR INVESTMENTS | 56 TWIN ST | NASHVILLE | TN | 37209 |
| 09113053200 | CAR INVESTMENTS | 58 TWIN ST | NASHVILLE | TN | 37209 |
| 09113053300 | CAR INVESTMENTS | 60 TWIN ST | NASHVILLE | TN | 37209 |
| 09113053400 | CAR INVESTMENTS | 62 TWIN ST | NASHVILLE | TN | 37209 |
| 09113053500 | CAR INVESTMENTS | 64 TWIN ST | NASHVILLE | TN | 37209 |
| 09113053600 | CAR INVESTMENTS | 66 TWIN ST | NASHVILLE | TN | 37209 |
| 09113053700 | CAR INVESTMENTS | 68 TWIN ST | NASHVILLE | TN | 37209 |
| 09113053800 | CAR INVESTMENTS | 70 TWIN ST | NASHVILLE | TN | 37209 |
| 09109019400 | WITT, KRISTEN C. & CARL, JR. | 526 B STEVENSON ST | NASHVILLE | TN | 37209 |
| 09109024300 | ROGERS, WILLIAM C. | 524 STEVENSON ST | NASHVILLE | TN | 37209 |
| 09109026100 | EADS, MATT | 608 EASTBORO DR | NASHVILLE | TN | 37209 |
| 09113011600 | YORK, MICHAEL DAVID & BOBO, MELANIE CHRISTINE | 522 STEVENSON ST | NASHVILLE | TN | 37209 |
| 09113011700 | CALDERON, VICTOR M. | 520 STEVENSON ST | NASHVILLE | TN | 37209 |
| 09113011800 | MOODY, FRANK E. | 518 STEVENSON ST | NASHVILLE | TN | 37209 |
| 09113011900 | SANSOM, ALICE T. & WILLIAM ERNEST | 516 STEVENSON ST | NASHVILLE | TN | 37209 |
| 09113012000 | DOOLEY, ALAN & VICKI M. | 0 SUMMIT ST | NASHVILLE | TN | 37209 |
| 09113036800 | LINARES, DENNIS A. & LUCIA MARIA | 400 NEWTON CT | NASHVILLE | TN | 37209 |
| 09113036900 | HARDIN, EUNICE & ADRIAN SR. | 404 NEWTON CT | NASHVILLE | TN | 37209 |
| 09113037000 | HACHEY, DONALD A. & ROXANN W. | 408 NEWTON CT | NASHVILLE | TN | 37209 |
| 09113037100 | EASH, MARY SUZANNE | 412 NEWTON CT | NASHVILLE | TN | 37209 |
| 09113037200 | ZHANG, YONGQIN & JIANG, HONGLING | 416 NEWTON CT | NASHVILLE | TN | 37209 |
| 09113037300 | CROCCO, DAVID & BEAVAN, SEAN | 420 NEWTON CT | NASHVILLE | TN | 37209 |
| 09113037400 | BROWN, TAMMY G. | 424 NEWTON CT | NASHVILLE | TN | 37209 |
| 09113037500 | LINDEN ENTERPRISES, LLC | 428 NEWTON CT | NASHVILLE | TN | 37209 |
| 09114000100 | NEELY, JOHN | 511 NEWTON AVE | NASHVILLE | TN | 37209 |
| 09114000200 | WHITFIELD, LISA | 509 NEWTON AVE | NASHVILLE | TN | 37209 |
| 09114000300 | RODGERS, ALISON & ALLEN, JR. | 507 NEWTON AVE | NASHVILLE | TN | 37209 |
| 09114000500 | COOPER, GILBERT W. & MILLER, SHERRIAN E. | 516 NEWTON AVE | NASHVILLE | TN | 37209 |
| 09114000600 | WILKEN, BARRY M. & AMY L. | 400 LOVELL ST | NASHVILLE | TN | 37209 |
| 09114000800 | DILLON, ELLEN & WILLIAM W., JR. | 512 NEWTON AVE | NASHVILLE | TN | 37209 |
| 09114000900 | NEELY, JOHN & LISA | 510 NEWTON AVE | NASHVILLE | TN | 37209 |
| 09114001000 | HALEY, RANDALL EDWARD & BUTTERFIELD, MARTHA | 508 NEWTON AVE | NASHVILLE | TN | 37209 |
| 09114001100 | RODGERS, ALLEN JR. & ALISON | 506 NEWTON AVE | NASHVILLE | TN | 37209 |
| 09114001200 | MELEDANDRI, NEAL & JENNIFER | 504 NEWTON AVE | NASHVILLE | TN | 37209 |
| 09114001300 | NEELY, RUDOLPH V. ETUX | 50 TWIN ST | NASHVILLE | TN | 37209 |
| 09114001400 | RIGBY, PAUL E. ETUX | 48 TWIN ST | NASHVILLE | TN | 37209 |
| 09114001500 | PURCELL, STEVEN R. & REBECCA A. | 46 TWIN ST | NASHVILLE | TN | 37209 |
| 09114001600 | SATTERWHITE, WENDY C. | 44 TWIN ST | NASHVILLE | TN | 37209 |
| 09113038300 | OLAZARAN, ARNULFO | 409 NEWTON CT | NASHVILLE | TN | 37209 |
| 09113038200 | TANAKA, KOMAKO | 413 NEWTON CT | NASHVILLE | TN | 37209 |
| 09113038100 | GOOD, TIMOTHY & DUSTIN, JACLYN | 417 NEWTON CT | NASHVILLE | TN | 37209 |
| 09113038000 | CLARK, THOMAS | 421 NEWTON CT | NASHVILLE | TN | 37209 |
| 09113037900 | HOLT, WILLIE J., JR. | 425 NEWTON CT | NASHVILLE | TN | 37209 |
| 09113037800 | DESAI, HIMANSHU B. & RUPAL H. | 429 NEWTON CT | NASHVILLE | TN | 37209 |

| | | | | | |
|----------------|--|--------------------|-----------|----|-------|
| 09113037700 | STARCEVIC, NIKOLA & ZORANA | 433 NEWTON CT | NASHVILLE | TN | 37209 |
| 09113019000CO | O.I.C. SUMMIT STREET HOMES | 502 C SUMMIT ST | NASHVILLE | TN | 37209 |
| 09113012500 | SMITH, CYNTHIA M. | 504 SUMMIT ST | NASHVILLE | TN | 37209 |
| 09113036700 | SHAW, ALLISON L. & HEAPE, TOYE E. | 512 STEVENSON ST | NASHVILLE | TN | 37209 |
| 09113289000CO | O.I.C. 508 STEVENSON STREET TOWNHOMES | 510 B STEVENSON ST | NASHVILLE | TN | 37209 |
| 09113037600 | BURZYNSKI, AARON J. & MEAGAN L. | 437 NEWTON CT | NASHVILLE | TN | 37209 |
| 09113038400 | HOOD, JOEL | 405 NEWTON CT | NASHVILLE | TN | 37209 |
| 09113012800 | RIGBY, MICHELLE R & BULLINGTON, FLOYD J. II | 88 TWIN ST | NASHVILLE | TN | 37209 |
| 09113012900 | FRIZZELL, MARY ELLEN & BILLY M. | 86 TWIN ST | NASHVILLE | TN | 37209 |
| 09113054400 | KINCAID, ROBERT FRANCES | 84 TWIN ST | NASHVILLE | TN | 37209 |
| 09113054300 | KINCAID, ROBERT FRANCES | 82 TWIN ST | NASHVILLE | TN | 37209 |
| 091130K9000CO | O.I.C. 78 TWIN STREET TOWNHOMES | 80 B TWIN ST | NASHVILLE | TN | 37209 |
| 09113054100 | CAR INVESTMENTS | 76 TWIN ST | NASHVILLE | TN | 37209 |
| 09113054000 | CAR INVESTMENTS | 74 TWIN ST | NASHVILLE | TN | 37209 |
| 09113053900 | CAR INVESTMENTS | 72 TWIN ST | NASHVILLE | TN | 37209 |
| 091130I00100CO | BLACKACRE DEVELOPMENT COMPANY, LLC | 502 SUMMIT ST | NASHVILLE | TN | 37209 |
| 091130I00200CO | HIGGINS, ALLIE & RITTENOUR, MICHAEL | 500 SUMMIT ST | NASHVILLE | TN | 37209 |
| 091130K00200CO | CAR INVESTMENTS | 80 TWIN ST | NASHVILLE | TN | 37209 |
| 091130K00100CO | CAR INVESTMENTS | 78 TWIN ST | NASHVILLE | TN | 37209 |
| 091132B00200CO | MBO11 HOLDINGS, GP | 510 STEVENSON ST | NASHVILLE | TN | 37209 |
| 091132B00100CO | MBO11 HOLDINGS, GP | 508 STEVENSON ST | NASHVILLE | TN | 37209 |
| 10302024600 | HOOD, HENRY S. | 5717 MAUDINA AVE | NASHVILLE | TN | 37209 |
| 10302024800 | JOHNSON, CLAUDE R. | 5713 MAUDINA AVE | NASHVILLE | TN | 37209 |
| 10302024500 | HOOD, HENRY S. | 105 DEMOSS RD | NASHVILLE | TN | 37209 |
| 10302024700 | JOHNSON, CLAUDE R. | 5715 MAUDINA AVE | NASHVILLE | TN | 37209 |
| 103020D00100CO | YATES, DIANE MARIE | 5725 MAUDINA AVE | NASHVILLE | TN | 37209 |
| 103020D00200CO | FLIER, ELIZABETH M. & MILTON BASS FAMILY TRUST | 5729 MAUDINA AVE | NASHVILLE | TN | 37209 |
| 103020D00300CO | LAMP, SHARON R. | 5733 MAUDINA AVE | NASHVILLE | TN | 37209 |
| 103020D00400CO | TEDESCO, MICHAEL & CLARK | 5737 MAUDINA AVE | NASHVILLE | TN | 37209 |
| 103020D00500CO | GARRETT, VIRGINIA DONELSON | 5741 MAUDINA AVE | NASHVILLE | TN | 37209 |
| 103020D00600CO | SJOGREN, JONAS & LIRA, GABRIELA | 5745 MAUDINA AVE | NASHVILLE | TN | 37209 |
| 103020D00700CO | PEGGS, PHILIP CHRISTIAN | 5749 MAUDINA AVE | NASHVILLE | TN | 37209 |
| 103020D00800CO | KUYKENDALL, JENNIFER F. & GALE S. & JEFFERSON S. | 5753 MAUDINA AVE | NASHVILLE | TN | 37209 |
| 103020D01200CO | GATRELL, RONALD PAUL & POMEROY-WALLACE, MARJORIE ANN | 5769 MAUDINA AVE | NASHVILLE | TN | 37209 |
| 103020D01300CO | WILMER, BRETT | 5773 MAUDINA AVE | NASHVILLE | TN | 37209 |
| 103020D01400CO | WESTLAND HOMEOWNERS ASSOCIATION | 0 MAUDINA AVE | NASHVILLE | TN | 37209 |
| 103020E00100CO | FORESTER, JULIE | 5765 MAUDINA AVE | NASHVILLE | TN | 37209 |
| 103020E00200CO | BARKER, HALEY C. & JUSTIN | 5767 MAUDINA AVE | NASHVILLE | TN | 37209 |
| 103020E9000CO | O.I.C. WESTLAND SQUARE TOWNHOME CONDOMINIUMS I | 5767 B MAUDINA AVE | NASHVILLE | TN | 37209 |
| 103020F00100CO | BROWN, WHIT | 5761 MAUDINA AVE | NASHVILLE | TN | 37209 |
| 103020F00200CO | LOONEY, DAVID | 5763 MAUDINA AVE | NASHVILLE | TN | 37209 |
| 103020F9000CO | O.I.C WESTLAND SQUARE TOWNHOMES I | 5763 B MAUDINA AVE | NASHVILLE | TN | 37209 |
| 103020G00100CO | CLOUD, LORI ANN, LIVING TRUST | 5757 MAUDINA AVE | NASHVILLE | TN | 37209 |
| 103020G00200CO | HAMAN, KIRSTEN L. | 5759 MAUDINA AVE | NASHVILLE | TN | 37209 |
| 103020G9000CO | O.I.C WESTLAND SQUARE TOWNHOMES II | 5759 B MAUDINA AVE | NASHVILLE | TN | 37209 |
| 103020Q00100CO | HIGH DEFINITION HOMES, LLC | 111 A OCEOLA AVE | NASHVILLE | TN | 37209 |
| 103020Q00200CO | HIGH DEFINITION HOMES, LLC | 111 B OCEOLA AVE | NASHVILLE | TN | 37209 |
| 103020Q9000CO | O.I.C. OCEOLA PLACE | 111 C OCEOLA AVE | NASHVILLE | TN | 37209 |
| 10302020900 | MILLER, KYLE | 125 DEMOSS RD | NASHVILLE | TN | 37209 |
| 10302021000 | WHERLEY, JENSI | 131 DEMOSS RD | NASHVILLE | TN | 37209 |
| 10302023200 | PICOU, ERIN & BOULE, WILDER | 5703 MAUDINA AVE | NASHVILLE | TN | 37209 |
| 10302024100 | BALLINGER, FRANKLIN E., JR. | 104 DEMOSS RD | NASHVILLE | TN | 37209 |
| 10302024200 | MURPHY, JAMIE BREAUX & RICHARD | 102 DEMOSS RD | NASHVILLE | TN | 37209 |
| 10302024300 | NEYRA, NILDA R. & GRANGE, MARK | 100 DEMOSS RD | NASHVILLE | TN | 37209 |
| 10302008700 | HIBBETT, THOMAS W. | 106 DEMOSS RD | NASHVILLE | TN | 37209 |
| 10302009200 | ALEXANDER, GARTH & PAKEZA | 5711 MAUDINA AVE | NASHVILLE | TN | 37209 |
| 10302009300 | WALL, VALERIE A. | 5707 MAUDINA AVE | NASHVILLE | TN | 37209 |
| 10302009301 | MOISO, AIMEE C. & JAMES C. | 5709 MAUDINA AVE | NASHVILLE | TN | 37209 |
| 10302009400 | JUDWARE, BRENDA J. | 5705 MAUDINA AVE | NASHVILLE | TN | 37209 |
| 10302009500 | PALLAPOTHU, PRABHAKAR ET UX | 5701 MAUDINA AVE | NASHVILLE | TN | 37209 |
| 10302009600 | SCHLOSSER, DONALD CARL | 121 OCEOLA AVE | NASHVILLE | TN | 37209 |
| 10302009700 | STOUT, ALYSSA BETH | 119 OCEOLA AVE | NASHVILLE | TN | 37209 |
| 10302009800 | DENES, JOSEPH | 117 OCEOLA AVE | NASHVILLE | TN | 37209 |
| 10302009900 | ROSE, CAITLIN & JAMES, ELISABETH ROSE | 115 OCEOLA AVE | NASHVILLE | TN | 37209 |
| 10302010000 | MILLER, KAREN | 113 OCEOLA AVE | NASHVILLE | TN | 37209 |
| 10302010200 | HIGH DEFINITION HOMES, LLC | 109 OCEOLA AVE | NASHVILLE | TN | 37209 |
| 10302010300 | HIGH DEFINITION HOMES, LLC | 107 OCEOLA AVE | NASHVILLE | TN | 37209 |
| 10302010600 | HOOD, HENRY S. | 0 DEMOSS RD | NASHVILLE | TN | 37209 |
| 10302010700 | HOOD, HENRY S. & SARAH J. | 107 DEMOSS RD | NASHVILLE | TN | 37209 |
| 10302024900 | GATHANY, KRISTEN P. | 5706 BURGESS AVE | NASHVILLE | TN | 37209 |
| 103020B9000CO | BELLMORE PLACE COMMUNITY ASSOC. | 0 BELLMORE PL | NASHVILLE | TN | 37209 |
| 103020J00100CO | LOPEZ, JOSEPH P. | 207 BELLMORE AVE | NASHVILLE | TN | 37209 |
| 103020J00200CO | SKYLIGHT LAND L.P. | 209 BELLMORE AVE | NASHVILLE | TN | 37209 |
| 103020J00300CO | HUNT, WILLIAM | 211 BELLMORE AVE | NASHVILLE | TN | 37209 |
| 103020J00400CO | SKYLIGHT LAND L.P. | 213 BELLMORE AVE | NASHVILLE | TN | 37209 |
| 103020J9000CO | COMMON AREA THE BELLMORE TOWNHOMES | 213 B BELLMORE AVE | NASHVILLE | TN | 37209 |

| | | | | | |
|----------------|--|----------------------|-----------|----|-------|
| 103020N00100CO | EPPARD, KELLYANN | 5702 BURGESS AVE | NASHVILLE | TN | 37209 |
| 103020N00200CO | WALL, ROBBIN | 5704 BURGESS AVE | NASHVILLE | TN | 37209 |
| 103020N90000CO | O.I.C. 5702 & 5704 BURGESS AVENUE HOMES | 5704 B BURGESS AVE | NASHVILLE | TN | 37209 |
| 103020U00200CO | TAEID PROPERTIES, LLC | 5703 BURGESS AVE | NASHVILLE | TN | 37209 |
| 103020U90000CO | O.I.C. HOMES AT 131 OCEOLA AVENUE | 5703 B BURGESS AVE | NASHVILLE | TN | 37209 |
| 103020B00200CO | CAVENDER, ROYCE & EDNA | 508 BELLMORE PL | NASHVILLE | TN | 37209 |
| 103020B00300CO | ZHANG, YONGQIN & JIANG, HONGLING | 510 BELLMORE PL | NASHVILLE | TN | 37209 |
| 103020B00400CO | MOORE, JAMES C. | 512 BELLMORE PL | NASHVILLE | TN | 37209 |
| 103020B00500CO | HATCHER, MELISSA L. | 514 BELLMORE PL | NASHVILLE | TN | 37209 |
| 103020B00600CO | WALL, RICHARD WILLIAM & RENEE MARTENS REVOCABLE LIVING TRUST | 516 BELLMORE PL | NASHVILLE | TN | 37209 |
| 103020B00700CO | LEGESSE, TEDROS B. | 518 BELLMORE PL | NASHVILLE | TN | 37209 |
| 103020B00800CO | NASH 2 SF, LLC | 520 BELLMORE PL | NASHVILLE | TN | 37209 |
| 103020B00900CO | TIAN, PING | 522 BELLMORE PL | NASHVILLE | TN | 37209 |
| 103020B01000CO | TUTOR, BILLY A. | 523 BELLMORE PL | NASHVILLE | TN | 37209 |
| 103020B01100CO | JOHNSON, TRAVIS G. | 521 BELLMORE PL | NASHVILLE | TN | 37209 |
| 103020B01200CO | MCKEE, RACHELE MARIE | 515 BELLMORE PL | NASHVILLE | TN | 37209 |
| 103020B01300CO | ROSE, ROBIN L. | 513 BELLMORE PL | NASHVILLE | TN | 37209 |
| 103020B01400CO | LEVINE, RAE E. | 511 BELLMORE PL | NASHVILLE | TN | 37209 |
| 103020B01500CO | STEVENS, JOHN W. | 509 BELLMORE PL | NASHVILLE | TN | 37209 |
| 103020B01600CO | ROEDER, ANDREW | 507 BELLMORE PL | NASHVILLE | TN | 37209 |
| 103020B01700CO | MARSHALL, SHELIA R. | 505 BELLMORE PL | NASHVILLE | TN | 37209 |
| 103020B01800CO | SHERRON, JULIA ANN | 503 BELLMORE PL | NASHVILLE | TN | 37209 |
| 103020B01900CO | SCHAFFER, ERIC | 501 BELLMORE PL | NASHVILLE | TN | 37209 |
| 103020B02000CO | CAVENDER, ROYCE & EDNA | 203 BELLMORE AVE | NASHVILLE | TN | 37209 |
| 10302020800 | VECCHIO, MATTHEW | 201 BELLMORE AVE | NASHVILLE | TN | 37209 |
| 10302023700 | LOWEN, KEITH A. | 195 BELLMORE AVE | NASHVILLE | TN | 37209 |
| 10302023800 | MILLER, JUSTIN T. & STEWART, STACEY L. | 191 BELLMORE AVE | NASHVILLE | TN | 37209 |
| 10302023900 | SANDERS, STEPHANIE L. & DEBORAH K. | 5716 MAUDINA AVE | NASHVILLE | TN | 37209 |
| 10302024000 | PHOMAKAY, MONA & OUTHAY, MALENA ANN | 5720 MAUDINA AVE | NASHVILLE | TN | 37209 |
| 10302000400 | RICHLAND HILLS INVESTORS LLC | 5800 MAUDINA AVE | NASHVILLE | TN | 37209 |
| 10302001100 | BLUE RIDGE HOMES, LLC, SERIES 1 | 203 OCEOLA AVE | NASHVILLE | TN | 37209 |
| 10302001200 | BLUE RIDGE HOMES, LLC, SERIES 1 | 201 OCEOLA AVE | NASHVILLE | TN | 37209 |
| 10302001400 | MONROE, DAVID T. | 204 BELLMORE AVE | NASHVILLE | TN | 37209 |
| 10302001500 | ANDERSON, DWAIN L. & BOULWARE, LEILANI | 206 BELLMORE AVE | NASHVILLE | TN | 37209 |
| 10302001600 | TITUS, KATHY | 202 BELLMORE AVE | NASHVILLE | TN | 37209 |
| 10302001800 | MERCIEZ, LEONARD & MO | 129 OCEOLA AVE | NASHVILLE | TN | 37209 |
| 10302001900 | KLEMENTS, ELENA | 200 BELLMORE AVE | NASHVILLE | TN | 37209 |
| 10302000800 | WILSON, M. ET VIR | 211 OCEOLA AVE | NASHVILLE | TN | 37209 |
| 10302000700 | HENSON, HOLLY E. | 209 OCEOLA AVE | NASHVILLE | TN | 37209 |
| 10302000901 | HONEYWOOD LIMITEED, INC. | 205 A OCEOLA AVE | NASHVILLE | TN | 37209 |
| 103020A02000CO | HONEYWOOD LIMITED, INC. | 210 BELLMORE AVE 103 | NASHVILLE | TN | 37209 |
| 103020A01800CO | HONEYWOOD LIMITED, INC. | 210 BELLMORE AVE 104 | NASHVILLE | TN | 37209 |
| 103020A01600CO | HONEYWOOD LIMITED, INC. | 210 BELLMORE AVE 105 | NASHVILLE | TN | 37209 |
| 103020A02500CO | HONEYWOOD LIMITED, INC. | 210 BELLMORE AVE 100 | NASHVILLE | TN | 37209 |
| 103020A02400CO | HONEYWOOD LIMITED, INC. | 210 BELLMORE AVE 101 | NASHVILLE | TN | 37209 |
| 103020A02200CO | HONEYWOOD LIMITED, INC. | 210 BELLMORE AVE 102 | NASHVILLE | TN | 37209 |
| 103020A00100CO | HONEYWOOD LIMITED, INC. | 207 B OCEOLA AVE | NASHVILLE | TN | 37209 |
| 103020A00200CO | HONEYWOOD LIMITED, INC. | 207 A OCEOLA AVE | NASHVILLE | TN | 37209 |
| 103020A01400CO | HONEYWOOD LIMITED, INC. | 210 BELLMORE AVE 106 | NASHVILLE | TN | 37209 |
| 103020A01200CO | HONEYWOOD LIMITED, INC. | 210 BELLMORE AVE 107 | NASHVILLE | TN | 37209 |
| 103020A01000CO | HONEYWOOD LIMITED, INC. | 210 BELLMORE AVE 108 | NASHVILLE | TN | 37209 |
| 103020A00800CO | HONEYWOOD LIMITED, INC. | 210 BELLMORE AVE 109 | NASHVILLE | TN | 37209 |
| 103020A00600CO | HONEYWOOD LIMITED, INC. | 210 BELLMORE AVE 110 | NASHVILLE | TN | 37209 |
| 103020A00300CO | HONEYWOOD LIMITED, INC. | 203 B OCEOLA AVE | NASHVILLE | TN | 37209 |
| 103020A00400CO | HONEYWOOD LIMITED, INC. | 203 A OCEOLA AVE | NASHVILLE | TN | 37209 |
| 103020A01900CO | HONEYWOOD LIMITED, INC. | 210 BELLMORE AVE 203 | NASHVILLE | TN | 37209 |
| 103020A01700CO | HONEYWOOD LIMITED, INC. | 210 BELLMORE AVE 204 | NASHVILLE | TN | 37209 |
| 103020A01500CO | HONEYWOOD LIMITED, INC. | 210 BELLMORE AVE 205 | NASHVILLE | TN | 37209 |
| 103020A02300CO | HONEYWOOD LIMITED, INC. | 210 BELLMORE AVE 201 | NASHVILLE | TN | 37209 |
| 103020A02100CO | HONEYWOOD LIMITED, INC. | 210 BELLMORE AVE 202 | NASHVILLE | TN | 37209 |
| 103020A01300CO | HONEYWOOD LIMITED, INC. | 210 BELLMORE AVE 206 | NASHVILLE | TN | 37209 |
| 103020A01100CO | HONEYWOOD LIMITED, INC. | 210 BELLMORE AVE 207 | NASHVILLE | TN | 37209 |
| 103020A00900CO | HONEYWOOD LIMITED, INC. | 210 BELLMORE AVE 208 | NASHVILLE | TN | 37209 |
| 103020A00700CO | HONEYWOOD LIMITED, INC. | 210 BELLMORE AVE 209 | NASHVILLE | TN | 37209 |
| 103020A00500CO | HONEYWOOD LIMITED, INC. | 210 BELLMORE AVE 210 | NASHVILLE | TN | 37209 |
| 103020U00100CO | TAEID PROPERTIES, LLC | 131 OCEOLA AVE | NASHVILLE | TN | 37209 |
| 09114012600 | CHARLOTTE HEIGHTS CHURCH OF CHRIST, INC | 5805 CHARLOTTE PIKE | NASHVILLE | TN | 37209 |
| 09114012500 | CHARLOTTE HEIGHTS CHURCH OF CHRIST, INC | 5807 CHARLOTTE PIKE | NASHVILLE | TN | 37209 |
| 09114025100 | COOKE, NANCY B. | 5815 CHARLOTTE PIKE | NASHVILLE | TN | 37209 |
| 09114025000 | LAS PALMAS ENTERPRISES PARTNERSHIP | 5821 CHARLOTTE PIKE | NASHVILLE | TN | 37209 |
| 09114024800 | EXTRA SPACE PROPERTIES 130, LLC | 5845 CHARLOTTE PIKE | NASHVILLE | TN | 37209 |
| 09113035501 | RABIEE, HAMID | 5907 CHARLOTTE PIKE | NASHVILLE | TN | 37209 |
| 09113035500 | RABIEE, HAMID | 5909 CHARLOTTE PIKE | NASHVILLE | TN | 37209 |
| 09113035400 | NGUYEN, LOC | 5911 CHARLOTTE PIKE | NASHVILLE | TN | 37209 |
| 09113035300 | NGUYEN, LOC | 5913 CHARLOTTE PIKE | NASHVILLE | TN | 37209 |
| 09113035200 | PAGE, MARY MAXINE | 5915 CHARLOTTE PIKE | NASHVILLE | TN | 37209 |

| | | | | | |
|----------------|---|---------------------|-----------|----|-------|
| 09113035100 | PAGE, MARY MAXINE | 5917 CHARLOTTE PIKE | NASHVILLE | TN | 37209 |
| 09114026800 | SALISBURY, DENNIS A. & KRIS | 5827 CHARLOTTE PIKE | NASHVILLE | TN | 37209 |
| 09114013200 | KROGER LIMITED PARTNERSHIP I | 301 OCEOLA AVE | NASHVILLE | TN | 37209 |
| 09113036600 | PAGE, MARY MAXINE | 0 LELLYETT ST | NASHVILLE | TN | 37209 |
| 09113035000 | PAGE, MARY MAXINE | 332 LELLYETT ST | NASHVILLE | TN | 37209 |
| 09113036100 | SK FOOD CORPORATION | 320 LELLYETT ST | NASHVILLE | TN | 37209 |
| 09114025700 | SHACK, PETE | 233 OCEOLA AVE | NASHVILLE | TN | 37209 |
| 091140F90000CO | O.I.C. ALABASTER WEST TOWNHOMES | NO ADDRESS | NASHVILLE | TN | 00000 |
| 09113034900 | MCPHERSON, ROY E. | 318 LELLYETT ST | NASHVILLE | TN | 37209 |
| 09114013500 | RICHARDS, ROY E. | 225 OCEOLA AVE | NASHVILLE | TN | 37209 |
| 09114013600 | BRODBINE, ANNE L. & PARKER, CHARLES N., TRUSTEES | 223 OCEOLA AVE | NASHVILLE | TN | 37209 |
| 09113034700 | HUFFMAN, ARTHUR M. (LE) HUFFMAN, CHERYL R. ET AL | 0 LELLYETT ST | NASHVILLE | TN | 37209 |
| 09113034800 | HUFFMAN, ARTHUR M. (LE) HUFFMAN, CHERYL R. ET AL | 316 LELLYETT ST | NASHVILLE | TN | 37209 |
| 10302000600 | NASHVILLE HUMANE ASSOCIATION, INC. | 213 OCEOLA AVE | NASHVILLE | TN | 37209 |
| 10301008901 | HUFFMAN,ARTHUR M.-VERCIE H.SHARPE LIFE E | 314 B LELLYETT ST | NASHVILLE | TN | 37209 |
| 10301008700 | BAYCORA, EROL | 314 LELLYETT ST | NASHVILLE | TN | 37209 |
| 10301008900 | BAYCORA, EROL | 0 LELLYETT ST | NASHVILLE | TN | 37209 |
| 10301008600 | BAYCORA, EROL | 5925 NEIGHBORLY AVE | NASHVILLE | TN | 37209 |
| 10302021300 | KIMCO PROPERTIES NASHVILLE, INC. | 0 CHARLOTTE PIKE | NASHVILLE | TN | 37209 |
| 10301015100 | SK FOOD CORPORATION | 0 LELLYETT ST | NASHVILLE | TN | 37209 |
| 091140F00100CO | PICHOSLAP DEVELOPMENT COMPANY, LLC | NO ADDRESS | NASHVILLE | TN | 00000 |
| 091140F00200CO | PICHOSLAP DEVELOPMENT COMPANY, LLC | NO ADDRESS | NASHVILLE | TN | 00000 |
| 091140F00300CO | PICHOSLAP DEVELOPMENT COMPANY, LLC | NO ADDRESS | NASHVILLE | TN | 00000 |
| 091140F00400CO | PICHOSLAP DEVELOPMENT COMPANY, LLC | NO ADDRESS | NASHVILLE | TN | 00000 |
| 091140F00500CO | PICHOSLAP DEVELOPMENT COMPANY, LLC | NO ADDRESS | NASHVILLE | TN | 00000 |
| 091140F00600CO | PICHOSLAP DEVELOPMENT COMPANY, LLC | NO ADDRESS | NASHVILLE | TN | 00000 |
| 091140F00800CO | PICHOSLAP DEVELOPMENT COMPANY, LLC | NO ADDRESS | NASHVILLE | TN | 00000 |
| 091140F00700CO | PICHOSLAP DEVELOPMENT COMPANY, LLC | NO ADDRESS | NASHVILLE | TN | 00000 |
| 091140F00900CO | PICHOSLAP DEVELOPMENT COMPANY, LLC | NO ADDRESS | NASHVILLE | TN | 00000 |
| 091140F01000CO | PICHOSLAP DEVELOPMENT COMPANY, LLC | NO ADDRESS | NASHVILLE | TN | 00000 |
| 091130A00100CO | BROWN, TIFFANIE R. | 5948 OBRIEN AVE | NASHVILLE | TN | 37209 |
| 091130A00200CO | MULLICAN, MICHELLE & JAMIE | 5946 OBRIEN AVE | NASHVILLE | TN | 37209 |
| 091130A00300CO | VINCENT, NATALIE | 5944 OBRIEN AVE | NASHVILLE | TN | 37209 |
| 091130A00400CO | LOWMAN, SUK | 5942 OBRIEN AVE | NASHVILLE | TN | 37209 |
| 091130A00500CO | TENNESSEE PROPERTY GROUP, LLC | 5940 OBRIEN AVE | NASHVILLE | TN | 37209 |
| 091130A00600CO | BUFORD, STACI | 5938 OBRIEN AVE | NASHVILLE | TN | 37209 |
| 091130A00700CO | MARVE-SAMUEL, CHRISTOPHER R. & DILLARD, LAUREN A. | 5936 OBRIEN AVE | NASHVILLE | TN | 37209 |
| 091130A00800CO | CURE, JARROD T. | 5934 OBRIEN AVE | NASHVILLE | TN | 37209 |
| 091130A00900CO | CRAMER, KATHERINE LEE | 5932 OBRIEN AVE | NASHVILLE | TN | 37209 |
| 091130A01000CO | LYONS, LETITIA & REBA M. & MICHAEL A. SR. | 5930 OBRIEN AVE | NASHVILLE | TN | 37209 |
| 091130A01100CO | RUTLEDGE, LINDSAY R. | 5928 OBRIEN AVE | NASHVILLE | TN | 37209 |
| 091130A01200CO | BILLINGSLEY, ASHLEY | 5926 OBRIEN AVE | NASHVILLE | TN | 37209 |
| 091130A01300CO | STRINGER, HOWARD & HOPE | 5924 OBRIEN AVE | NASHVILLE | TN | 37209 |
| 091130A01400CO | LANGLEY, VIRGINIA B. | 5922 OBRIEN AVE | NASHVILLE | TN | 37209 |
| 091130A01500CO | STEWART, BRITTANY | 5920 OBRIEN AVE | NASHVILLE | TN | 37209 |
| 091130A90000CO | O.I.C HAVEN WEST | 5948 B OBRIEN AVE | NASHVILLE | TN | 37209 |
| 091130U00100CO | SQUIRE, SARAH E. & BARLOW, DOUGLAS | 6007 A OBRIEN AVE | NASHVILLE | TN | 37209 |
| 091130U00200CO | TANLEY, RANDALL, L. JR. & HAILEY | 6007 B OBRIEN AVE | NASHVILLE | TN | 37209 |
| 091130U90000CO | O.I.C. HOMES AT 6007 OBRIEN | 6007 C OBRIEN AVE | NASHVILLE | TN | 37209 |
| 091130W00100CO | POTTER BROTHERS CONSTRUCTION LLC | 6005 A OBRIEN AVE | NASHVILLE | TN | 37209 |
| 091130W00200CO | NGUYEN, JESSICA & SHOLL, PATRICK | 6005 B OBRIEN AVE | NASHVILLE | TN | 37209 |
| 091130W90000CO | O.I.C. HOMES AT 6005 OBRIEN | 6005 C OBRIEN AVE | NASHVILLE | TN | 37209 |
| 09114008600 | SMALL, RICHARD M. NON-QTIP MARITAL TRUST | 5643 OBRIEN AVE | NASHVILLE | TN | 37209 |
| 09114008700 | BLAIR, NANCY J. | 5645 OBRIEN AVE | NASHVILLE | TN | 37209 |
| 09114008800 | PAGE, MARY MAXINE | 0 OBRIEN AVE | NASHVILLE | TN | 37209 |
| 09114008900 | PAGE, MARY MAXINE | 5649 OBRIEN AVE | NASHVILLE | TN | 37209 |
| 09114009000 | PAGE, SEARCY B. | 5806 CHARLOTTE PIKE | NASHVILLE | TN | 37209 |
| 09114009100 | COOK OUT-CHARLOTTE PIKE, INC. | 5802 CHARLOTTE PIKE | NASHVILLE | TN | 37209 |
| 09114009200 | SCHLANGER, LINDA F. | 5800 CHARLOTTE PIKE | NASHVILLE | TN | 37209 |
| 09113026600 | JEHOVAH'S WITNESSES | 6020 OBRIEN AVE | NASHVILLE | TN | 37209 |
| 09113026700 | PATEL, KAPIL | 412 EASTBORO DR | NASHVILLE | TN | 37209 |
| 09113026800 | JAI BALAJI, LLC | 410 EASTBORO DR | NASHVILLE | TN | 37209 |
| 09113026900 | GUO, XI | 408 EASTBORO DR | NASHVILLE | TN | 37209 |
| 09113027000 | WILLIAMS, W. O. ETUX | 406 EASTBORO DR | NASHVILLE | TN | 37209 |
| 09113027100 | SPENCER, E. C. ETUX | 404 C EASTBORO DR | NASHVILLE | TN | 37209 |
| 09113027200 | CARLISLE, WRAY E. ET UX | 404 B EASTBORO DR | NASHVILLE | TN | 37209 |
| 09113027300 | MADDOX, TOM E. & ALRA P. REVOCABLE LIVING TRUST | 404 A EASTBORO DR | NASHVILLE | TN | 37209 |
| 09113027400 | BECKHAM, LEE MORTON JR. ETUX | 6017 OBRIEN AVE | NASHVILLE | TN | 37209 |
| 09113027500 | ZUNIGA, GUSTAVO | 6014 CHARLOTTE PIKE | NASHVILLE | TN | 37209 |
| 09113027600 | TRI STAR ENERGY, LLC | 6012 CHARLOTTE PIKE | NASHVILLE | TN | 37209 |
| 09113027700 | BLAIR, JERRY W. ETUX | 6010 CHARLOTTE PIKE | NASHVILLE | TN | 37209 |
| 09113028400 | COOK FAMILY PROPERTIES, L.P. | 6006 CHARLOTTE PIKE | NASHVILLE | TN | 37209 |
| 09113028500 | MANGRUM, THOMAS F. & BETTY J., TRUSTEES | 6001 OBRIEN AVE | NASHVILLE | TN | 37209 |
| 09113028800 | MEJIA, ELIZABETH | 6009 OBRIEN AVE | NASHVILLE | TN | 37209 |
| 09113028900 | CHASTEEN, MARSHA G. | 6011 OBRIEN AVE | NASHVILLE | TN | 37209 |
| 09113029000 | BECKHAM, L. M. JR. ETUX | 6015 OBRIEN AVE | NASHVILLE | TN | 37209 |

| | | | | | |
|----------------|---|-----------------------|-----------|----|-------|
| 09113029100 | FORTE, CARL THOMAS & GRIFFITH, RITA F. | 6014 OBRIEN AVE | NASHVILLE | TN | 37209 |
| 09113029200 | C & B PROPERTIES | 6012 OBRIEN AVE | NASHVILLE | TN | 37209 |
| 09113029300 | BECKHAM, RANDY D. | 6010 OBRIEN AVE | NASHVILLE | TN | 37209 |
| 09113029400 | DEEN, MARIETTA H. | 6008 OBRIEN AVE | NASHVILLE | TN | 37209 |
| 09113029500 | HICKERSON, BARBARA | 6006 OBRIEN AVE | NASHVILLE | TN | 37209 |
| 09113029800 | STEPHENS, SHELBY ETUX | 5916 OBRIEN AVE | NASHVILLE | TN | 37209 |
| 09113029900 | JAI BALJI, LLC | 5914 OBRIEN AVE | NASHVILLE | TN | 37209 |
| 09113030000 | KEEN, RITA GALE | 5912 OBRIEN AVE | NASHVILLE | TN | 37209 |
| 09113030200 | GEBREMICAEL, TEFAY | 5908 OBRIEN AVE | NASHVILLE | TN | 37209 |
| 09113030300 | MURO, MANUEL & JUAREZ, ROSIO | 5906 OBRIEN AVE | NASHVILLE | TN | 37209 |
| 09113030400 | FRALIX, JOYCE D. | 5904 OBRIEN AVE | NASHVILLE | TN | 37209 |
| 09113030500 | METRO GOV'T S RICHLAND | 5900 CHARLOTTE PIKE | NASHVILLE | TN | 37209 |
| 09113030600 | NEW LIFE FOUNDATION | 5925 OBRIEN AVE | NASHVILLE | TN | 37209 |
| 09113030700 | MCPHERSON, RONALD K. & EUNICE ANN, TRUSTEES | 5920 CHARLOTTE PIKE | NASHVILLE | TN | 37209 |
| 09113030800 | PILKINGTON, JOHN EARLE, JR. | 5916 CHARLOTTE PIKE | NASHVILLE | TN | 37209 |
| 09113030900 | COLGAN, WILLARD E. | 5912 CHARLOTTE PIKE | NASHVILLE | TN | 37209 |
| 09113031000 | COLGAN, WILLARD E. | 5910 B CHARLOTTE PIKE | NASHVILLE | TN | 37209 |
| 09113031200 | GROVES, EDWIN A. ET UX | 5908 A CHARLOTTE PIKE | NASHVILLE | TN | 37209 |
| 09113031300 | DUNCAN, JOSEPH F. JR. | 5906 CHARLOTTE PIKE | NASHVILLE | TN | 37209 |
| 09113035900 | MCPHERSON, RONALD K. LIVING TRUST | 5914 CHARLOTTE PIKE | NASHVILLE | TN | 37209 |
| 09113036400 | MANGRUM, THOMAS F. & BETTY J., TRUSTEES | 6003 B OBRIEN AVE | NASHVILLE | TN | 37209 |
| 09113036500 | CHILANDO, MICHAEL EUGENE | 6008 CHARLOTTE PIKE | NASHVILLE | TN | 37209 |
| 09113038600 | COOK FAMILY PROPERTIES, L.P. | 6000 CHARLOTTE PIKE | NASHVILLE | TN | 37209 |
| 09114003400 | LOWNES, MILLICENT GRAY | 5900 OBRIEN AVE | NASHVILLE | TN | 37209 |
| 09114003500 | LOWNES, MILLICENT GRAY | 5900 A OBRIEN AVE | NASHVILLE | TN | 37209 |
| 09114003600 | MCPHERSON, ROY E. | 5664 OBRIEN AVE | NASHVILLE | TN | 37209 |
| 09114003700 | MCPHERSON, ROY E. | 5662 OBRIEN AVE | NASHVILLE | TN | 37209 |
| 09114003800 | GIBBS, VIRGINIA | 5656 OBRIEN AVE | NASHVILLE | TN | 37209 |
| 09114003900 | GROVES, CURTIS M. | 5654 OBRIEN AVE | NASHVILLE | TN | 37209 |
| 09114004000 | MCPHERSON, ROY E. | 5652 B OBRIEN AVE | NASHVILLE | TN | 37209 |
| 09114004100 | MOSELEY, ROBERT W. | 5650 OBRIEN AVE | NASHVILLE | TN | 37209 |
| 09114004300 | LANGFORD, RYAN LEE JACKSON, REVOCABLE TRUST | 5632 OBRIEN AVE | NASHVILLE | TN | 37209 |
| 09114004400 | BRUCE, PAM | 5628 OBRIEN AVE | NASHVILLE | TN | 37209 |
| 09114004500 | ST. JOHN, J. STEVEN & MONICA S. | 5626 OBRIEN AVE | NASHVILLE | TN | 37209 |
| 09114004600 | SPRAKER, ELDON R., III | 5624 OBRIEN AVE | NASHVILLE | TN | 37209 |
| 09114025600 | PAGE, SEARCY B. | 5808 CHARLOTTE PIKE | NASHVILLE | TN | 37209 |
| 09114026300 | MCPHERSON, ROY E. | 5652 A OBRIEN AVE | NASHVILLE | TN | 37209 |
| 09113030100 | DUDLEY, LARUA LEE & DEVON ANISE | 5910 OBRIEN AVE | NASHVILLE | TN | 37209 |
| 091133A90000CO | O.I.C. THE HOMES AT 435 WESTBORO DRIVE | 433 B WESTBORO DR | NASHVILLE | TN | 37209 |
| 09113017100 | PORTER, EDDIE L. & BARBARA K. | 425 A WESTBORO DR | NASHVILLE | TN | 37209 |
| 09113017200 | HILAND, SCOTT EDWARD | 427 WESTBORO DR | NASHVILLE | TN | 37209 |
| 09113017300 | MCMULLIN, RACHEL E. | 429 WESTBORO DR | NASHVILLE | TN | 37209 |
| 09113018000 | ROBINSON, WILLIAM S. | 442 WESTBORO DR | NASHVILLE | TN | 37209 |
| 09113018100 | CANADY, MARTHA JO B. | 440 WESTBORO DR | NASHVILLE | TN | 37209 |
| 09113018200 | MOLASY, SANDRA K. & BARRY I. | 438 WESTBORO DR | NASHVILLE | TN | 37209 |
| 09113018300 | SMITH, KENNETH E. & OTTIE | 434 WESTBORO DR | NASHVILLE | TN | 37209 |
| 09113018400 | BURKE, DAVID C. & TURNER, ANDREA | 432 WESTBORO DR | NASHVILLE | TN | 37209 |
| 09113018500 | FLOWERS, DONNA I. | 428 WESTBORO DR | NASHVILLE | TN | 37209 |
| 09113018600 | PENDERGRAFF, DARRELL A. & BECKY G. | 426 WESTBORO DR | NASHVILLE | TN | 37209 |
| 09113018700 | USHER, BRANDYN L. & SURRATT, RYAN A. | 424 WESTBORO DR | NASHVILLE | TN | 37209 |
| 09113018800 | HILAND, G. E. ETUX | 420 WESTBORO DR | NASHVILLE | TN | 37209 |
| 09113018900 | FLAHARTY, ANN M. | 418 WESTBORO DR | NASHVILLE | TN | 37209 |
| 09113019300 | EDRY B&K-6, GP | 6200 CHARLOTTE PIKE | NASHVILLE | TN | 37209 |
| 09113019400 | KINSLow, RAYMOND STANLEY JR., & CHERYL M | 401 W BEND DR | NASHVILLE | TN | 37209 |
| 09113019500 | PHAM, CANH M. & LY, CHAU H. | 403 W BEND DR | NASHVILLE | TN | 37209 |
| 09113019600 | KING, JOANN | 405 W BEND DR | NASHVILLE | TN | 37209 |
| 09113019700 | BENTLEY, WILLIAM M. & BOYD, RUBY J. | 407 W BEND DR | NASHVILLE | TN | 37209 |
| 09113019800 | WILCOX, PAUL W. & VIRGINIA S. | 409 W BEND DR | NASHVILLE | TN | 37209 |
| 09113019900 | JOHNSON, KATIE FITE | 415 W BEND DR | NASHVILLE | TN | 37209 |
| 09113020000 | TAYLOR, SANDRA RENE A | 417 W BEND DR | NASHVILLE | TN | 37209 |
| 09113020100 | MINSHALL, BRENDA SUE & COWELL, THOMAS EVERETT | 419 W BEND DR | NASHVILLE | TN | 37209 |
| 09113020200 | BLUE RIDGE HOMES, LLC, SERIES 9 | 421 W BEND DR | NASHVILLE | TN | 37209 |
| 09113020300 | CONNOLLY, PATRICK RIAN & ALYSSA M. | 423 W BEND DR | NASHVILLE | TN | 37209 |
| 09113020400 | SIRCY, CHARLES L. ET UX | 425 W BEND DR | NASHVILLE | TN | 37209 |
| 09113020500 | MORRIS, JIM LYNN | 427 W BEND DR | NASHVILLE | TN | 37209 |
| 09113020600 | EBERLE, KEVIN D. & ALLEN, AMY L. | 431 W BEND DR | NASHVILLE | TN | 37209 |
| 09113020700 | GARRIOTT, JASON ALLEN & CHELSEA ELIZABETH | 433 W BEND DR | NASHVILLE | TN | 37209 |
| 09113020800 | EDENS, WILLIAM P., JR. | 435 W BEND DR | NASHVILLE | TN | 37209 |
| 09113020900 | JOHNSON, BARBARA | 437 W BEND DR | NASHVILLE | TN | 37209 |
| 09113021000 | JOHNSON, ROBERT L. ETUX | 439 W BEND DR | NASHVILLE | TN | 37209 |
| 09113021100 | PALMER, FRANKLIN D. & MELBA A. | 438 W BEND DR | NASHVILLE | TN | 37209 |
| 09113021200 | DUNNING, RAYMOND GUY | 436 W BEND DR | NASHVILLE | TN | 37209 |
| 09113021300 | HOLLIDAY, JESSE L. & JACKSON, CHRISTINE A. | 432 W BEND DR | NASHVILLE | TN | 37209 |
| 09113021400 | AKERS, JOSHUA LEE | 430 W BEND DR | NASHVILLE | TN | 37209 |
| 09113021500 | MCWRIGHT, THOMAS M. ET UX | 428 W BEND DR | NASHVILLE | TN | 37209 |
| 09113021600 | BRANTLEY, TIMOTHY, II, & TIMOTHY D., SR., & CYNTHIA | 426 W BEND DR | NASHVILLE | TN | 37209 |

| | | | | | |
|----------------|---|-----------------------|-----------|----|-------|
| 09113021700 | SMITH, KELLEY R. | 422 W BEND DR | NASHVILLE | TN | 37209 |
| 09113021800 | ANDERSON, WILLIAM T. ETUX | 420 W BEND DR | NASHVILLE | TN | 37209 |
| 09113021900 | SIEDSCHLAG, GREGORY & CLAIRE | 418 W BEND DR | NASHVILLE | TN | 37209 |
| 09113022000 | LEGG, LAURIE & VINCENT | 416 W BEND DR | NASHVILLE | TN | 37209 |
| 09113022100 | FLATROCK DEVELOPMENT, LLC | 419 CROLEY DR | NASHVILLE | TN | 37209 |
| 09113022200 | HARTFORD, LENA N | 421 CROLEY DR | NASHVILLE | TN | 37209 |
| 09113022300 | CARLETTELLO, DOMINGO A. | 423 CROLEY DR | NASHVILLE | TN | 37209 |
| 09113022400 | WILSON, CHARLES L. ET UX | 425 CROLEY DR | NASHVILLE | TN | 37209 |
| 09113022500 | OSBORNE, V. MACHELLE | 427 CROLEY DR | NASHVILLE | TN | 37209 |
| 09113022600 | MADRID, DANIA C. | 429 CROLEY DR | NASHVILLE | TN | 37209 |
| 09113022700 | ZEIGLER, WILLIAM LEE | 433 CROLEY DR | NASHVILLE | TN | 37209 |
| 09113022800 | BELLAR, JAMES R. | 435 CROLEY DR | NASHVILLE | TN | 37209 |
| 09113022900 | LIGHTFOOT GRAHAM DEVELOPMENT, LLC | 426 CROLEY DR | NASHVILLE | TN | 37209 |
| 09113023000 | ZILKE, RAYMOND J. | 424 CROLEY DR | NASHVILLE | TN | 37209 |
| 09113023100 | RENSCH, GEOFFREY K. | 422 CROLEY DR | NASHVILLE | TN | 37209 |
| 09113023200 | NEELY, JOHN & LISA | 420 CROLEY DR | NASHVILLE | TN | 37209 |
| 09113023300 | L & O FARMS, LLC, TRUSTEE | 418 CROLEY DR | NASHVILLE | TN | 37209 |
| 09113023400 | CLARK, HELEN R. | 416 CROLEY DR | NASHVILLE | TN | 37209 |
| 09113023500 | FIRST JORDAN, FLP | 419 E BEND DR | NASHVILLE | TN | 37209 |
| 09113023600 | JORDAN, C. WAYNE | 421 E BEND DR | NASHVILLE | TN | 37209 |
| 09113023700 | BIRGE, KAELA N. | 423 E BEND DR | NASHVILLE | TN | 37209 |
| 09113023800 | ROBERTSON, CLAUDE E.(LE)& LINDA SUE | 425 E BEND DR | NASHVILLE | TN | 37209 |
| 09113023900 | MOORHEAD, SHARON | 427 E BEND DR | NASHVILLE | TN | 37209 |
| 09113024000 | BUTTREY, J. B. ET UX | 428 E BEND DR | NASHVILLE | TN | 37209 |
| 09113024100 | BUTTREY, J. B. ET UX | 0 E BEND DR | NASHVILLE | TN | 37209 |
| 09113024200 | PERSONETT, CATHERINE V. & ANDERSON, T.L. | 422 E BEND DR | NASHVILLE | TN | 37209 |
| 09113024300 | GILMORE, MICHAEL W.& CAROL ANN | 420 E BEND DR | NASHVILLE | TN | 37209 |
| 09113024400 | COTHRAN, WALTER E. ETUX | 418 E BEND DR | NASHVILLE | TN | 37209 |
| 09113024500 | KRETCHIK, BETTY LOU | 416 E BEND DR | NASHVILLE | TN | 37209 |
| 09113024600 | BRUBAKER, PAMELA K. | 414 E BEND DR | NASHVILLE | TN | 37209 |
| 09113024700 | NASH RENTALS, LLC | 412 E BEND DR | NASHVILLE | TN | 37209 |
| 09113024800 | HOFNER, ROBERT W., JR. | 410 E BEND DR | NASHVILLE | TN | 37209 |
| 09113025000 | B.O.T., LLC | 6116 CHARLOTTE PIKE | NASHVILLE | TN | 37209 |
| 09113025400 | WESTWOOD BAPTIST CHURCH | 6100 CHARLOTTE PIKE | NASHVILLE | TN | 37209 |
| 09113025600 | WESTWOOD BAPTIST CHURCH, TRUSTEES , THE | 401 EASTBORO DR | NASHVILLE | TN | 37209 |
| 09113025700 | SILLERS, TIA M. & SELBY, MARK O. | 403 EASTBORO DR | NASHVILLE | TN | 37209 |
| 09113025800 | WILKERSON, EVELYN S. | 405 EASTBORO DR | NASHVILLE | TN | 37209 |
| 09113025900 | SHERBAKOFF, RACHEL L. | 407 EASTBORO DR | NASHVILLE | TN | 37209 |
| 09113026000 | MCCORD, CECIL W. ETUX | 407 B EASTBORO DR | NASHVILLE | TN | 37209 |
| 09113026100 | TARTER, CHAD | 409 EASTBORO DR | NASHVILLE | TN | 37209 |
| 09113026200 | ABSAR, ABU N. | 411 EASTBORO DR | NASHVILLE | TN | 37209 |
| 09113026300 | KISS, L.P. | 413 EASTBORO DR | NASHVILLE | TN | 37209 |
| 09113031800 | DAVIDS, CARL & WALDINE | 6115 CHARLOTTE PIKE | NASHVILLE | TN | 37209 |
| 09113031900 | BROCKMAN, TERESA G. | 6109 CHARLOTTE PIKE | NASHVILLE | TN | 37209 |
| 09113032600 | AGHAKHANI, CARLO & MEGANUSH & ET AL | 6043 CHARLOTTE PIKE | NASHVILLE | TN | 37209 |
| 09113032700 | MOHIEDDIN, MAJID & CURTIS, MARIAN K. | 6013 CHARLOTTE PIKE | NASHVILLE | TN | 37209 |
| 09113032800 | 6009 CHARLOTTE, LLC | 6011 CHARLOTTE PIKE | NASHVILLE | TN | 37209 |
| 09113032900 | 6009 CHARLOTTE, LLC | 6009 CHARLOTTE PIKE | NASHVILLE | TN | 37209 |
| 09113033000 | MCPHERSON, ROY E. | 6005 CHARLOTTE PIKE | NASHVILLE | TN | 37209 |
| 09113033200 | MCPHERSON, ROY E. | 6003 CHARLOTTE PIKE | NASHVILLE | TN | 37209 |
| 09113033300 | MILLER, TINA & GREER, TONY, TRUSTEES | 6001 CHARLOTTE PIKE | NASHVILLE | TN | 37209 |
| 09113033400 | MILLER, TINA & GREER, TONY, TRUSTEES | 325 LELLYETT ST | NASHVILLE | TN | 37209 |
| 09113033500 | GREER, WAYNE A. | 6000 LENOX AVE | NASHVILLE | TN | 37209 |
| 09113033600 | MCPHERSON, ROY E. | 6002 LENOX AVE | NASHVILLE | TN | 37209 |
| 09113033700 | FURLOUGH, LUTHER ETUX | 6004 LENOX AVE | NASHVILLE | TN | 37209 |
| 09113033900 | MCPHERSON, ROY E. | 6008 LENOX AVE | NASHVILLE | TN | 37209 |
| 09113034000 | 6009 CHARLOTTE, LLC | 0 LENOX AVE | NASHVILLE | TN | 37209 |
| 09113034200 | BAKER, RAY | 6014 LENOX AVE | NASHVILLE | TN | 37209 |
| 09113034300 | SHERROD, JOHN R., III | 6016 LENOX AVE | NASHVILLE | TN | 37209 |
| 09113034400 | MOHIEDDIN, MAJID & CURTIS, MARIAN ET AL | 6018 LENOX AVE | NASHVILLE | TN | 37209 |
| 10301000600 | O'GUIN, WANDA F. | 415 WESTBORO DR | NASHVILLE | TN | 37209 |
| 10301000700 | ST. JOHNS METH. CHURCH | 413 WESTBORO DR | NASHVILLE | TN | 37209 |
| 10301001300 | KEMP, DONNA | 414 WESTBORO DR | NASHVILLE | TN | 37209 |
| 10301001400 | ANDERSON, DAVID MICHAEL & LINDSAY MORGAN | 412 WESTBORO DR | NASHVILLE | TN | 37209 |
| 10301013300 | PORTER, EDDIE L., JR. | 408 AMERICAN RD | NASHVILLE | TN | 37209 |
| 103010F00100CO | GINTHER, JOHN | 6034 A NEIGHBORLY AVE | NASHVILLE | TN | 37209 |
| 103010F00200CO | GINTHER, JOHN | 6034 B NEIGHBORLY AVE | NASHVILLE | TN | 37209 |
| 103010F90000CO | O.I.C. 6034 NEIGHBORLY AVENUE TOWNHOMES | 6034 C NEIGHBORLY AVE | NASHVILLE | TN | 37209 |
| 091133A00100CO | KAMAL, JAHED | 433 WESTBORO DR | NASHVILLE | TN | 37209 |
| 091133A00200CO | KAMAL, JAHED | 435 WESTBORO DR | NASHVILLE | TN | 37209 |
| 09113016900 | ATKINS, ROBERT E. & ROBIN R. | 418 AMERICAN RD | NASHVILLE | TN | 37209 |
| 09113017000 | MANGRUM, DONNIE KEITH & PAULA MARKINS | 416 AMERICAN RD | NASHVILLE | TN | 37209 |
| 09113017500 | DELASHMITT, EDWIN M. ETUX | 437 WESTBORO DR | NASHVILLE | TN | 37209 |
| 09113017600 | ANTHONY, WILLIAM | 439 WESTBORO DR | NASHVILLE | TN | 37209 |
| 09113017700 | DAVENPORT, HOBART G.,JR. & PHILLIP LEE, CO-TRS. | 441 WESTBORO DR | NASHVILLE | TN | 37209 |
| 09113017800 | MCPHERSON RONALD & ANN LIVING TRUST | 443 WESTBORO DR | NASHVILLE | TN | 37209 |

| | | | | | |
|----------------|--|---------------------|-----------|----|-------|
| 09113017900 | NEGRETE, MARIA | 449 WESTBORO DR | NASHVILLE | TN | 37209 |
| 09113019100 | PAGE, MARVIN & HUI YOUNG | 6202 CHARLOTTE PIKE | NASHVILLE | TN | 37209 |
| 09113031500 | PS TENNESSEE L.P. | 6117 CHARLOTTE PIKE | NASHVILLE | TN | 37209 |
| 09113034500 | MOHIEDDIN, MAJID & CURTIS, MARIAN ET AL | 330 BALMY AVE | NASHVILLE | TN | 37209 |
| 09113034600 | SHOPE, WILLIAM C. & MYRTIS M. | 324 BALMY AVE | NASHVILLE | TN | 37209 |
| 09113036000 | BAYCORA, EROL | 6001 LENOX AVE | NASHVILLE | TN | 37209 |
| 10301015400 | GINTHER, JOHN | 6030 NEIGHBORLY AVE | NASHVILLE | TN | 37209 |
| 10301015600 | GINTHER, JOHN | 6032 NEIGHBORLY AVE | NASHVILLE | TN | 37209 |
| 10301000100 | SCHUSTER, JESSE D. | 414 AMERICAN RD | NASHVILLE | TN | 37209 |
| 10301000200 | PORTER, EDDIE | 412 AMERICAN RD | NASHVILLE | TN | 37209 |
| 10301000400 | PORTER, EDDIE L., JR. | 410 AMERICAN RD | NASHVILLE | TN | 37209 |
| 10301000800 | ST. JOHNS METH. CHURCH | 6302 CHARLOTTE PIKE | NASHVILLE | TN | 37209 |
| 10301000900 | ST. JOHN METH. CHURCH, TRS. | 6300 CHARLOTTE PIKE | NASHVILLE | TN | 37209 |
| 10301001000 | MILLER, TINA & GREER, TONY CO-TRS | 6302 CHARLOTTE PIKE | NASHVILLE | TN | 37209 |
| 10301001500 | HALLE PROPERTIES, LLC | 6214 CHARLOTTE PIKE | NASHVILLE | TN | 37209 |
| 10301001600 | SHIN, YOUNG | 6210 CHARLOTTE PIKE | NASHVILLE | TN | 37209 |
| 10301001800 | MILLER, TINA & GREER, TONY CO-TRS | 6208 CHARLOTTE PIKE | NASHVILLE | TN | 37209 |
| 10301004300 | CROW, JOHNNY V., JR. | 6119 CHARLOTTE PIKE | NASHVILLE | TN | 37209 |
| 10301004400 | BROADRICK PROPERTIES, LLC | 324 MARCIA AVE | NASHVILLE | TN | 37209 |
| 10301004500 | BROADRICK PROPERTIES, LLC | 322 MARCIA AVE | NASHVILLE | TN | 37209 |
| 10301004700 | BROADRICK PROPERTIES, LLC | 318 MARCIA AVE | NASHVILLE | TN | 37209 |
| 10301004800 | GOTTLIEB, ZIV Y. | 6036 NEIGHBORLY AVE | NASHVILLE | TN | 37209 |
| 10301005300 | ROSENBLUM, JEROME & BRENDA G. ET AL | 6028 NEIGHBORLY AVE | NASHVILLE | TN | 37209 |
| 10301005400 | MUSIC CITY PROPERTY SOLUTIONS, LLC | 317 BALMY AVE | NASHVILLE | TN | 37209 |
| 10301005500 | GINTHER, JOHN | 321 BALMY AVE | NASHVILLE | TN | 37209 |
| 10301005600 | GINTHER, JOHN | 319 BALMY AVE | NASHVILLE | TN | 37209 |
| 10301015800 | HOOD, DAVID & BROWN, CONOLY | 6326 CHARLOTTE PIKE | NASHVILLE | TN | 37209 |
| 090160A00100CO | DIXON, APRIL | 523 A WESTBORO DR | NASHVILLE | TN | 37209 |
| 090160A00200CO | FEYES, BRIAN C. | 523 B WESTBORO DR | NASHVILLE | TN | 37209 |
| 090160A90000CO | O.I.C. 523 WESTBORO DRIVE TOWNHOMES | 523 C WESTBORO DR | NASHVILLE | TN | 37209 |
| 09016016900 | METRO GOV'T S CHARLOTTE PARK | 480 ANNEX AVE | NASHVILLE | TN | 37209 |
| 09016017000 | ELROD, RAVENELL | 535 ACHIEVEMENT DR | NASHVILLE | TN | 37209 |
| 09016017100 | ADAMS, CHARLES DAVID & RUTH L. | 531 ACHIEVEMENT DR | NASHVILLE | TN | 37209 |
| 09016028900 | METRO GOV'T BT BACK TAX SALE | 0 AMERICAN RD | NASHVILLE | TN | 37209 |
| 09016029000 | PETRE, PENELOPE J. REVOCABLE LIVING TRUST | 440 A AMERICAN RD | NASHVILLE | TN | 37209 |
| 09016029100 | GREER, JOSEPH & CAROLYN REVOCABLE TRUST | 442 AMERICAN RD | NASHVILLE | TN | 37209 |
| 09016029200 | MCNABB, SHIRLEY ETHEL | 444 AMERICAN RD | NASHVILLE | TN | 37209 |
| 09016029300 | HACKNEY, ERNEST F. SR. ET UX | 446 AMERICAN RD | NASHVILLE | TN | 37209 |
| 09016029400 | GRISSIM, TERRY | 448 AMERICAN RD | NASHVILLE | TN | 37209 |
| 09016029600 | JHAS PROPERTIES, CORP | 535 WESTBORO DR | NASHVILLE | TN | 37209 |
| 09016029700 | SHEESLEY, KENNETH | 529 WESTBORO DR | NASHVILLE | TN | 37209 |
| 09016029900 | DAVIS, JAMES A. & MARY L. R. | 521 WESTBORO DR | NASHVILLE | TN | 37209 |
| 09016030000 | MERCER, WILLIAM H. & PURCELL, SARAH BETH | 517 WESTBORO DR | NASHVILLE | TN | 37209 |
| 09016030100 | AKINS, ADAM K. & JENNIFER L. | 515 WESTBORO DR | NASHVILLE | TN | 37209 |
| 09016030200 | MILDRED J. FAIRBANKS FAMILY TRUST | 513 WESTBORO DR | NASHVILLE | TN | 37209 |
| 09016030400 | HASELTON, GAIL | 6422 PREMIER DR | NASHVILLE | TN | 37209 |
| 09016030500 | TRAN, LOAN T. | 6420 PREMIER DR | NASHVILLE | TN | 37209 |
| 09016030600 | BRADLEY, PAMELA G. | 6418 PREMIER DR | NASHVILLE | TN | 37209 |
| 09016030700 | AGUILAR, VALERIE D. | 6416 PREMIER DR | NASHVILLE | TN | 37209 |
| 09016030800 | FELKER, RUTH | 6414 PREMIER DR | NASHVILLE | TN | 37209 |
| 09016030900 | BINKLEY, LESTER CATHY | 6412 PREMIER DR | NASHVILLE | TN | 37209 |
| 09016031000 | LEWIS, WILL A. | 6410 PREMIER DR | NASHVILLE | TN | 37209 |
| 09016031100 | BOYZO, MIGUEL DELGADO & GARCIA, ELENA RUIZ | 6408 PREMIER DR | NASHVILLE | TN | 37209 |
| 09016031200 | DEAN, CLYDE C. ETUX | 417 AMERICAN RD | NASHVILLE | TN | 37209 |
| 09016031300 | DRUMRIGHT, ROBERT A ETUX | 419 AMERICAN RD | NASHVILLE | TN | 37209 |
| 09016031400 | BARAJAS, EVERARDO C. | 421 AMERICAN RD | NASHVILLE | TN | 37209 |
| 09016031500 | NEIDERT, JERRY L. ETUX | 423 AMERICAN RD | NASHVILLE | TN | 37209 |
| 09016031600 | HODGE, LARAYNE Y. & ASHFORD, TERRI L. | 425 AMERICAN RD | NASHVILLE | TN | 37209 |
| 09016031700 | CAMPBELL, RONALD W. | 427 AMERICAN RD | NASHVILLE | TN | 37209 |
| 09016031800 | TRAN, CHIEU KHANH | 429 AMERICAN RD | NASHVILLE | TN | 37209 |
| 09016031900 | WHITLEY, GARY A. ET UX | 431 AMERICAN RD | NASHVILLE | TN | 37209 |
| 09016032000 | DAVIS, ROBERT WAYNE | 430 AMERICAN RD | NASHVILLE | TN | 37209 |
| 09016032100 | HAILEY, JOHN KEVIN | 428 AMERICAN RD | NASHVILLE | TN | 37209 |
| 09016032200 | COLEMAN, WILLIAM R. ET UX | 426 AMERICAN RD | NASHVILLE | TN | 37209 |
| 09016032300 | BLEDISOE, CALVIN E. JR. ETUX | 424 AMERICAN RD | NASHVILLE | TN | 37209 |
| 09016032400 | MANSUR, SAHIR & MATLUB, EMAN | 422 AMERICAN RD | NASHVILLE | TN | 37209 |
| 09016032600 | FOX BROTHERS REALTY, LLC | 6312 THUNDERBIRD DR | NASHVILLE | TN | 37209 |
| 09016032700 | NGUYEN, LINH & TIEN | 6318 THUNDERBIRD DR | NASHVILLE | TN | 37209 |
| 09016032800 | NGUYEN, LINH & TUYET | 6324 THUNDERBIRD DR | NASHVILLE | TN | 37209 |
| 09016032900 | WILSON, ALVIN ET UX | 6330 THUNDERBIRD DR | NASHVILLE | TN | 37209 |
| 09016033000 | HARLOW, CAYCE M. | 6325 THUNDERBIRD DR | NASHVILLE | TN | 37209 |
| 09016033100 | SCOVEL, MOLLY L. | 6319 THUNDERBIRD DR | NASHVILLE | TN | 37209 |
| 09016033200 | SCOVEL, MOLLY L. | 6313 THUNDERBIRD DR | NASHVILLE | TN | 37209 |
| 09016033300 | SCOVEL, MOLLY L. | 6307 THUNDERBIRD DR | NASHVILLE | TN | 37209 |
| 09016001100 | HAND, JASON M. & MILLER | 530 SCHOLARSHIP DR | NASHVILLE | TN | 37209 |
| 09016001200 | WASCHER, LISA LYNN | 528 SCHOLARSHIP DR | NASHVILLE | TN | 37209 |

| | | | | | |
|----------------|--|-----------------------|-----------|----|-------|
| 09016001300 | VAUGHN, RICHARD CLIFTON | 526 SCHOLARSHIP DR | NASHVILLE | TN | 37209 |
| 09016001400 | BYFORD, JIMMY D & JANETTE E. | 524 SCHOLARSHIP DR | NASHVILLE | TN | 37209 |
| 09016001500 | LE, BE VAN & TRAN, PHUNG & HUAN V.& NGUYEN, V.B. | 522 SCHOLARSHIP DR | NASHVILLE | TN | 37209 |
| 09016001600 | CARTER, H. ETUX & BYFORD, J D ETUX L EST | 520 SCHOLARSHIP DR | NASHVILLE | TN | 37209 |
| 09016001700 | CRITCHER, J. HAROLD ET UX | 518 SCHOLARSHIP DR | NASHVILLE | TN | 37209 |
| 09016001800 | SCOTT, RAY D. & WILLODENE A. REV LIV TRS | 516 SCHOLARSHIP DR | NASHVILLE | TN | 37209 |
| 09016001900 | HAYNES, DEBORAH & BENJAMIN | 514 SCHOLARSHIP DR | NASHVILLE | TN | 37209 |
| 09016002000 | NGUYEN, THO VAN & LE, NGOC NO TH | 512 SCHOLARSHIP DR | NASHVILLE | TN | 37209 |
| 09012014100 | VO, LONG NGOC & VO, HUONG THI | 6233 HENRY FORD DR | NASHVILLE | TN | 37209 |
| 09012014200 | CANNON, KAITLYN & ROBERT DELL & SUSAN | 6231 HENRY FORD DR | NASHVILLE | TN | 37209 |
| 09016003800 | NGUYEN, TAM C.& KIM T.& THANH C.& TAI V. | 529 AMERICAN RD | NASHVILLE | TN | 37209 |
| 09016003900 | JORDAN, WILLIAM D., JR. ET UX | 531 AMERICAN RD | NASHVILLE | TN | 37209 |
| 09016004000 | MALLOY, ANDREW | 533 AMERICAN RD | NASHVILLE | TN | 37209 |
| 09016004100 | HOLT, JOHN W. ETUX | 535 AMERICAN RD | NASHVILLE | TN | 37209 |
| 09016004200 | MCKENZIE, LEAH | 537 AMERICAN RD | NASHVILLE | TN | 37209 |
| 09016004300 | STEPHENSON, DANIEL & HANNAH | 539 AMERICAN RD | NASHVILLE | TN | 37209 |
| 09016004400 | WHITUS, GEORGE T. | 541 AMERICAN RD | NASHVILLE | TN | 37209 |
| 09016004500 | HAMILTON, GIDGET | 543 AMERICAN RD | NASHVILLE | TN | 37209 |
| 09016004600 | GRIFFIN, RICHARD L. & VIRGINIA H. | 545 AMERICAN RD | NASHVILLE | TN | 37209 |
| 09016004700 | MILDRED HUDGINS REALTY LLC ET AL | 601 AMERICAN RD | NASHVILLE | TN | 37209 |
| 09016004800 | EPPS, J. B. ETUX | 603 AMERICAN RD | NASHVILLE | TN | 37209 |
| 09016005100 | STAIN, MARY LANE | 6307 AMERICAN CT | NASHVILLE | TN | 37209 |
| 09016005200 | MANGRUM, H. L. ETUX | 542 AMERICAN RD | NASHVILLE | TN | 37209 |
| 09016005300 | MILDRED HUDGINS REALTY LLC ET AL | 540 AMERICAN RD | NASHVILLE | TN | 37209 |
| 09016005400 | CART, RICHARD M. ET UX | 538 AMERICAN RD | NASHVILLE | TN | 37209 |
| 09016005500 | ANDERSON, SHERYL | 536 AMERICAN RD | NASHVILLE | TN | 37209 |
| 09016005600 | WHITELAW, BENJA P. | 534 AMERICAN RD | NASHVILLE | TN | 37209 |
| 09016005700 | GUY, ROBERT & ROXANA | 532 AMERICAN RD | NASHVILLE | TN | 37209 |
| 09016005800 | BURNS, JOE ETUX | 530 AMERICAN RD | NASHVILLE | TN | 37209 |
| 09016005900 | WELDON, DENNIS A. | 528 AMERICAN RD | NASHVILLE | TN | 37209 |
| 09016006000 | ROBERT, JAMES | 526 AMERICAN RD | NASHVILLE | TN | 37209 |
| 09016006100 | NGUYEN, THINH & BICH NGOC THI | 524 AMERICAN RD | NASHVILLE | TN | 37209 |
| 09016006200 | GOURLEY, PAUL M. ET UX | 522 AMERICAN RD | NASHVILLE | TN | 37209 |
| 09016006300 | STARCEVIC, DRAGAN & MARA | 520 AMERICAN RD | NASHVILLE | TN | 37209 |
| 09016006400 | KRONG, YBLI BUON & NGA, HA THI NHU | 518 AMERICAN RD | NASHVILLE | TN | 37209 |
| 09016006500 | NGUYEN, GIAP V. ET UX & NGOC P.T. | 516 AMERICAN RD | NASHVILLE | TN | 37209 |
| 09016006600 | MCADAMS, CARL R., III | 514 AMERICAN RD | NASHVILLE | TN | 37209 |
| 09016006700 | BURGESS, DON F. ETUX | 6205 HENRY FORD DR | NASHVILLE | TN | 37209 |
| 09016006800 | HAMILTON, STACEY A. | 6207 HENRY FORD DR | NASHVILLE | TN | 37209 |
| 09016006900 | WILLIAMS, FRANKIE J. & DONALD J. | 6209 HENRY FORD DR | NASHVILLE | TN | 37209 |
| 09016007000 | RICHARDSON, BARBAR D.(LE) & RONALD LEE | 6211 HENRY FORD DR | NASHVILLE | TN | 37209 |
| 09016007100 | SHARP, D. L. ET UX | 6215 HENRY FORD DR | NASHVILLE | TN | 37209 |
| 09016007200 | TERRY, DALE T. & MARIETA O. | 6217 HENRY FORD DR | NASHVILLE | TN | 37209 |
| 09016007300 | SPOONER, ANNE | 6219 HENRY FORD DR | NASHVILLE | TN | 37209 |
| 09016007400 | WEATHERBY, VICTOR & BRENDA | 6221 HENRY FORD DR | NASHVILLE | TN | 37209 |
| 09016007500 | MANGRUM, WALTER D. & DORIS J., TRS. | 6223 HENRY FORD DR | NASHVILLE | TN | 37209 |
| 09016007600 | DAVENPORT, PATRICIA F. | 6225 HENRY FORD DR | NASHVILLE | TN | 37209 |
| 09016007700 | CARON, STEPHEN DAVID | 6227 HENRY FORD DR | NASHVILLE | TN | 37209 |
| 09016007800 | BURNETT, GENE A. ETUX | 6229 HENRY FORD DR | NASHVILLE | TN | 37209 |
| 09016007900 | MORRISON, DIANNA LAYNE | 6226 HENRY FORD DR | NASHVILLE | TN | 37209 |
| 09016008000 | ROBERTSON, PETER J. | 6224 HENRY FORD DR | NASHVILLE | TN | 37209 |
| 09016008100 | WEATHERBY, VICTOR ET UX | 6222 HENRY FORD DR | NASHVILLE | TN | 37209 |
| 09016008200 | BURTON, MARSHA G. | 6220 HENRY FORD DR | NASHVILLE | TN | 37209 |
| 09016008300 | CONNERS, DALE & PEGGY | 6218 HENRY FORD DR | NASHVILLE | TN | 37209 |
| 09016008400 | STANLEY, SHARON TIDWELL | 6216 HENRY FORD DR | NASHVILLE | TN | 37209 |
| 09016008500 | COLEMAN, JOHN STEPHEN & NADINE | 6214 HENRY FORD DR | NASHVILLE | TN | 37209 |
| 09016008600 | BIANUCCI, GARY W. & BARBARA A. & DEFORD, EDWARD D. | 6212 HENRY FORD DR | NASHVILLE | TN | 37209 |
| 09016008900 | KRIKORIAN, DANIEL | 6206 HENRY FORD DR | NASHVILLE | TN | 37209 |
| 09016009000 | DAUGHERTY, CAROLYN JUNE | 6204 HENRY FORD DR | NASHVILLE | TN | 37209 |
| 09016009100 | GRIFFIN, STEVEN E. & SHARON S. | 6202 HENRY FORD DR | NASHVILLE | TN | 37209 |
| 09016009200 | SHAW, JOSETTA & CURRIE, LAYMON & T.C. | 508 AMERICAN RD | NASHVILLE | TN | 37209 |
| 09016009300 | WARD, PATRICE G. | 506 AMERICAN RD | NASHVILLE | TN | 37209 |
| 09016009400 | BALDWIN, BILLIE & NANCY PAULETTE | 504 AMERICAN RD | NASHVILLE | TN | 37209 |
| 09016009500 | VANDIVER, WILLIAM E.& SCARBRO, C. R.,JR. | 500 AMERICAN RD | NASHVILLE | TN | 37209 |
| 09012019100 | MURRAY, MEGHAN & DOYLE, EAMON K. | 6228 HENRY FORD DR | NASHVILLE | TN | 37209 |
| 09113016800 | EZELL, RUBY A.(LE)& NIX, HAROLD A. | 420 AMERICAN RD | NASHVILLE | TN | 37209 |
| 102040A10000CO | O.I.C. HILLWOOD PLACE TOWNHOMES | 404 MERCOMATIC DR 100 | NASHVILLE | TN | 37209 |
| 102040A10100CO | PEYTON BRENT BOILING TRUST | 404 MERCOMATIC DR 101 | NASHVILLE | TN | 37209 |
| 102040A10200CO | WOODS, CHRISTOPHER NEVILLE | 404 MERCOMATIC DR 102 | NASHVILLE | TN | 37209 |
| 102040A10300CO | SCOVILLE, ELIZABETH GRAYSON | 404 MERCOMATIC DR 103 | NASHVILLE | TN | 37209 |
| 102040A10400CO | OKAFOR, NWANDO & IKENNA | 404 MERCOMATIC DR 104 | NASHVILLE | TN | 37209 |
| 102040A10500CO | BRUMAGIN, KELLY A. | 404 MERCOMATIC DR 105 | NASHVILLE | TN | 37209 |
| 102040A10600CO | SAMPLES, STEPHEN G. & JOYCE R. | 404 MERCOMATIC DR 106 | NASHVILLE | TN | 37209 |
| 102040A10700CO | LAMAR, ELLEN ELISABETH | 409 AMERICAN RD 107 | NASHVILLE | TN | 37209 |
| 102040A10800CO | STAUFFACHER, AMY NICOLE | 409 AMERICAN RD 108 | NASHVILLE | TN | 37209 |
| 102040A10900CO | OKAFOR, NWANDO & IKENNA | 409 AMERICAN RD 109 | NASHVILLE | TN | 37209 |

| | | | | | |
|----------------|--|---------------------|-----------|----|-------|
| 102040A11000CO | HALL, VICTORIA R. | 409 AMERICAN RD 110 | NASHVILLE | TN | 37209 |
| 10204006000 | WEBB, KENNETH R. ET UX | 6424 PREMIER DR | NASHVILLE | TN | 37209 |
| 10204006100 | BRYAN, WILLIAM J. ETUX | 6406 PREMIER DR | NASHVILLE | TN | 37209 |
| 10204006200 | HOWRY, NATHANAEL J. & KAYE P. | 6404 PREMIER DR | NASHVILLE | TN | 37209 |
| 10204006300 | HASTON, JESSIE L. (MRS.) | 6402 PREMIER DR | NASHVILLE | TN | 37209 |
| 10204006400 | DANG, TRIEY LU & BA THI LU | 413 AMERICAN RD | NASHVILLE | TN | 37209 |
| 10204006500 | PHELPS, PAMELA C. | 415 AMERICAN RD | NASHVILLE | TN | 37209 |
| 10204006600 | PATTON, PERRY W. ET UX | 411 AMERICAN RD | NASHVILLE | TN | 37209 |
| 10204006700 | LEE, JOEL GARNER & FARNSWORTH, HELEN SARAH | 6405 PREMIER DR | NASHVILLE | TN | 37209 |
| 10204006800 | SANDERS, MICHAEL LOUIS | 6407 PREMIER DR | NASHVILLE | TN | 37209 |
| 10204006900 | JENNINGS, GARY M., JR. & CANDICE R. | 6409 PREMIER DR | NASHVILLE | TN | 37209 |
| 10204007000 | GARCIA, ELENA R. & DELGADO, MIGUEL | 6411 PREMIER DR | NASHVILLE | TN | 37209 |
| 10204007100 | SMITH, YVONNE R. | 6413 PREMIER DR | NASHVILLE | TN | 37209 |
| 10204007200 | CURTIS, RACHEL JOY & RISLEY, JAMES THOMAS | 6415 PREMIER DR | NASHVILLE | TN | 37209 |
| 10204007300 | NGUYEN, TRUC & VU, NHI | 6417 PREMIER DR | NASHVILLE | TN | 37209 |
| 10204007400 | TREANOR, WILLIAM O., III | 6419 PREMIER DR | NASHVILLE | TN | 37209 |
| 10204007500 | ADKINS, JASON R. & CRAVER, ERICA S. | 6421 PREMIER DR | NASHVILLE | TN | 37209 |
| 10204019300 | TREJO, TRINIDAD O. | 408 MERCOMATIC DR | NASHVILLE | TN | 37209 |
| 10204019400 | TOMES, CARL E. | 412 MERCOMATIC DR | NASHVILLE | TN | 37209 |
| 10204019500 | POLK, JOE T. ETUX | 416 MERCOMATIC DR | NASHVILLE | TN | 37209 |
| 10204019600 | BOYLES, JOHN B. & ROSA G. | 420 MERCOMATIC DR | NASHVILLE | TN | 37209 |
| 10204019700 | HAM, JEFFERY D. | 424 MERCOMATIC DR | NASHVILLE | TN | 37209 |
| 10204019800 | TEMPLE, J. T. ETUX | 428 MERCOMATIC DR | NASHVILLE | TN | 37209 |
| 10204019900 | CATHEY, GERALD L. | 500 MERCOMATIC DR | NASHVILLE | TN | 37209 |
| 10204020000 | COOK, LEIGH ANN | 504 MERCOMATIC DR | NASHVILLE | TN | 37209 |
| 10301001100 | WATSON, DALE S. 2015 IRREVOCABLE TRUST | 6308 CHARLOTTE PIKE | NASHVILLE | TN | 37209 |
| 10301001101 | NTB NASHVILLE, LLC | 6320 CHARLOTTE PIKE | NASHVILLE | TN | 37209 |
| 10301013600 | PORTER, EDDIE L., JR. | 404 AMERICAN RD | NASHVILLE | TN | 37209 |
| 090160D00100CO | STEPHENSON, DANIEL & HANNAH | 517 A AMERICAN RD | NASHVILLE | TN | 37209 |
| 090160D00200CO | STEPHENSON, DANIEL & HANNAH | 517 B AMERICAN RD | NASHVILLE | TN | 37209 |
| 090160D90000CO | O.I.C. 517 AMERICAN ROAD HOMES | 517 C AMERICAN RD | NASHVILLE | TN | 37209 |
| 09016014800 | CROY, WALTER D. ETUX | 513 RIVER ROUGE DR | NASHVILLE | TN | 37209 |
| 09016015000 | WILLCO HOMES, LLC | 6442 THUNDERBIRD DR | NASHVILLE | TN | 37209 |
| 09016015100 | HEIDELBERG, RODERICK & ANNIE | 506 RIVER ROUGE DR | NASHVILLE | TN | 37209 |
| 09016015200 | GRIFFITH, EDWARD T. JR. ETUX | 508 RIVER ROUGE DR | NASHVILLE | TN | 37209 |
| 09016015300 | NGUYEN, DUyen HUU & MACH, NGA | 512 RIVER ROUGE DR | NASHVILLE | TN | 37209 |
| 09016015400 | WALLACE, BART | 514 RIVER ROUGE DR | NASHVILLE | TN | 37209 |
| 09016015500 | STANFILL, CHARLES LARRY & LINDA | 516 RIVER ROUGE DR | NASHVILLE | TN | 37209 |
| 09016015600 | HENLEY, HORACE U. & BETTY G., TRUSTEES | 518 RIVER ROUGE DR | NASHVILLE | TN | 37209 |
| 09016015700 | QARADAGHI, ANWAR A. & SADIA K. | 520 RIVER ROUGE DR | NASHVILLE | TN | 37209 |
| 09016015800 | SERBERT, ADAM | 522 RIVER ROUGE DR | NASHVILLE | TN | 37209 |
| 09016017200 | LEMAY, JOHN W. JR. ET UX | 529 ACHIEVEMENT DR | NASHVILLE | TN | 37209 |
| 09016017300 | WELLS, LAURA E. LASSITER & LLOYD G. III | 527 ACHIEVEMENT DR | NASHVILLE | TN | 37209 |
| 09016017400 | CAGE, HOWARD ELLIS, JR. ET UX | 525 ACHIEVEMENT DR | NASHVILLE | TN | 37209 |
| 09016017500 | CAGE, HOWARD E., JR. | 523 ACHIEVEMENT DR | NASHVILLE | TN | 37209 |
| 09016017600 | PRITCHETT, JAMES T. JR. ETUX | 521 ACHIEVEMENT DR | NASHVILLE | TN | 37209 |
| 09016017700 | MCFARLAND, MARGARET JO | 519 ACHIEVEMENT DR | NASHVILLE | TN | 37209 |
| 09016017800 | STANFIELD, PHILLIP D. & VICKIE L. | 517 ACHIEVEMENT DR | NASHVILLE | TN | 37209 |
| 09016017900 | TLC HOMES, LLC | 515 ACHIEVEMENT DR | NASHVILLE | TN | 37209 |
| 09016018000 | WELCH, RICHARD C. ETUX | 513 ACHIEVEMENT DR | NASHVILLE | TN | 37209 |
| 09016018100 | DAWSON, FORREST C. ETUX | 511 ACHIEVEMENT DR | NASHVILLE | TN | 37209 |
| 09016018200 | BRINK, ANN & GREGORY | 509 ACHIEVEMENT DR | NASHVILLE | TN | 37209 |
| 09016018300 | BURKE, ALBERT JR. ETUX | 507 ACHIEVEMENT DR | NASHVILLE | TN | 37209 |
| 09016018400 | LANGFORD, RYAN LEE JACKSON, TRUST | 505 ACHIEVEMENT DR | NASHVILLE | TN | 37209 |
| 09016018500 | HALL, ROBERT E. ET UX | 503 ACHIEVEMENT DR | NASHVILLE | TN | 37209 |
| 09016018600 | WINCZEWSKI, BRENT | 501 ACHIEVEMENT DR | NASHVILLE | TN | 37209 |
| 09016018700 | WILKERSON, GEORGE W. ET UX | 419 ACHIEVEMENT DR | NASHVILLE | TN | 37209 |
| 09016018800 | JORDAN, KENNETH K. ET UX | 417 ACHIEVEMENT DR | NASHVILLE | TN | 37209 |
| 09016018900 | GIAMMARCO, MATTHEW JOHN | 415 ACHIEVEMENT DR | NASHVILLE | TN | 37209 |
| 09016019000 | HUBLER, JEFFREY L. & HOLLY M. | 6438 THUNDERBIRD DR | NASHVILLE | TN | 37209 |
| 09016019100 | THRONEBERRY, BOBBIE SUE | 500 ACHIEVEMENT DR | NASHVILLE | TN | 37209 |
| 09016019200 | LUNA, ARTHUR L. & PATRICIA A. | 504 ACHIEVEMENT DR | NASHVILLE | TN | 37209 |
| 09016019300 | LAMPLEY, WALLACE L. ETUX | 506 ACHIEVEMENT DR | NASHVILLE | TN | 37209 |
| 09016019500 | CART, PAUL TERRY ET UX | 512 ACHIEVEMENT DR | NASHVILLE | TN | 37209 |
| 09016019600 | NGUYEN, HOANGAN N. | 516 ACHIEVEMENT DR | NASHVILLE | TN | 37209 |
| 09016019700 | BLACK, SAMMY I. & CAROL SUE | 520 ACHIEVEMENT DR | NASHVILLE | TN | 37209 |
| 09016019800 | GODDARD, WILLIAM D. ET UX | 524 ACHIEVEMENT DR | NASHVILLE | TN | 37209 |
| 09016019900 | GOFORTH, EDWIN H. ETUX | 528 ACHIEVEMENT DR | NASHVILLE | TN | 37209 |
| 09016020000 | CARVER, OSCAR L. | 530 ACHIEVEMENT DR | NASHVILLE | TN | 37209 |
| 09016020100 | SPRINGER, MILDRED D. & MARY A. | 534 ACHIEVEMENT DR | NASHVILLE | TN | 37209 |
| 09016020200 | BLACK, JEWELL M. ETUX | 538 ACHIEVEMENT DR | NASHVILLE | TN | 37209 |
| 09016020300 | ANDERSON, JENNIFER | 511 SCHOLARSHIP DR | NASHVILLE | TN | 37209 |
| 09016020400 | LEHNHARDT, DONNA K. | 509 SCHOLARSHIP DR | NASHVILLE | TN | 37209 |
| 09016020500 | CHOAT, JERRY A. | 507 SCHOLARSHIP DR | NASHVILLE | TN | 37209 |
| 09016020600 | NEW LIFE FOUNDATION | 505 SCHOLARSHIP DR | NASHVILLE | TN | 37209 |
| 09016020700 | MANGRUM, PATSY ANN | 503 SCHOLARSHIP DR | NASHVILLE | TN | 37209 |

| | | | | | |
|-------------|--|---------------------|-----------|----|-------|
| 09016020800 | TRUBAJIC, NEDELJKO & KAROLINA | 501 SCHOLARSHIP DR | NASHVILLE | TN | 37209 |
| 09016021000 | JOHNSON, VICKI D. | 6111 HENRY FORD DR | NASHVILLE | TN | 37209 |
| 09016021100 | HOOKER, HILDA GAY | 502 FOUNDATION CT | NASHVILLE | TN | 37209 |
| 09016021200 | THOMPSON, KRISTI D. | 504 FOUNDATION CT | NASHVILLE | TN | 37209 |
| 09016021300 | O'BRIEN, KEVIN ET UX | 506 FOUNDATION CT | NASHVILLE | TN | 37209 |
| 09016021400 | DAWSON, SUSAN V. & JANICE C. | 508 FOUNDATION CT | NASHVILLE | TN | 37209 |
| 09016021500 | CALDWELL, WM. K.,JR.& DONNA J. | 510 FOUNDATION CT | NASHVILLE | TN | 37209 |
| 09016021600 | HARRIS, RICKY E. ET UX | 509 FOUNDATION CT | NASHVILLE | TN | 37209 |
| 09016021700 | MORTON, KENNETH W. & WANDA J. | 507 FOUNDATION CT | NASHVILLE | TN | 37209 |
| 09016021800 | PARKER, MARCHE RAY ET UX | 505 FOUNDATION CT | NASHVILLE | TN | 37209 |
| 09016021900 | DIAZ, MIGUEL & ROSA D. | 503 FOUNDATION CT | NASHVILLE | TN | 37209 |
| 09016022000 | PLAUCHE, DIANE W. | 6107 HENRY FORD DR | NASHVILLE | TN | 37209 |
| 09016022100 | HASTON, JAMES C. & KYONG | 6105 HENRY FORD DR | NASHVILLE | TN | 37209 |
| 09016022200 | FERREIRA, RICHARD A. | 414 ACHIEVEMENT DR | NASHVILLE | TN | 37209 |
| 09016022300 | CROUSE, JACOB M. | 6102 HENRY FORD DR | NASHVILLE | TN | 37209 |
| 09016022400 | HARTMAN, MICHAEL D. | 6104 HENRY FORD DR | NASHVILLE | TN | 37209 |
| 09016022500 | WILSON, TRACEY E. | 6106 HENRY FORD DR | NASHVILLE | TN | 37209 |
| 09016022600 | DISON, JUDITH D.& DISON, JUDITH D.,TR. | 6108 HENRY FORD DR | NASHVILLE | TN | 37209 |
| 09016022700 | WILCOXSON, JAMES R. | 6110 HENRY FORD DR | NASHVILLE | TN | 37209 |
| 09016022800 | REYNOLDS, RICHARD L. & JOANN P. | 6112 HENRY FORD DR | NASHVILLE | TN | 37209 |
| 09016022900 | ASKEROVA, ISFIRA | 6114 HENRY FORD DR | NASHVILLE | TN | 37209 |
| 09016023000 | BUCHANAN, WILLIAM M. ET UX | 6116 HENRY FORD DR | NASHVILLE | TN | 37209 |
| 09016023100 | SARENAC, DRAGAN & ZELJANA | 6118 HENRY FORD DR | NASHVILLE | TN | 37209 |
| 09016023200 | HALL, RICHARD A., TRUSTEE | 6120 HENRY FORD DR | NASHVILLE | TN | 37209 |
| 09016023300 | KINSLOW, BILLY C. ET UX | 6122 HENRY FORD DR | NASHVILLE | TN | 37209 |
| 09016023400 | GREER, GERALD E. | 6124 HENRY FORD DR | NASHVILLE | TN | 37209 |
| 09016023500 | GREENE, RICHARD S. & MILDRED S. | 6126 HENRY FORD DR | NASHVILLE | TN | 37209 |
| 09016023600 | HUYNH, HIEN T. | 6128 HENRY FORD DR | NASHVILLE | TN | 37209 |
| 09016023700 | LOFTIS, JOE LAWRENCE | 507 AMERICAN RD | NASHVILLE | TN | 37209 |
| 09016023800 | NORTHINGTON, CHARLES WM. | 505 AMERICAN RD | NASHVILLE | TN | 37209 |
| 09016023900 | NGUYEN, LONG & CHINH VAN | 503 AMERICAN RD | NASHVILLE | TN | 37209 |
| 09016024000 | AZRAK, JOHN | 501 AMERICAN RD | NASHVILLE | TN | 37209 |
| 09016024100 | FLEMING, JESSICA N. | 6404 THUNDERBIRD DR | NASHVILLE | TN | 37209 |
| 09016024200 | HILL, CLINT & AMY | 6406 THUNDERBIRD DR | NASHVILLE | TN | 37209 |
| 09016024300 | MANZANARES, OSMAN R. & TIFFANY J. | 6408 THUNDERBIRD DR | NASHVILLE | TN | 37209 |
| 09016024400 | TLC HOMES, LLC | 6410 THUNDERBIRD DR | NASHVILLE | TN | 37209 |
| 09016024500 | SHAW, JOHNATHAN | 6412 THUNDERBIRD DR | NASHVILLE | TN | 37209 |
| 09016024600 | NGUYEN, QUANG K.& THAN, HOA THI ET AL | 6414 THUNDERBIRD DR | NASHVILLE | TN | 37209 |
| 09016024700 | LU, LO DUY & DANG, TUYEN THI | 6416 THUNDERBIRD DR | NASHVILLE | TN | 37209 |
| 09016024800 | CLINARD, RANDALL E. & PAMELA | 6418 THUNDERBIRD DR | NASHVILLE | TN | 37209 |
| 09016024900 | KOLAR, BARRY & SELLMAYER, SHERI | 6420 THUNDERBIRD DR | NASHVILLE | TN | 37209 |
| 09016025000 | DAVIDSON, EMILY C. H. | 6422 THUNDERBIRD DR | NASHVILLE | TN | 37209 |
| 09016025100 | HAWKINS, CHRISTOPHER | 6424 THUNDERBIRD DR | NASHVILLE | TN | 37209 |
| 09016025200 | WOMACK, HAZEL MARIE, TRUSTEE | 6426 THUNDERBIRD DR | NASHVILLE | TN | 37209 |
| 09016025300 | WILKES, DORA J. | 6428 THUNDERBIRD DR | NASHVILLE | TN | 37209 |
| 09016025400 | PERRY, PHILLIP H. JR. & TRACEY E. | 6430 THUNDERBIRD DR | NASHVILLE | TN | 37209 |
| 09016025500 | SKINNER, CHRISTOPHER M. & AMY K. | 6432 THUNDERBIRD DR | NASHVILLE | TN | 37209 |
| 09016025600 | HULME, JULIAN L. & JUDY A. | 6434 THUNDERBIRD DR | NASHVILLE | TN | 37209 |
| 09016025700 | LAIN, CHARLES E. ET UX | 6433 THUNDERBIRD DR | NASHVILLE | TN | 37209 |
| 09016025800 | BURNS, WENDELL A. ET UX | 402 ACHIEVEMENT DR | NASHVILLE | TN | 37209 |
| 09016025900 | VICKOUS, HARRY H. ETUX | 404 ACHIEVEMENT DR | NASHVILLE | TN | 37209 |
| 09016026000 | WOODROOF, FRIEDA L. | 6425 THUNDERBIRD DR | NASHVILLE | TN | 37209 |
| 09016026100 | DEASON, CHARLEY N. ETUX | 6423 THUNDERBIRD DR | NASHVILLE | TN | 37209 |
| 09016026200 | KILPATRICK, GLYNA E., TRUSTEE | 6421 THUNDERBIRD DR | NASHVILLE | TN | 37209 |
| 09016026300 | O'KAIN, BARRY B. & RANDAL M. ET AL | 6419 THUNDERBIRD DR | NASHVILLE | TN | 37209 |
| 09016026400 | MULLINS, GENE A. ETUX | 6417 THUNDERBIRD DR | NASHVILLE | TN | 37209 |
| 09016026500 | HICKS, JAMES T., JR. | 6415 THUNDERBIRD DR | NASHVILLE | TN | 37209 |
| 09016026600 | WILLCO HOMES, LLC | 6413 THUNDERBIRD DR | NASHVILLE | TN | 37209 |
| 09016026700 | VAN, NGUYEN AM & THI, DO DIEM(LE)'S ETAL | 411 GROSSE POINT CT | NASHVILLE | TN | 37209 |
| 09016026800 | DURHAM, ROBERT M. & JANICE K. | 409 GROSSE POINT CT | NASHVILLE | TN | 37209 |
| 09016026900 | VALOSIK, RACHEL | 407 GROSSE POINT CT | NASHVILLE | TN | 37209 |
| 09016027000 | ARKU, TSEGAYE M. & TEWOLDE, ZAID B. | 405 GROSSE POINT CT | NASHVILLE | TN | 37209 |
| 09016027100 | BARNES, FRANK E. ET UX | 403 GROSSE POINT CT | NASHVILLE | TN | 37209 |
| 09016027200 | WINSTEAD, EDGAR T. ETUX | 401 GROSSE POINT CT | NASHVILLE | TN | 37209 |
| 09016027300 | NORTHINGTON, STEPHANIE J. | 400 GROSSE POINT CT | NASHVILLE | TN | 37209 |
| 09016027400 | DELGADO, MIGUEL & GARCIA, ELENA R. | 402 GROSSE POINT CT | NASHVILLE | TN | 37209 |
| 09016027500 | MCPHERSON, ROY E. | 404 GROSSE POINT CT | NASHVILLE | TN | 37209 |
| 09016027600 | CALDWELL, PHIL DAVIS ET UX | 406 GROSSE POINT CT | NASHVILLE | TN | 37209 |
| 09016027700 | JOHNSON, VALERIE M. | 408 GROSSE POINT CT | NASHVILLE | TN | 37209 |
| 09016027800 | WILLCO HOMES, LLC | 6409 THUNDERBIRD DR | NASHVILLE | TN | 37209 |
| 09016027900 | DINH, THOI VAN & TRINA THY | 6407 THUNDERBIRD DR | NASHVILLE | TN | 37209 |
| 09016028000 | WILLIAMS, KENNETH W. | 443 THUNDERBIRD CT | NASHVILLE | TN | 37209 |
| 09016028100 | KORNGUTH, SUZANNE | 441 THUNDERBIRD CT | NASHVILLE | TN | 37209 |
| 09016028200 | OAKLEY, ASHBY V. ETUX | 440 THUNDERBIRD CT | NASHVILLE | TN | 37209 |
| 09016028300 | MOORE, MICHAEL J. | 442 THUNDERBIRD CT | NASHVILLE | TN | 37209 |
| 09016028400 | TAYLOR, RONDA READ | 444 THUNDERBIRD CT | NASHVILLE | TN | 37209 |

| | | | | | |
|-------------|---|---------------------|-----------|----|-------|
| 09016028500 | WAGGONER, DONNA | 447 AMERICAN RD | NASHVILLE | TN | 37209 |
| 09016028600 | DAVIS, MARY E. | 445 AMERICAN RD | NASHVILLE | TN | 37209 |
| 09016028700 | SHOLEY, GERTRUDE | 443 AMERICAN RD | NASHVILLE | TN | 37209 |
| 09016028800 | SHOLEY, GERTRUDE | 0 AMERICAN RD | NASHVILLE | TN | 37209 |
| 09016002100 | ARNOLD, KATHY A. & BENNETT, LISA M. & ELROD, ARTIS W. | 510 SCHOLARSHIP DR | NASHVILLE | TN | 37209 |
| 09016002200 | LOVELL, GERALDINE B. | 508 SCHOLARSHIP DR | NASHVILLE | TN | 37209 |
| 09016002300 | NGUYEN, HONG V. & PHAM, LY T. | 506 SCHOLARSHIP DR | NASHVILLE | TN | 37209 |
| 09016002400 | MILDRED HUDGINS REALTY LLC ET AL | 504 SCHOLARSHIP DR | NASHVILLE | TN | 37209 |
| 09016002500 | BROOKS, RITA D.& HASKINS, TANYA B. ET AL | 502 SCHOLARSHIP DR | NASHVILLE | TN | 37209 |
| 09016002600 | WOLF, CHARLES DANIEL & CHERYL KAY | 6119 HENRY FORD DR | NASHVILLE | TN | 37209 |
| 09016002700 | NGUYEN, BICH NGOC & PHUONG CHI | 6121 HENRY FORD DR | NASHVILLE | TN | 37209 |
| 09016002800 | MEEHAN, SHAWN F | 6123 HENRY FORD DR | NASHVILLE | TN | 37209 |
| 09016002900 | BAKER, JOHN D. | 6125 HENRY FORD DR | NASHVILLE | TN | 37209 |
| 09016003000 | WINSTED, PHILLIP & DEBBIE A. | 513 AMERICAN RD | NASHVILLE | TN | 37209 |
| 09016003100 | HAND, JASON M. & MILLER D. | 515 AMERICAN RD | NASHVILLE | TN | 37209 |
| 09016003300 | SLOAN, KATHLEEN R. | 519 AMERICAN RD | NASHVILLE | TN | 37209 |
| 09016003400 | DEMOSSE, TRACEY L. | 521 AMERICAN RD | NASHVILLE | TN | 37209 |
| 09016003500 | METZ, ANTON & DAVORKA | 523 AMERICAN RD | NASHVILLE | TN | 37209 |
| 09016003600 | TRAN, CHIEU & DAO, THUY | 525 AMERICAN RD | NASHVILLE | TN | 37209 |
| 09016003700 | PERRY, DELORIS & RICHARD W. | 527 AMERICAN RD | NASHVILLE | TN | 37209 |
| 10204003100 | WEATHERBY, VICTOR & BRENDA | 6451 THUNDERBIRD DR | NASHVILLE | TN | 37209 |
| 10204003200 | OVERSTREET, TERESA A. | 6449 THUNDERBIRD DR | NASHVILLE | TN | 37209 |
| 10204003300 | MCINTURFF, DELORES ANN | 505 RIVER ROUGE DR | NASHVILLE | TN | 37209 |
| 10204003400 | MARTIN, LINDA G. ET VIR | 503 RIVER ROUGE DR | NASHVILLE | TN | 37209 |
| 10204003500 | BAILEY, NANCY J. | 501 RIVER ROUGE DR | NASHVILLE | TN | 37209 |
| 10204003600 | FORD, WILLIAM E. ETUX | 500 RIVER ROUGE DR | NASHVILLE | TN | 37209 |
| 10204003700 | HENRY, DONALD | 502 RIVER ROUGE DR | NASHVILLE | TN | 37209 |
| 10204003800 | LE, LIEM T. | 504 RIVER ROUGE DR | NASHVILLE | TN | 37209 |
| 10204003900 | ALLEN, ROBERT E. ETUX | 6437 THUNDERBIRD DR | NASHVILLE | TN | 37209 |
| 10204004000 | APOLONIO, LORENZO CRUZ & PRIMERO, CECILIA ELIJO | 6435 THUNDERBIRD DR | NASHVILLE | TN | 37209 |
| 10204004100 | MITCHELL, JAMES NASH ETUX | 403 ACHIEVEMENT DR | NASHVILLE | TN | 37209 |
| 10204004200 | O'KAIN, BARRY BRYAN & JANICE ANNETTE | 401 ACHIEVEMENT DR | NASHVILLE | TN | 37209 |
| 10204004300 | BJELIC, MILADIN & ZELJANA | 400 ACHIEVEMENT DR | NASHVILLE | TN | 37209 |
| 10204005100 | WILLCO HOMES, LLC | 6516 PREMIER DR | NASHVILLE | TN | 37209 |
| 10204005200 | NGUYEN, DAT VAN ET UX | 6514 PREMIER DR | NASHVILLE | TN | 37209 |
| 10204005300 | RUIZ, NOE GARCIA | 6512 PREMIER DR | NASHVILLE | TN | 37209 |
| 10204005400 | ROCHE, JULIET ALICE | 6510 PREMIER DR | NASHVILLE | TN | 37209 |
| 10204005500 | STARNES, ANTHONY D. & DENITA MARE | 6508 PREMIER DR | NASHVILLE | TN | 37209 |
| 10204005600 | BRDJANIN, HIMZO & DULKA | 6506 PREMIER DR | NASHVILLE | TN | 37209 |
| 10204005700 | PHAN, QUANG & NGUYEN, LY-LAN | 6504 PREMIER DR | NASHVILLE | TN | 37209 |
| 10204005800 | LANKFORD, BILLIE SUE | 6502 PREMIER DR | NASHVILLE | TN | 37209 |
| 10204005900 | MUNN, EVERETT E. & LAURA F. | 6500 PREMIER DR | NASHVILLE | TN | 37209 |
| 10204007800 | FINCH, TIMOTHY | 6501 PREMIER DR | NASHVILLE | TN | 37209 |
| 10204007900 | COLLINS, JAMES CHARLES | 6503 PREMIER DR | NASHVILLE | TN | 37209 |
| 10204008000 | HUNTER, JEFF P. | 6505 PREMIER DR | NASHVILLE | TN | 37209 |
| 10204008100 | TOLAND, DEBRA R. | 6507 PREMIER DR | NASHVILLE | TN | 37209 |
| 10204008200 | O'LEARY, SUSAN M. & ENZWEILER, SHARON R. ET AL | 6509 PREMIER DR | NASHVILLE | TN | 37209 |
| 10204008300 | 6511 PREMIER DRIVE REVOCABLE LAND TRUST, THE | 6511 PREMIER DR | NASHVILLE | TN | 37209 |
| 10204008400 | KREBS, ALLYSON | 6513 PREMIER DR | NASHVILLE | TN | 37209 |
| 10204015900 | NGUYEN, TAI & LAN | 6516 COUGAR DR | NASHVILLE | TN | 37209 |
| 10204016000 | NGUYEN, LAN T. & HOI | 6512 COUGAR DR | NASHVILLE | TN | 37209 |
| 10204016100 | ALEMAN, DANIEL & ASHLEY | 6508 COUGAR DR | NASHVILLE | TN | 37209 |
| 10204016200 | LOGSTON, HERNON L. ETUX | 6504 COUGAR DR | NASHVILLE | TN | 37209 |
| 10204016300 | GRAVES, HAROLD M., JR. ET UX | 423 MERCOMATIC DR | NASHVILLE | TN | 37209 |
| 10204016400 | NASH RENTALS LLC | 419 MERCOMATIC DR | NASHVILLE | TN | 37209 |
| 10204016500 | LONG, BILLY L. ETUX | 6505 MERCOMATIC CT | NASHVILLE | TN | 37209 |
| 10204016600 | GARVIN, LARRY D. & JILL L. | 6509 MERCOMATIC CT | NASHVILLE | TN | 37209 |
| 10204020100 | GOODMAN, DENNIS ETUX | 505 MERCOMATIC DR | NASHVILLE | TN | 37209 |
| 10204020200 | GOODMAN, DENNIS WAYNE ETUX | 501 MERCOMATIC DR | NASHVILLE | TN | 37209 |
| 10204020300 | LE, MINH & NGA T. | 6507 COUGAR DR | NASHVILLE | TN | 37209 |
| 10204020400 | WOMACK, BYRON STEVEN ETUX | 6511 COUGAR DR | NASHVILLE | TN | 37209 |
| 10204020500 | ABELL, JAMES K. ETUX | 6515 COUGAR DR | NASHVILLE | TN | 37209 |
| 10204020600 | TAYLOR, THOMAS E. ETUX | 6519 COUGAR DR | NASHVILLE | TN | 37209 |
| 10204020700 | DUFFY, DUANE E. & BARBARA | 6523 COUGAR DR | NASHVILLE | TN | 37209 |
| 09016013100 | COLE, MARSHA & BRANDY | 520 STARLINER DR | NASHVILLE | TN | 37209 |
| 09016013200 | LUTGENS, ARTHUR DOUGLAS & JENNIFER MORRISON | 522 STARLINER DR | NASHVILLE | TN | 37209 |
| 09016013300 | NGUYEN, LAN T. & TRAN, THU-NGUYET T. | 524 STARLINER DR | NASHVILLE | TN | 37209 |
| 09016013400 | NUGENT, MARGARET M. | 526 STARLINER DR | NASHVILLE | TN | 37209 |
| 09016013500 | DESAI, SUBHASH & KAILAS | 528 STARLINER DR | NASHVILLE | TN | 37209 |
| 09016013600 | ARRINGTON, RICHARD L. & MARY HEDAY | 530 STARLINER DR | NASHVILLE | TN | 37209 |
| 09016013700 | SORIANO, MARTA L. | 535 RIVER ROUGE DR | NASHVILLE | TN | 37209 |
| 09016013800 | DOMINIANNI, SALVATORE J. | 533 RIVER ROUGE DR | NASHVILLE | TN | 37209 |
| 09016013900 | WOODS, GREGORY D. & KIMBERLY D. | 531 RIVER ROUGE DR | NASHVILLE | TN | 37209 |
| 09016014000 | TRAN, VINH Q. & LO V. | 529 RIVER ROUGE DR | NASHVILLE | TN | 37209 |
| 09016014100 | WARREN, JONATHAN T. & BARBARA G. | 527 RIVER ROUGE DR | NASHVILLE | TN | 37209 |
| 09016014200 | BRANDT, GEORGE & SOX, ERIC | 525 RIVER ROUGE DR | NASHVILLE | TN | 37209 |

| | | | | | |
|-------------|--|---------------------|-----------|----|-------|
| 09016014300 | WHITMAN, DEBORAH D. | 523 RIVER ROUGE DR | NASHVILLE | TN | 37209 |
| 09016014400 | GOTT, JENNIFER | 521 RIVER ROUGE DR | NASHVILLE | TN | 37209 |
| 09016014500 | ALTOM, CLAYTON & JILL | 519 RIVER ROUGE DR | NASHVILLE | TN | 37209 |
| 09016014600 | LONGUEVAN, DONNA | 517 RIVER ROUGE DR | NASHVILLE | TN | 37209 |
| 09016014700 | BLAGAJCEVIC, NESAD & MAJA | 515 RIVER ROUGE DR | NASHVILLE | TN | 37209 |
| 09016014900 | TRUONG, PHONG H. & NGUYEN, THANH T. | 511 RIVER ROUGE DR | NASHVILLE | TN | 37209 |
| 09016015900 | TEAL, LAURA J. & MICHAEL C. | 524 RIVER ROUGE DR | NASHVILLE | TN | 37209 |
| 09016016000 | NICHOLS, NATHAN RYAN | 526 RIVER ROUGE DR | NASHVILLE | TN | 37209 |
| 09016016100 | OMARY, REED & LESLEY | 528 RIVER ROUGE DR | NASHVILLE | TN | 37209 |
| 09016016200 | NGUYEN, CHARLIE A. & KATHY L. | 530 RIVER ROUGE DR | NASHVILLE | TN | 37209 |
| 09016016300 | LANG, JAMES K. & DEHART, TRACY A. | 532 RIVER ROUGE DR | NASHVILLE | TN | 37209 |
| 09016016400 | WARD, HUBERT N., III | 534 RIVER ROUGE DR | NASHVILLE | TN | 37209 |
| 09016016500 | DUZAK, JULIETTE H., TRUSTEE | 536 RIVER ROUGE DR | NASHVILLE | TN | 37209 |
| 09016016600 | NGUYEN, TUAN K. & MAI THU | 538 RIVER ROUGE DR | NASHVILLE | TN | 37209 |
| 09016016700 | TODD, G. H. ETUX | 540 RIVER ROUGE DR | NASHVILLE | TN | 37209 |
| 09016016800 | MAI, TAM V. & LE, PHUONG M. & MAI, VINH LE | 542 RIVER ROUGE DR | NASHVILLE | TN | 37209 |
| 09016019400 | DAVIS, SANDRA MYERS | 510 ACHIEVEMENT DR | NASHVILLE | TN | 37209 |
| 09016020900 | HARRISON, WILLIAM W. & MORRISON, EVELYN J. ET AL | 6113 HENRY FORD DR | NASHVILLE | TN | 37209 |
| 09015006200 | REBECCA D. WILSON REVOCABLE TRUST AGREEMENT #1 | 468 ANNEX AVE | NASHVILLE | TN | 37209 |
| 09015006300 | HALEY, DAWN | 466 ANNEX AVE | NASHVILLE | TN | 37209 |
| 09015006400 | GRIFFITH, JACK W. ETUX | 546 RIVER ROUGE DR | NASHVILLE | TN | 37209 |
| 09015006500 | HALL, RICHARD A. | 544 RIVER ROUGE DR | NASHVILLE | TN | 37209 |
| 09015008500 | WATTS, MICHAEL A. ETUX | 434 ANNEX AVE | NASHVILLE | TN | 37209 |
| 09015008600 | EVANS, TROY WAYNE | 436 ANNEX AVE | NASHVILLE | TN | 37209 |
| 09015008700 | KEELE, JIMMIE S. ETUX | 639 GALAXIE DR | NASHVILLE | TN | 37209 |
| 09015008800 | DEMONBREUN, JAMES A. ETUX | 626 GALAXIE DR | NASHVILLE | TN | 37209 |
| 09015008900 | PHAM, KIM THI | 628 GALAXIE DR | NASHVILLE | TN | 37209 |
| 09015009000 | GROVES, CLEO M., II & REBEKAH L. | 438 ANNEX AVE | NASHVILLE | TN | 37209 |
| 09015009100 | DORRIS, ANNA MAI | 446 ANNEX AVE | NASHVILLE | TN | 37209 |
| 09015009200 | ROSS, MICHEL E. & ADORA A. | 615 COMET DR | NASHVILLE | TN | 37209 |
| 09015009300 | COLE, WILLIAM LOUIS ET UX | 613 COMET DR | NASHVILLE | TN | 37209 |
| 09015009400 | ZAKY, YOUSSEF M. | 611 COMET DR | NASHVILLE | TN | 37209 |
| 09015009500 | SANDERS, TIMOTHY W. & BRENDA F. | 609 COMET DR | NASHVILLE | TN | 37209 |
| 09015009600 | BAKER, WILLIAM F. ET UX | 607 COMET DR | NASHVILLE | TN | 37209 |
| 09015009700 | BARTLETT, JEFFREY L. | 608 COMET DR | NASHVILLE | TN | 37209 |
| 09015009800 | BARTLETT, JEFFREY LONG | 610 COMET DR | NASHVILLE | TN | 37209 |
| 09015009900 | BULLION, REBECCA V. | 612 COMET DR | NASHVILLE | TN | 37209 |
| 09015010000 | RIVET, MARGARET J. & DEBRA J. | 614 COMET DR | NASHVILLE | TN | 37209 |
| 09015010100 | NGUYEN, TUAN V. & HONG | 616 COMET DR | NASHVILLE | TN | 37209 |
| 09015010200 | OZLER, ALPER F. | 618 COMET DR | NASHVILLE | TN | 37209 |
| 09015010300 | LAGAN, JOSEPH E. ET UX | 620 COMET DR | NASHVILLE | TN | 37209 |
| 09015010400 | CAMPBELL, WILLIAM E. & WILMA L. | 450 ANNEX AVE | NASHVILLE | TN | 37209 |
| 09015010500 | LE, BACH MAI THI HA | 543 STARLINER DR | NASHVILLE | TN | 37209 |
| 09015010600 | BYFORD, JIMMY D. | 541 STARLINER DR | NASHVILLE | TN | 37209 |
| 09015010700 | WALSH, PENNY J., TRUSTEE | 539 STARLINER DR | NASHVILLE | TN | 37209 |
| 09015010800 | NGO, TRAVIS & NGUYEN, LANHEM T. & LANHEM THI | 537 STARLINER DR | NASHVILLE | TN | 37209 |
| 09015010900 | OLIVER, CHARLES W. & BRITTANY J. | 535 STARLINER DR | NASHVILLE | TN | 37209 |
| 09015011000 | WHITE, MITCHELL A. | 533 STARLINER DR | NASHVILLE | TN | 37209 |
| 09015011100 | TRAN, AN & THI LE, BOI & TRAN, HAI VAM & THI HO, HAN | 531 STARLINER DR | NASHVILLE | TN | 37209 |
| 09015011200 | PAULL, CANDACE R. | 529 STARLINER DR | NASHVILLE | TN | 37209 |
| 09015011300 | TRUONG, NHUNG & SLIM | 532 STARLINER DR | NASHVILLE | TN | 37209 |
| 09015011400 | BARBER, RONNIE B. & LINDA J. | 534 STARLINER DR | NASHVILLE | TN | 37209 |
| 09015011500 | BAKER, JAMES L. & ILKA E. | 536 STARLINER DR | NASHVILLE | TN | 37209 |
| 09015011600 | BATES, ALBERT C. ETUX | 538 STARLINER DR | NASHVILLE | TN | 37209 |
| 09015011700 | BOATMAN, MICHAEL S. | 540 STARLINER DR | NASHVILLE | TN | 37209 |
| 09015011800 | HENLEY, HORACE U. & BETTY G., TRUSTEES | 542 STARLINER DR | NASHVILLE | TN | 37209 |
| 09015011900 | NEELY, ALVIN R. ET UX | 544 STARLINER DR | NASHVILLE | TN | 37209 |
| 09015012000 | OLVERA, PLUTARCO RAMIREZ | 460 ANNEX AVE | NASHVILLE | TN | 37209 |
| 09015012100 | NGUYEN, MIEN DUY & LE, MY LE THI | 545 RIVER ROUGE DR | NASHVILLE | TN | 37209 |
| 09015012200 | MAI, ANNA T. & DANNY V. | 543 RIVER ROUGE DR | NASHVILLE | TN | 37209 |
| 09015012300 | VANCE, JERRY L. ETUX | 541 RIVER ROUGE DR | NASHVILLE | TN | 37209 |
| 09015012400 | GRISHAM, JANIE K. & WINFRED B. | 539 RIVER ROUGE DR | NASHVILLE | TN | 37209 |
| 09015012500 | MIXON, PATRICIA MAURA, TRUSTEE | 537 RIVER ROUGE DR | NASHVILLE | TN | 37209 |
| 09016012800 | HUYNH, THUY | 527 STARLINER DR | NASHVILLE | TN | 37209 |
| 09016012900 | FINK, LOUVINIA | 415 STARLINER CT | NASHVILLE | TN | 37209 |
| 09016013000 | WYNER, FRAN | 518 STARLINER DR | NASHVILLE | TN | 37209 |
| 10203019800 | NASH, KENNETH W. | 6519 THUNDERBIRD DR | NASHVILLE | TN | 37209 |
| 10203019900 | BARREN FORK FAMILY PARTNERSHIP | 6517 THUNDERBIRD DR | NASHVILLE | TN | 37209 |
| 10203020000 | DALE, AARON D. & CAROLINE S. | 6515 THUNDERBIRD DR | NASHVILLE | TN | 37209 |
| 10203020100 | LE, BACH MAI THI HA | 6513 THUNDERBIRD DR | NASHVILLE | TN | 37209 |
| 10204000100 | SASIC, DZEMILA | 413 STARLINER CT | NASHVILLE | TN | 37209 |
| 10204000200 | THOMPSON, LARRY J. ET UX | 405 STARLINER CT | NASHVILLE | TN | 37209 |
| 10204000300 | STRAUSBAUGH, JOSEPH A. | 319 STARLINER CT | NASHVILLE | TN | 37209 |
| 10204000400 | GRIFFITH, CHARLES ETUX | 321 STARLINER CT | NASHVILLE | TN | 37209 |
| 10204000500 | HARRISON, DAVID S. & HENDERSON, HEATHER | 523 STARLINER DR | NASHVILLE | TN | 37209 |
| 10204000600 | BORMAN, JO | 521 STARLINER DR | NASHVILLE | TN | 37209 |

| | | | | | |
|-------------|--|-----------------------|-----------|----|-------|
| 10204000700 | TUNE, JULIAN W. | 519 STARLINER DR | NASHVILLE | TN | 37209 |
| 10204000800 | JONES, ANN M. & JESSE WAYNE | 6404 RANCHERO DR | NASHVILLE | TN | 37209 |
| 10204000900 | CATRON, JAMES C., SR. & MERLDEAN (LE'S) ET AL | 6406 RANCHERO DR | NASHVILLE | TN | 37209 |
| 10204001000 | PARMAN, WILLIAM R. ETUX | 6408 RANCHERO DR | NASHVILLE | TN | 37209 |
| 10204001100 | DAUGHERTY, ROBERT HENSLEY ETUX | 6410 RANCHERO DR | NASHVILLE | TN | 37209 |
| 10204001200 | NGUYEN, LINH D. & HONGTIEN C. | 607 GALAXIE DR | NASHVILLE | TN | 37209 |
| 10204001300 | POTTER, BOBBY J. ET UX | 605 GALAXIE DR | NASHVILLE | TN | 37209 |
| 10204001301 | FLAIR, LEO SAMUEL ETUX | 6504 THUNDERBIRD DR | NASHVILLE | TN | 37209 |
| 10204001302 | EDWARDS, CHARLES J. & EMILY A. | 6506 THUNDERBIRD DR | NASHVILLE | TN | 37209 |
| 10204001400 | LUDWIG, IRENE | 602 GALAXIE DR | NASHVILLE | TN | 37209 |
| 10204001500 | MOORE, MICHAEL EDWARD ET UX | 604 GALAXIE DR | NASHVILLE | TN | 37209 |
| 10204001600 | PARMAN, KAREN S. & GIBSON, JAMES B., JR. | 606 GALAXIE DR | NASHVILLE | TN | 37209 |
| 10204001700 | SAKIC, NIHAD & AMIRA | 6415 RANCHERO DR | NASHVILLE | TN | 37209 |
| 10204001800 | TRAN, NGOC ANH & PHAM, THAI QUOC | 6413 RANCHERO DR | NASHVILLE | TN | 37209 |
| 10204001900 | GOODWIN, BENJAMIN D. | 6411 RANCHERO DR | NASHVILLE | TN | 37209 |
| 10204002000 | HARGROVE-GRUBE, LINDA S. | 6407 RANCHERO DR | NASHVILLE | TN | 37209 |
| 10204002100 | WATTS, KITTY FAITH | 6401 RANCHERO DR | NASHVILLE | TN | 37209 |
| 10204002200 | TANKSLEY, ISSAC, III | 6452 THUNDERBIRD DR | NASHVILLE | TN | 37209 |
| 10204002300 | TALLEY, WENDELL H. ETUX | 516 STARLINER DR | NASHVILLE | TN | 37209 |
| 10204002400 | FOSTER, LILLIAN T. | 514 STARLINER DR | NASHVILLE | TN | 37209 |
| 10204002500 | MAIN, DONALD S. & VALERIE J. | 512 STARLINER DR | NASHVILLE | TN | 37209 |
| 10204002600 | HOLLINGSWORTH, JAMES FRANKLIN, JR. & JOANNE | 510 STARLINER DR | NASHVILLE | TN | 37209 |
| 10204002700 | HITE, DENNIS FRANKLIN | 508 STARLINER DR | NASHVILLE | TN | 37209 |
| 10204002800 | ROBERSON, JAMES R. ET UX | 507 RIVER ROUGE DR | NASHVILLE | TN | 37209 |
| 10204002900 | SONEXAYARATH, KHAMPOUNE ET UX | 509 RIVER ROUGE DR | NASHVILLE | TN | 37209 |
| 10204003000 | VANDERPOOL, ROSALIND D. ET AL | 6453 THUNDERBIRD DR | NASHVILLE | TN | 37209 |
| 10204004401 | METRO GOV'T NE POWER BOARD | 6503 THUNDERBIRD DR | NASHVILLE | TN | 37209 |
| 10204010900 | BAY, MINNIE F.(LE)& FARRELL, DONALD W. | 603 GALAXIE DR | NASHVILLE | TN | 37209 |
| 10204011000 | DAO, THIENG & MY-TRINH T. | 6500 THUNDERBIRD DR | NASHVILLE | TN | 37209 |
| 10204011100 | SADLER, RITA | 6476 THUNDERBIRD DR | NASHVILLE | TN | 37209 |
| 10204011200 | SAID, WALED K. & SIRWA H. | 6472 THUNDERBIRD DR | NASHVILLE | TN | 37209 |
| 10204011300 | BURFORD, GRAY | 6468 THUNDERBIRD DR | NASHVILLE | TN | 37209 |
| 10204011400 | MCCONNELL, BETSY C. & JASON | 6464 THUNDERBIRD DR | NASHVILLE | TN | 37209 |
| 10204011500 | GILLIAM, CHARLES K. ETUX | 6460 THUNDERBIRD DR | NASHVILLE | TN | 37209 |
| 10204011600 | TUAL, TUAL D. | 6456 THUNDERBIRD DR | NASHVILLE | TN | 37209 |
| 10204011700 | FIRST UNITED PENTECOSTAL CHURCH OF NASHVILLE, INC. | 6457 THUNDERBIRD DR | NASHVILLE | TN | 37209 |
| 10204011800 | BOWEN, MATTHEW E. & ASHLEY N. | 6461 THUNDERBIRD DR | NASHVILLE | TN | 37209 |
| 10204011900 | ANDERSON, MICHAEL G | 6463 THUNDERBIRD DR | NASHVILLE | TN | 37209 |
| 10204012000 | KAP, KAM & NUAM, CIANG | 6467 THUNDERBIRD DR | NASHVILLE | TN | 37209 |
| 10204012100 | TRAN, JIMMY TIEN | 6469 THUNDERBIRD DR | NASHVILLE | TN | 37209 |
| 10204012200 | THI LE, LIEM | 6471 THUNDERBIRD DR | NASHVILLE | TN | 37209 |
| 10204012300 | OO, AUNG MYO & ZAN, MYAT MYAT | 6473 THUNDERBIRD DR | NASHVILLE | TN | 37209 |
| 10204012400 | ST. CHARLES, GINA R. | 6481 THUNDERBIRD DR | NASHVILLE | TN | 37209 |
| 10204012500 | BUI, DUNG THI NHOE & PHAM, TAN | 6501 THUNDERBIRD DR | NASHVILLE | TN | 37209 |
| 10204021400 | NGUYEN, LINH & HONG TIEN | 6505 THUNDERBIRD DR | NASHVILLE | TN | 37209 |
| 10204021500 | LIMOR, ALEXANDER | 6507 THUNDERBIRD DR | NASHVILLE | TN | 37209 |
| 10204021600 | ABRAHAM, EMNET | 6509 THUNDERBIRD DR | NASHVILLE | TN | 37209 |
| 10204021700 | KINSLOW, RAYMOND S. JR. | 6511 A THUNDERBIRD DR | NASHVILLE | TN | 37209 |
| 10204021900 | ANDERSON, CYNTHIA LEANN | 6511 B THUNDERBIRD DR | NASHVILLE | TN | 37209 |
| 10204022000 | GHEBRESELASIE, KEBREAB | 6509 B THUNDERBIRD DR | NASHVILLE | TN | 37209 |
| 10203000200 | NGUYEN, THANH V.& TRINH THI | 637 GALAXIE DR | NASHVILLE | TN | 37209 |
| 10203000300 | MIXON, PATRICIA MAURA TRUSTEE | 635 GALAXIE DR | NASHVILLE | TN | 37209 |
| 10203000400 | MIXON, PATRICIA MAURA LIVING TRUST, THE | 633 GALAXIE DR | NASHVILLE | TN | 37209 |
| 10203000500 | OWEN, PAUL BRIAN & MELISSA D. | 631 GALAXIE DR | NASHVILLE | TN | 37209 |
| 10203000600 | WALL, RAY T. | 629 GALAXIE DR | NASHVILLE | TN | 37209 |
| 10203000700 | JONES, THOMAS F. ETUX | 627 GALAXIE DR | NASHVILLE | TN | 37209 |
| 10203000800 | REBA P. GRAY REVOCABLE TRUST | 625 GALAXIE DR | NASHVILLE | TN | 37209 |
| 10203000900 | FOSTER, LILLIAN JUANITA | 623 GALAXIE DR | NASHVILLE | TN | 37209 |
| 10203001000 | CELEBIC, HUSKA & IZETA | 621 GALAXIE DR | NASHVILLE | TN | 37209 |
| 10203001100 | ARNOLD, JOHN H. ETUX | 619 GALAXIE DR | NASHVILLE | TN | 37209 |
| 10203001200 | PHAM, KHAI DUC & QUYEN HOANG VU | 617 GALAXIE DR | NASHVILLE | TN | 37209 |
| 10203001300 | SACHAN, DILEEP | 615 GALAXIE DR | NASHVILLE | TN | 37209 |
| 10203001400 | DEMONBREUN, PAUL A. ET UX | 613 GALAXIE DR | NASHVILLE | TN | 37209 |
| 10203001500 | MARIO, GEORGE O. & LINA W. | 611 GALAXIE DR | NASHVILLE | TN | 37209 |
| 10203001600 | SLIGH, MARY K. | 609 GALAXIE DR | NASHVILLE | TN | 37209 |
| 10203001700 | NEELY, JOHN & LISA | 624 GALAXIE DR | NASHVILLE | TN | 37209 |
| 10203001800 | MULWA, CHRISTOPHER E. & MELANIA M. | 622 GALAXIE DR | NASHVILLE | TN | 37209 |
| 10203001900 | RABY, WILLIAM S. & ELNA M.- REV LIV TRUST | 620 GALAXIE DR | NASHVILLE | TN | 37209 |
| 10203002000 | NGUYEN, AN V. | 618 GALAXIE DR | NASHVILLE | TN | 37209 |
| 10203002100 | MINOR, CRAIG | 616 GALAXIE DR | NASHVILLE | TN | 37209 |
| 10203002200 | ROHLING, MICHAEL F., JR. & SAMANTHA N. | 603 COMET DR | NASHVILLE | TN | 37209 |
| 10203002300 | HILL, NANCY | 605 COMET DR | NASHVILLE | TN | 37209 |
| 10203002400 | CHEN, DAO QING & ZHENG, FEI | 606 COMET DR | NASHVILLE | TN | 37209 |
| 10203002500 | JACKSON, FREDDIE SALIM | 604 COMET DR | NASHVILLE | TN | 37209 |
| 10203002600 | HECHT, MARILYN E. | 602 COMET DR | NASHVILLE | TN | 37209 |
| 10203002700 | SUCHOMSKI, LAUREN | 614 GALAXIE DR | NASHVILLE | TN | 37209 |

| | | | | | |
|-------------|--|---------------------|-----------|----|-------|
| 10203002800 | LE, TAI VAN | 612 GALAXIE DR | NASHVILLE | TN | 37209 |
| 10203002900 | CHOI, SANG OK & KUM YON | 610 GALAXIE DR | NASHVILLE | TN | 37209 |
| 10203003000 | CANTWELL, TAMI D. | 6414 RANCHERO DR | NASHVILLE | TN | 37209 |
| 10203003100 | DUMAS, JENNIFER L. | 411 STARLINER CT | NASHVILLE | TN | 37209 |
| 10203003200 | DUNCAN, ALLISON DANIELLE | 409 STARLINER CT | NASHVILLE | TN | 37209 |
| 10203003300 | HILL, ROBERT E. & DEANNE G. | 407 STARLINER CT | NASHVILLE | TN | 37209 |
| 10203003500 | ADCOCK, ODIE HALE & JAMES R. | 432 ANNEX AVE | NASHVILLE | TN | 37209 |
| 10203003600 | LE, THUC T. & PHAM, CUONG V. & PHAM, BINH THAI | 614 CONTINENTAL DR | NASHVILLE | TN | 37209 |
| 10203003700 | HAYNES, ELIZABETH | 612 CONTINENTAL DR | NASHVILLE | TN | 37209 |
| 10203003800 | HAYES, DON & TRENA A. | 610 CONTINENTAL DR | NASHVILLE | TN | 37209 |
| 10203003900 | SACK, MARY | 608 CONTINENTAL DR | NASHVILLE | TN | 37209 |
| 10203004000 | COWELL, THOMAS E. ET UX | 606 CONTINENTAL DR | NASHVILLE | TN | 37209 |
| 10203004100 | SAUNDERS, DONALD E. & BETTY J., TRS. | 604 CONTINENTAL DR | NASHVILLE | TN | 37209 |
| 10203004200 | CHAPMAN, H. KELLER ETUX | 602 CONTINENTAL DR | NASHVILLE | TN | 37209 |
| 10203004300 | LE, TAI DUC | 600 CONTINENTAL DR | NASHVILLE | TN | 37209 |
| 10203004400 | SOWARD, STEVE L., JR. | 528 CONTINENTAL DR | NASHVILLE | TN | 37209 |
| 10203004500 | COGGIN, HOMER M. ETUX | 526 CONTINENTAL DR | NASHVILLE | TN | 37209 |
| 10203004600 | KESSLER, ANNE P. | 524 CONTINENTAL DR | NASHVILLE | TN | 37209 |
| 10203004700 | VIERA, RALPH F. & MAMMIE L. | 522 CONTINENTAL DR | NASHVILLE | TN | 37209 |
| 10203004800 | JAKES, THOMAS JOSEPH ETUX | 520 CONTINENTAL DR | NASHVILLE | TN | 37209 |
| 10203004900 | WOOD, HOWARD & HELENE G.(LE'S) & GARY | 518 CONTINENTAL DR | NASHVILLE | TN | 37209 |
| 10203005000 | BATEY, WILLIAM T. & AMY M. | 516 CONTINENTAL DR | NASHVILLE | TN | 37209 |
| 10203005100 | HARDEBECK, ADAM & MITCHELL, SLOAN | 514 CONTINENTAL DR | NASHVILLE | TN | 37209 |
| 10203005200 | NGUYEN, TAM & TRAM | 512 CONTINENTAL DR | NASHVILLE | TN | 37209 |
| 10203005300 | GRIFFITHS, RICHARD L. & GINA A. | 510 CONTINENTAL DR | NASHVILLE | TN | 37209 |
| 10203005400 | SPARKMAN, LAWRENCE B. ETUX | 508 CONTINENTAL DR | NASHVILLE | TN | 37209 |
| 10203005500 | HYATT, HEIDI | 506 CONTINENTAL DR | NASHVILLE | TN | 37209 |
| 10203005700 | RUST, ROGER ANDREW, II & BETHANY S. | 613 CONTINENTAL DR | NASHVILLE | TN | 37209 |
| 10203005800 | JONES, JO ANN | 611 CONTINENTAL DR | NASHVILLE | TN | 37209 |
| 10203005900 | LIGHT, JACKIE J., SR. & MARY ETTA | 607 CONTINENTAL DR | NASHVILLE | TN | 37209 |
| 10203006000 | VAN HOOK, BEVERLY A. & FRANCIS M. | 605 CONTINENTAL DR | NASHVILLE | TN | 37209 |
| 10203006100 | ODZAKOVIC, HAMDJA & FATA | 601 CONTINENTAL DR | NASHVILLE | TN | 37209 |
| 10203006200 | HINKLE, A. SCHARLENE | 525 CONTINENTAL DR | NASHVILLE | TN | 37209 |
| 10203006300 | GEORGE, SHEEBA & GIJU | 523 CONTINENTAL DR | NASHVILLE | TN | 37209 |
| 10203006400 | ELROD, SAMUEL DAVID JR. ET UX | 521 CONTINENTAL DR | NASHVILLE | TN | 37209 |
| 10203006600 | SANDERS, ROBERT E. ETUX | 517 CONTINENTAL DR | NASHVILLE | TN | 37209 |
| 10203006700 | SMITH, DONNA B. & TALBOT, MATTHEW | 515 CONTINENTAL DR | NASHVILLE | TN | 37209 |
| 10203006800 | NGUYEN, MINH V. & KIM LAN T. | 513 CONTINENTAL DR | NASHVILLE | TN | 37209 |
| 10203006900 | WOOD, GEORGE M. & HARGROVE, JANET HERACHEL | 511 CONTINENTAL DR | NASHVILLE | TN | 37209 |
| 10203007000 | CROSS, ALEXANDRA & THOMAS | 509 CONTINENTAL DR | NASHVILLE | TN | 37209 |
| 10203007100 | NGUYEN, LONG N. & LE, HONG MAI THI HA | 507 CONTINENTAL DR | NASHVILLE | TN | 37209 |
| 10203007200 | ELKINS-LITTLETON, DANIEL SCOTT & LITTLETON, ANNA MARIA | 504 CONTINENTAL DR | NASHVILLE | TN | 37209 |
| 10203007400 | HO, BILL ET UX | 505 CONTINENTAL DR | NASHVILLE | TN | 37209 |
| 10203007500 | HOME BASS RENTALS: NASHVILLE, LLC | 6510 THUNDERBIRD DR | NASHVILLE | TN | 37209 |
| 10203007600 | MORROW, JAMES E. ETUX | 6512 THUNDERBIRD DR | NASHVILLE | TN | 37209 |
| 10203007700 | CHENOWETH, DEBORAH R. | 6514 THUNDERBIRD DR | NASHVILLE | TN | 37209 |
| 10203007800 | STJEPANOVIC, DEJAN | 504 LANDAU DR | NASHVILLE | TN | 37209 |
| 10203007900 | HAWKINS, GARY | 508 LANDAU DR | NASHVILLE | TN | 37209 |
| 10203008000 | TLC HOMES, LLC | 512 LANDAU DR | NASHVILLE | TN | 37209 |
| 10203008100 | HATCHETT, ROBERT PRESTON ETUX | 516 LANDAU DR | NASHVILLE | TN | 37209 |
| 10203008200 | ANDERSON, LLOYD RAY ET UX | 520 LANDAU DR | NASHVILLE | TN | 37209 |
| 10203008300 | GOFORTH, RONALD W. ETUX | 524 LANDAU DR | NASHVILLE | TN | 37209 |
| 10203008400 | AMMONS, ROGER B. & DONNA M. | 528 LANDAU DR | NASHVILLE | TN | 37209 |
| 10203008500 | RYAN, JONATHAN P. | 532 LANDAU DR | NASHVILLE | TN | 37209 |
| 10203008600 | SPENCER, L.E. ET UX | 536 LANDAU DR | NASHVILLE | TN | 37209 |
| 10203008700 | GLASSCOCK, FRANK B. | 6522 SPRINT DR | NASHVILLE | TN | 37209 |
| 10203008800 | GARTLEY, DANIEL D. & LACEY | 6518 SPRINT DR | NASHVILLE | TN | 37209 |
| 10203008900 | GRIGGERS, RALPH N. | 6514 SPRINT DR | NASHVILLE | TN | 37209 |
| 10203009000 | DECKER, SANDRA L. | 6515 SPRINT DR | NASHVILLE | TN | 37209 |
| 10203009100 | MILLER, FRANCES M. | 6519 SPRINT DR | NASHVILLE | TN | 37209 |
| 10203009200 | FERRELL, JIMMY H. ETUX | 6523 SPRINT DR | NASHVILLE | TN | 37209 |
| 10203009300 | WILSON, NORRIS D. & MYERS WILLSON, CHRISTY | 6527 SPRINT DR | NASHVILLE | TN | 37209 |
| 10203009400 | VAN, PHUNG C. & PHAM, KHIEM MINH | 604 LANDAU DR | NASHVILLE | TN | 37209 |
| 10203009500 | JASIEN, JOSHUA HOBBS | 6534 MARAUDER DR | NASHVILLE | TN | 37209 |
| 10203009600 | BURRIS, MARIANNE G. & CARMAL E. JR. | 6530 MARAUDER DR | NASHVILLE | TN | 37209 |
| 10203009700 | STRAWBRIDGE, JOE DAVID ETUX | 6526 MARAUDER DR | NASHVILLE | TN | 37209 |
| 10203009800 | SMITH, MORGAN E. & HOLTON, BRADLEY JOE | 6522 MARAUDER DR | NASHVILLE | TN | 37209 |
| 10203009900 | LIGON, DAVID G.& VIRGINIA | 6518 MARAUDER DR | NASHVILLE | TN | 37209 |
| 10203010000 | TRAN, KINH DUC & CU THI PHAM | 6514 MARAUDER DR | NASHVILLE | TN | 37209 |
| 10203010100 | ANDERSON, ADAM T. SR | 6515 MARAUDER DR | NASHVILLE | TN | 37209 |
| 10203010200 | SMITH, MARY R. | 6519 MARAUDER DR | NASHVILLE | TN | 37209 |
| 10203010300 | GOSSAGE, SARAH | 6523 MARAUDER DR | NASHVILLE | TN | 37209 |
| 10203011000 | EVERTSON, CARL C. | 609 LANDAU DR | NASHVILLE | TN | 37209 |
| 10203011100 | TUZZIO, AMANDA M. | 605 LANDAU DR | NASHVILLE | TN | 37209 |
| 10203011200 | LY, CHAU | 601 LANDAU DR | NASHVILLE | TN | 37209 |
| 10203011300 | PARKER, JERRY L. & LINDA M. | 537 LANDAU DR | NASHVILLE | TN | 37209 |

| | | | | | |
|----------------|---|-----------------------|-----------|----|-------|
| 10203011400 | OVERLOCK, MARC E. ET UX | 533 LANDAU DR | NASHVILLE | TN | 37209 |
| 10203011500 | LE, BACH MAI THI HA | 529 LANDAU DR | NASHVILLE | TN | 37209 |
| 10203011600 | HUU, LINH NHAT & LE, LY NGOE | 525 LANDAU DR | NASHVILLE | TN | 37209 |
| 10203011700 | WEBB, JERRY M. ET UX | 521 LANDAU DR | NASHVILLE | TN | 37209 |
| 10203011800 | SOECHTING, MARVIN G. & PERROTTA, KATHY | 517 LANDAU DR | NASHVILLE | TN | 37209 |
| 10203011900 | STEPHENSON, MATTHEW K. & CASEY, MARGARET S. | 513 LANDAU DR | NASHVILLE | TN | 37209 |
| 10203012000 | VESTER, RICHARD A. ET UX | 509 LANDAU DR | NASHVILLE | TN | 37209 |
| 10203012100 | TYLER, HORRIS D. & JUDITH E., TRUSTEES | 505 LANDAU DR | NASHVILLE | TN | 37209 |
| 10203012200 | NGUYEN, LOC T. | 501 LANDAU DR | NASHVILLE | TN | 37209 |
| 10203012300 | LUONG, TOAN VAN & DO, NAU THI | 6524 THUNDERBIRD DR | NASHVILLE | TN | 37209 |
| 10203012400 | BOYD, MARK A. ET UX | 6578 MARAUDER DR | NASHVILLE | TN | 37209 |
| 10203012500 | NGUYEN, PHUETHINH HUU & THAN LE | 6574 MARAUDER DR | NASHVILLE | TN | 37209 |
| 10203012600 | WITHERS, RICHARD K. & IMA J. | 6572 MARAUDER DR | NASHVILLE | TN | 37209 |
| 10203012700 | EVANS, TERESA E. & MALCOLM D. | 6568 MARAUDER DR | NASHVILLE | TN | 37209 |
| 10203012800 | LOGSTON, DAVID N. | 6564 MARAUDER DR | NASHVILLE | TN | 37209 |
| 10203013000 | SJOBLOM, BRETT & ERIC & BETH | 6556 MARAUDER DR | NASHVILLE | TN | 37209 |
| 10203013100 | PELTON, DORIS L. Y. | 6552 MARAUDER DR | NASHVILLE | TN | 37209 |
| 10203013200 | WOLFENBARGER, ROBERT H. | 6548 MARAUDER DR | NASHVILLE | TN | 37209 |
| 10203013300 | LITRELL, BEN & JULIE | 6544 MARAUDER DR | NASHVILLE | TN | 37209 |
| 10203014300 | DUNG VI, CUONG & TUONG THI HA LE, MAI | 6569 MARAUDER DR | NASHVILLE | TN | 37209 |
| 10203014400 | DO, ANHTUAN P. & DANG, THAO THI | 6573 MARAUDER DR | NASHVILLE | TN | 37209 |
| 10203014500 | BARNETT, ROBERT B. & JUSTIN H. | 6536 THUNDERBIRD DR | NASHVILLE | TN | 37209 |
| 10203014700 | DEMOSSE, JERRY W. | 6525 THUNDERBIRD DR | NASHVILLE | TN | 37209 |
| 10203014800 | LAVELL, DAVID P. & SUSAN E. | 6521 THUNDERBIRD DR | NASHVILLE | TN | 37209 |
| 102030A00100CO | KURIO PROPERTIES, LLC | 6537 THUNDERBIRD DR | NASHVILLE | TN | 37209 |
| 102030A00200CO | KURIO PROPERTIES, LLC | 6539 THUNDERBIRD DR | NASHVILLE | TN | 37209 |
| 102030A90000CO | O.I.C. 6537 THUNDERBIRD DRIVE TOWNHOMES | 6539 B THUNDERBIRD DR | NASHVILLE | TN | 37209 |
| 102030B00100CO | KURIO PROPERTIES, LLC | 6541 THUNDERBIRD DR | NASHVILLE | TN | 37209 |
| 102030B00200CO | KURIO PROPERTIES, LLC | 6543 THUNDERBIRD DR | NASHVILLE | TN | 37209 |
| 102030B90000CO | O.I.C. 6541 THUNDERBIRD DRIVE TOWNHOMES | 6543 B THUNDERBIRD DR | NASHVILLE | TN | 37209 |
| 10203015600 | MARLIN, MALLORY WAYNE ETUX | 416 ANNEX AVE | NASHVILLE | TN | 37209 |
| 10203015700 | CARPENTER, DONALD ALLEN | 414 ANNEX AVE | NASHVILLE | TN | 37209 |
| 10203015800 | GOSSAGE, STEVEN T. | 412 ANNEX AVE | NASHVILLE | TN | 37209 |
| 10203015900 | COMBS, ARLEY & PHYLLIS A. | 410 ANNEX AVE | NASHVILLE | TN | 37209 |
| 10203016000 | NGUYEN, VIEN C. & NGOC-DIEP T. HUYNH ET AL | 408 ANNEX AVE | NASHVILLE | TN | 37209 |
| 10203016100 | REASONOVER, RONALD DEAN ET UX | 406 ANNEX AVE | NASHVILLE | TN | 37209 |
| 10203016200 | CARDEN, TRENT | 404 ANNEX AVE | NASHVILLE | TN | 37209 |
| 10203016300 | PHAM, DANH HUU & MAI THI LIEW | 402 ANNEX AVE | NASHVILLE | TN | 37209 |
| 10203016400 | ZHANG, YONGQIN & JIANG, HONGLING | 400 ANNEX AVE | NASHVILLE | TN | 37209 |
| 10203016500 | HERNDON, JASON & JAIME | 398 ANNEX AVE | NASHVILLE | TN | 37209 |
| 10203016600 | BROOKS, JAMES D. & ANITA G. | 396 ANNEX AVE | NASHVILLE | TN | 37209 |
| 10203016700 | MILLS-SCOTT, SHERRY M. ET AL | 394 ANNEX AVE | NASHVILLE | TN | 37209 |
| 10203016800 | GAMBILL, KELLEY I. | 392 ANNEX AVE | NASHVILLE | TN | 37209 |
| 10203016900 | VRBAS, JORDAN | 390 ANNEX AVE | NASHVILLE | TN | 37209 |
| 10203017000 | HOANG, PHUONG & TUAN | 388 ANNEX AVE | NASHVILLE | TN | 37209 |
| 10203017100 | SUMMAR, W. LARRY ETUX | 386 ANNEX AVE | NASHVILLE | TN | 37209 |
| 10203017200 | DUFFY, FRANKLIN D. ET UX | 384 ANNEX AVE | NASHVILLE | TN | 37209 |
| 10203017300 | WINSETT, JEFF A. & TERRA N. | 382 ANNEX AVE | NASHVILLE | TN | 37209 |
| 10203017400 | FELTS, PHILIP G. | 380 ANNEX AVE | NASHVILLE | TN | 37209 |
| 10203017500 | TAYLOR, JAMES F. ET UX | 378 ANNEX AVE | NASHVILLE | TN | 37209 |
| 10203017600 | BUI, KIET VAN & THI, HUYNH HIEN | 376 ANNEX AVE | NASHVILLE | TN | 37209 |
| 10203019300 | METRO GOV'T PW PUBLIC WORKS | 0 ANNEX AVE | NASHVILLE | TN | 37209 |
| 10203019400 | METRO GOV'T PW PUBLIC WORKS | 0 PREMIER DR | NASHVILLE | TN | 37209 |
| 10203019500 | METRO GOV'T PW PUBLIC WORKS | 0 PREMIER DR | NASHVILLE | TN | 37209 |
| 10203019700 | BUL, KIM ANH & PHAM, A. | 6533 THUNDERBIRD DR | NASHVILLE | TN | 37209 |
| 10204009600 | ESS PRISA II, LLC | 3744 ANNEX AVE | NASHVILLE | TN | 37209 |
| 10203006500 | TRINKLER, KIMBERLY G. | 519 CONTINENTAL DR | NASHVILLE | TN | 37209 |
| 10203010400 | FESMIRE INVESTMENTS | 6527 MARAUDER DR | NASHVILLE | TN | 37209 |
| 10203010500 | GOSSAGE, CHARLES EDWARD ET UX | 6531 MARAUDER DR | NASHVILLE | TN | 37209 |
| 10203010600 | VILLEGAS, RAQUEL M. & MUCKOLO, ABRAHAM | 6535 MARAUDER DR | NASHVILLE | TN | 37209 |
| 10203010700 | BENNETT, RONNIE ET UX | 6539 MARAUDER DR | NASHVILLE | TN | 37209 |
| 10203010800 | CULLUM, ERICA A. & JEFF W. | 6543 MARAUDER DR | NASHVILLE | TN | 37209 |
| 10203010900 | HUYNH, TAN V. & LE, LAI T. | 6547 MARAUDER DR | NASHVILLE | TN | 37209 |
| 10203012900 | PHAM, CUONG & LIEN K. TRAN | 6560 MARAUDER DR | NASHVILLE | TN | 37209 |
| 10203013400 | VU, DAT TIEN & NGUYET THU TRAN | 6549 MARAUDER DR | NASHVILLE | TN | 37209 |
| 10203013500 | HEBER, KURT SR., & RUBY | 6551 MARAUDER DR | NASHVILLE | TN | 37209 |
| 10203013600 | VO, BILL & JENNY LOU | 6553 MARAUDER DR | NASHVILLE | TN | 37209 |
| 10203013700 | VO, QUAN VINH & JENNY LUU | 6555 MARAUDER DR | NASHVILLE | TN | 37209 |
| 10203013800 | LUU, LON VAN & NGUYEN, SANG THI | 6557 MARAUDER DR | NASHVILLE | TN | 37209 |
| 10203013900 | FLEMING, RALPH L. & PAULA J. | 6559 MARAUDER DR | NASHVILLE | TN | 37209 |
| 10203014000 | HIRT, SAMUEL W. ET UX | 6561 MARAUDER DR | NASHVILLE | TN | 37209 |
| 10203014100 | DANG, TIEN D.M. & THUAN T K | 6563 MARAUDER DR | NASHVILLE | TN | 37209 |
| 10203014200 | VANATTA-THORNE, JACQUELINE | 6565 MARAUDER DR | NASHVILLE | TN | 37209 |
| 10203014600 | PHAM, TU V. & THUAN THI DO | 6529 THUNDERBIRD DR | NASHVILLE | TN | 37209 |
| 10203015300 | JOHNSON, LARRY W. & STEELE, BELINDA L. & FRENCH, LOUISE | 422 ANNEX AVE | NASHVILLE | TN | 37209 |
| 10203015400 | CURTIS, LARRY W. ET UX | 420 ANNEX AVE | NASHVILLE | TN | 37209 |

| | | | | | |
|----------------|--|----------------------|-----------|----|-------|
| 10203015500 | VEACH, BOBBY E. ETUX | 418 ANNEX AVE | NASHVILLE | TN | 37209 |
| 102040B90000CO | O.I.C. 6525 MERCOMATIC COURT COTTAGES HO | 6527 B MERCOMATIC CT | NASHVILLE | TN | 37209 |
| 10204004500 | DEBUSK, MARGARET DEAN | 6528 PREMIER DR | NASHVILLE | TN | 37209 |
| 10204004600 | HOLT, MATTHEW | 6526 PREMIER DR | NASHVILLE | TN | 37209 |
| 10204004700 | HYDE, HAROLD D. & AMBER M. & MORGAN A. | 6524 PREMIER DR | NASHVILLE | TN | 37209 |
| 10204004800 | BARTLETT, JEFFREY L. | 6522 PREMIER DR | NASHVILLE | TN | 37209 |
| 10204004900 | PEDRO, MONA | 6520 PREMIER DR | NASHVILLE | TN | 37209 |
| 10204005000 | WILLCO HOMES, LLC | 6518 PREMIER DR | NASHVILLE | TN | 37209 |
| 10204008500 | MARCY, LEIGH M. & CLAYBORNE DAVID W. | 6515 PREMIER DR | NASHVILLE | TN | 37209 |
| 10204008600 | WATSON, NANCY JANE COWAN | 6517 PREMIER DR | NASHVILLE | TN | 37209 |
| 10204008700 | JONES, CHING-CHUNG H. | 6519 PREMIER DR | NASHVILLE | TN | 37209 |
| 10204008800 | WEBER, WILLIAM J. & SHEILA M. | 6521 PREMIER DR | NASHVILLE | TN | 37209 |
| 10204008900 | TALBERT, AVA RUTH | 502 WILCLAY DR | NASHVILLE | TN | 37209 |
| 10204009000 | GOODFELLOW, JOSEPH A. ET UX | 500 WILCLAY DR | NASHVILLE | TN | 37209 |
| 10204009100 | KEEN, JOHN M. ETUX | 501 WILCLAY DR | NASHVILLE | TN | 37209 |
| 10204009200 | MCCURDY, HARRY H. ETUX(LE) & W. H. | 503 WILCLAY DR | NASHVILLE | TN | 37209 |
| 10204009300 | MCGRADY, GEORGE W. ETUX | 505 WILCLAY DR | NASHVILLE | TN | 37209 |
| 10204009400 | JOHNSON, LUTHER E. ETUX | 507 WILCLAY DR | NASHVILLE | TN | 37209 |
| 10204009500 | WILLCO HOMES, LLC | 6525 PREMIER DR | NASHVILLE | TN | 37209 |
| 10204009700 | HILLWOOD POINTE PARTNERSHIP | 6430 CHARLOTTE PIKE | NASHVILLE | TN | 37209 |
| 10204010000 | ALDI(INDIANA) L.P. | 405 AMERICAN RD | NASHVILLE | TN | 37209 |
| 10204010100 | COOKE, NANCY B. & CHARLES E. | 6410 CHARLOTTE PIKE | NASHVILLE | TN | 37209 |
| 10204012600 | WEST NASHVILLE MULTIFAMILY PARTNERS, LLC | 6565 PREMIER DR | NASHVILLE | TN | 37209 |
| 10204012700 | PREMIER REAL PROPERTY HOLDINGS, LLC | 6535 PREMIER DR | NASHVILLE | TN | 37209 |
| 10204012800 | GARCIA, ANTONIO & JESUS | 463 WILCLAY DR | NASHVILLE | TN | 37209 |
| 10204012900 | PHAM, CANH MINH & LY, CHAU HUE | 459 WILCLAY DR | NASHVILLE | TN | 37209 |
| 10204013100 | COOK, JOHN BENJAMIN | 451 WILCLAY DR | NASHVILLE | TN | 37209 |
| 10204013200 | WILSON, CHRISTINE A. REVOCABLE LIVING TRUST, THE | 447 WILCLAY DR | NASHVILLE | TN | 37209 |
| 10204013300 | DOLAN, ROBERT E. & BONNIE H. | 443 WILCLAY DR | NASHVILLE | TN | 37209 |
| 10204013400 | DOLAN, ROBERT E. & BONNIE H. | 439 WILCLAY DR | NASHVILLE | TN | 37209 |
| 10204013500 | MERCER, JAY B. ET UX | 433 WILCLAY DR | NASHVILLE | TN | 37209 |
| 10204013600 | PEREZ, JESSICA | 431 WILCLAY DR | NASHVILLE | TN | 37209 |
| 10204013700 | HUYNH, DIEM-LE THI | 427 WILCLAY DR | NASHVILLE | TN | 37209 |
| 10204013800 | CRAFT, ROCKY T. & MOORE, DAVID | 423 WILCLAY DR | NASHVILLE | TN | 37209 |
| 10204013900 | COOK, ROY DOUGLAS, JR. | 419 WILCLAY DR | NASHVILLE | TN | 37209 |
| 10204014000 | LONG, JON D. & VALDEVENTO, PATRICIA | 415 WILCLAY DR | NASHVILLE | TN | 37209 |
| 10204014100 | BALDWIN, JOHN & KIMBERLY D. | 404 WILCLAY DR | NASHVILLE | TN | 37209 |
| 10204014200 | DAO, HOA MY & DAO, DUNG T. | 408 WILCLAY DR | NASHVILLE | TN | 37209 |
| 10204014300 | WESTMORELAND, CAROL | 412 WILCLAY DR | NASHVILLE | TN | 37209 |
| 10204014400 | SASS, LISA H. & FRANK S. | 416 WILCLAY DR | NASHVILLE | TN | 37209 |
| 10204014500 | HENRY, SANG MINH | 420 WILCLAY DR | NASHVILLE | TN | 37209 |
| 10204014600 | DONEGAN, BILLY W. ETUX | 426 WILCLAY DR | NASHVILLE | TN | 37209 |
| 10204014700 | BAKER, CHARLES DONALD JR. | 432 WILCLAY DR | NASHVILLE | TN | 37209 |
| 10204014800 | MARTIN, GLEN T. | 438 WILCLAY DR | NASHVILLE | TN | 37209 |
| 10204014900 | WILSON, MARTHA F. & CHRISTINE, CO-TRS. | 442 WILCLAY DR | NASHVILLE | TN | 37209 |
| 10204015000 | WILSON, MARTHA F. & CHRISTINE, CO-TRS. | 446 WILCLAY DR | NASHVILLE | TN | 37209 |
| 10204015100 | WHITE, GARY P. | 452 WILCLAY DR | NASHVILLE | TN | 37209 |
| 10204015200 | GANTZ, TYE E. | 456 WILCLAY DR | NASHVILLE | TN | 37209 |
| 10204015300 | KENNEDY, CRAIG E. & BRENDA J. | 6540 COUGAR DR | NASHVILLE | TN | 37209 |
| 10204015400 | MCKENZIE, JASON W. & CYNTHIA S. | 6536 COUGAR DR | NASHVILLE | TN | 37209 |
| 10204015500 | WILLCO HOMES, LLC | 6532 COUGAR DR | NASHVILLE | TN | 37209 |
| 10204015600 | DO, KINH & PHAM, MAI | 6528 COUGAR DR | NASHVILLE | TN | 37209 |
| 10204015700 | FULGUEIRO, JOSE & SANTAN, MARLEN | 6524 COUGAR DR | NASHVILLE | TN | 37209 |
| 10204015800 | HAND, RAYMOND G., JR. | 6520 COUGAR DR | NASHVILLE | TN | 37209 |
| 10204016700 | MUKHERJEE, SHYAMALI | 6513 MERCOMATIC CT | NASHVILLE | TN | 37209 |
| 10204016800 | WALLING, EDNA M. | 6517 MERCOMATIC CT | NASHVILLE | TN | 37209 |
| 10204016900 | WILKINSON, DARYL L. | 6521 MERCOMATIC CT | NASHVILLE | TN | 37209 |
| 10204017100 | FRAZIER, JODY | 6529 MERCOMATIC CT | NASHVILLE | TN | 37209 |
| 10204017200 | DELGARB, MIQUEL & ELENA | 6533 MERCOMATIC CT | NASHVILLE | TN | 37209 |
| 10204017300 | WHITE, ROLAND E. | 6537 MERCOMATIC CT | NASHVILLE | TN | 37209 |
| 10204017500 | LABRA, EDUARDO CASTELLANOS | 6532 MERCOMATIC CT | NASHVILLE | TN | 37209 |
| 10204017600 | PARKER, ADAM H. | 6528 MERCOMATIC CT | NASHVILLE | TN | 37209 |
| 10204017700 | CATE, ALFRED P. ET UX | 6524 MERCOMATIC CT | NASHVILLE | TN | 37209 |
| 10204017800 | MOORE, ROGER W. | 6520 MERCOMATIC CT | NASHVILLE | TN | 37209 |
| 10204017900 | DONAHUE, DAVID A. & MARY D. | 6516 MERCOMATIC CT | NASHVILLE | TN | 37209 |
| 10204018000 | WAGE, JONATHAN | 6512 MERCOMATIC CT | NASHVILLE | TN | 37209 |
| 10204018100 | BANKER, CHRISTOPHER G. | 6508 MERCOMATIC CT | NASHVILLE | TN | 37209 |
| 10204018200 | MCCLLOUD, GEORGE M., JR. & CONNIE | 6504 MERCOMATIC CT | NASHVILLE | TN | 37209 |
| 10204018300 | BLAGAJCEVIC, SPOMENKO & AMELA | 413 MERCOMATIC DR | NASHVILLE | TN | 37209 |
| 10204018400 | TICHENOR, TERRY R. ET UX | 409 MERCOMATIC DR | NASHVILLE | TN | 37209 |
| 10204018500 | LOWERY, BROOKS TOWNSEND | 6505 FIRESTONE CT | NASHVILLE | TN | 37209 |
| 10204018600 | LILLICRAP, PEGGY J. | 6509 FIRESTONE CT | NASHVILLE | TN | 37209 |
| 10204018700 | ODUM, JIMMY W. & KATHERINE | 6513 FIRESTONE CT | NASHVILLE | TN | 37209 |
| 10204018800 | WHITTON, THOMAS R., JR. & CATHERINE C. | 6517 FIRESTONE CT | NASHVILLE | TN | 37209 |
| 10204018900 | GOODMAN, THOMAS D. ETUX | 6521 FIRESTONE CT | NASHVILLE | TN | 37209 |
| 10204019000 | GOODMAN, THOMAS D. ETUX | 6518 FIRESTONE CT | NASHVILLE | TN | 37209 |

| | | | | | |
|----------------|---|-----------------------|-----------|----|-------|
| 10204019100 | CHIMERA, LLC | 6514 FIRESTONE CT | NASHVILLE | TN | 37209 |
| 10204019200 | NEELY, THOMAS E., JR. | 6510 FIRESTONE CT | NASHVILLE | TN | 37209 |
| 10204020800 | BILLINGSBY, SCOTT | 6527 COUGAR DR | NASHVILLE | TN | 37209 |
| 10204020900 | KREBS, JEFFREY T. & BUTLER, MICHELLE R. | 6531 COUGAR DR | NASHVILLE | TN | 37209 |
| 10204021000 | KRANTZ, NORMA J. | 6535 COUGAR DR | NASHVILLE | TN | 37209 |
| 10204021200 | PREMIER REAL PROPERTY HOLDINGS, LLC | 0 PREMIER DR | NASHVILLE | TN | 37209 |
| 10301013100 | T. C. SUMMERS, INC. | 6400 CHARLOTTE PIKE | NASHVILLE | TN | 37209 |
| 10301014200 | SHAMROCK ENTERPRISES, INC. | 6402 A CHARLOTTE PIKE | NASHVILLE | TN | 37209 |
| 10208000100 | ULAX ESTATES, INC. | 0 OLD HICKORY BLVD | NASHVILLE | TN | 37209 |
| 102040B00100CO | OLD SOUTH CONSTRUCTION, LLC | 6525 MERCOMATIC CT | NASHVILLE | TN | 37209 |
| 102040B00200CO | OLD SOUTH CONSTRUCTION, LLC | 6527 MERCOMATIC CT | NASHVILLE | TN | 37209 |
| 10301008200 | PETERS, KARL E. | 6007 NEIGHBORLY AVE | NASHVILLE | TN | 37209 |
| 10301008100 | PETERS, KARL E. | 6011 NEIGHBORLY AVE | NASHVILLE | TN | 37209 |
| 10301008000 | FESMIRE, JAMES R. ET UX | 6015 NEIGHBORLY AVE | NASHVILLE | TN | 37209 |
| 10301007900 | GOODMAN, DENNIS W. | 6017 NEIGHBORLY AVE | NASHVILLE | TN | 37209 |
| 10301007800 | GOODMAN, THOMAS D. | 6023 NEIGHBORLY AVE | NASHVILLE | TN | 37209 |
| 10301007600 | SHOPE, CHARLES W. ETUX | 6025 NEIGHBORLY AVE | NASHVILLE | TN | 37209 |
| 10301007500 | TTF INVESTMENTS, LLC | 0 NEIGHBORLY AVE | NASHVILLE | TN | 37209 |
| 10301007400 | TTF INVESTMENTS, LLC | 6035 NEIGHBORLY AVE | NASHVILLE | TN | 37209 |
| 10301008500 | BAYCORA, EROL | 6001 NEIGHBORLY AVE | NASHVILLE | TN | 37209 |
| 10301008400 | GOTTLIEB, ZIV | 6003 NEIGHBORLY AVE | NASHVILLE | TN | 37209 |
| 10301008300 | PETERS, KARL E. | 0 NEIGHBORLY AVE | NASHVILLE | TN | 37209 |
| 10204013000 | RUCKER, ZACHARY, JR. | 455 WILCLAY DR | NASHVILLE | TN | 37209 |
| 10204017400 | RAMOS, IVETTE | 6536 MERCOMATIC CT | NASHVILLE | TN | 37209 |

SUBSTITUTE ORDINANCE NO. BL2017-899

An ordinance to amend Title 17 of the Metropolitan Code of Laws, the Zoning Ordinance of The Metropolitan Government of Nashville and Davidson County, pertaining to parking requirements for certain types of uses and elderly housing (Proposal No. 2017Z-020TX-001).

WHEREAS, the Metropolitan Government, through Chapter 17.20 of the Zoning Code, establishes standards for vehicle parking, loading, and access to provide for reasonable utilization of land without creating adverse impacts on abutting properties or the community as a whole; and

WHEREAS, Table 17.20.030 of the Zoning Code establishes the number of parking spaces required for each land use classification contained in the Zoning Code; and

WHEREAS, research by transportation industry professionals has demonstrated that housing for the elderly generates a parking demand that is significantly lower than conventional multifamily housing; and

WHEREAS, reducing parking requirements for the development of housing for Nashville's elderly citizens will allow for more affordable senior housing options.

NOW, THEREFORE, BE IT ENACTED BY THE COUNCIL OF THE METROPOLITAN GOVERNMENT OF NASHVILLE AND DAVIDSON COUNTY:

Section 1. That Section 17.04.060 B. of the Zoning Code is hereby amended by adding a definition for "Elderly Housing", as follows:

"Elderly Housing" means Multi-family housing that is restricted to occupation by an "Elderly Person" as defined by 24 CFR 891.205, or "Elderly Family" as defined by 24 CFR 891.505. Elderly Housing shall be subject to the same requirements under this Zoning Code as Multi-family housing, except where a specific standard or requirement is otherwise provided. Elderly Housing shall include one or more of the following:

1. A recorded Declaration of Land Use Restrictive Covenants for Low-Income Housing Tax Credits for the benefit of the Tennessee Housing Development Agency that restricts the housing to occupancy only by an Elderly Person or Elderly Family;
2. A recorded Declaration of Land Use Restrictive Covenants for the benefit of the Metropolitan Development and Housing Agency that restricts the housing to occupancy only by an Elderly Person or Elderly Family;
3. A recorded Use Agreement between the owner of the property and the U.S. Department of Housing and Urban Development pursuant to Section 202 of the Housing Act of 1949 (12 U.S.C. 1701q), as amended; or
4. Documentary proof that the property has received an exemption from property taxes pursuant to Tenn. Code Ann. § 67-5-207.

Section 2. That table 17.08.030 of the Zoning Code is hereby amended by inserting a new row under Residential: Multi-Family, as follows:

| | | | | | | | |
|------------------------|----------------------|-------------------------------|-------------------------|---------------------------|-----------------------------|------------|-------------|
| | <u>AG</u> | <u>Residential</u> | | | | | <u>SP</u> |
| <u>Zoning</u> | <u>AG & AR2a</u> | <u>RS80 through RS 3.75-A</u> | <u>R80 through R6-A</u> | <u>RM2 through RM20-A</u> | <u>RM40 through RM100-A</u> | <u>MHP</u> | <u>SP**</u> |
| <u>Elderly housing</u> | - | - | - | <u>P</u> | <u>P</u> | - | - |

| | | | | | | | | |
|----------------------|----------------------|----------------------|----------------------|---------------|-----------|-----------|----------------------------|----------------------|
| <u>Mixed Use</u> | | | | <u>Office</u> | | | | |
| <u>MUN and MUN-A</u> | <u>MUL and MUL-A</u> | <u>MUG and MUG-A</u> | <u>MUI and MUI-A</u> | <u>ON</u> | <u>OL</u> | <u>OG</u> | <u>OR20 through OR40-A</u> | <u>ORI and ORI-A</u> |
| <u>P</u> | <u>P</u> | <u>P</u> | <u>P</u> | | | <u>PC</u> | <u>P</u> | <u>P</u> |

| | | | | | | | | |
|--------------------|--------------------|--------------------|------------|-----------|--------------|--------------|-------------|----------------|
| <u>Commercial</u> | | | | | <u>DTC</u> | | | |
| <u>CN and CN-A</u> | <u>CL and CL-A</u> | <u>CS and CS-A</u> | <u>C A</u> | <u>CF</u> | <u>North</u> | <u>South</u> | <u>West</u> | <u>Central</u> |
| <u>PC</u> | <u>PC</u> | <u>PC</u> | <u>P C</u> | <u>P</u> | <u>P</u> | <u>P</u> | <u>P</u> | <u>P</u> |

Section 23. That Table 17.20.030 of the Zoning Code is hereby amended by adding a new row under "Residential Land Uses" following the Land Use and Minimum Parking Spaces for Multifamily, as follows:

| | |
|------------------------|-------------------------------|
| <u>Land Use</u> | <u>Minimum Parking Spaces</u> |
| <u>Elderly Housing</u> | <u>.5 spaces per unit</u> |

Section 34. Be it further enacted, that this ordinance take effect immediately after its passage and such change be published in a newspaper of general circulation, the welfare of The Metropolitan Government of Nashville and Davidson County requiring it.

INTRODUCED BY:

Burkley Allen

Angie Henderson
Members of Council